In Two Parts—First News Sheet—12 Pages

The Times

LOS ANGELES

...-third Year.

...ANNUM, $9.00 | PER WEEK, 20 CENTS. PER MONTH, 75 CENTS.

TUESDAY MORNING, JULY 26, 1904.

ON ALL NEWS STANDS, TRAINS AND STREETS, | 5 CENTS

EASTERN TEMPERATURES (Max.): Boston, 64; New York, 68; Buffalo, 70; Washington, 76; Pittsburgh, 76; Cincinnati, 78; Chicago, 68; St. Paul, 76; Kansas City, 80; Jacksonville, 84.

BRIEF WEATHER REPORT.

FORECAST for Los Angeles and vicinity: Cloudy, unsettled; probably thunderstorms in the mountains, and possibly light showers elsewhere; light southerly wind.

YESTERDAY: Maximum temperature, 68 deg.; minimum, 63 deg. Wind 5 a.m., calm; 5 p.m., southwest, velocity 8 miles. At midnight the temperature was 68 deg.; partly cloudy.

TODAY: At 3 a.m. the temperature was 65 deg.; partly cloudy.

SAN FRANCISCO and vicinity: Cloudy; light southerly winds, changing to brisk westerly.

[The complete Weather Report will be found on page 2.]

POINTS OF THE NEWS IN TODAY'S ISSUE OF The Times

INDEX.

SYNOPSIS.

THE CITY. Beginning made yesterday on Los Angeles' greatest improvement, million dollar outfall sewer. Humbug detectives multiplying and being watched by police....Cincinnati capitalists start long-delayed work on greatest reservoir scheme in the country....Bard leads in all country precincts....Willard fizzles in opposing wharfage concessions at San Pedro. Opening of tennis tourney on Central courts....Music book skeleton bobs out again in school board....Arrest of Parker in briquette quarrel....Chinaman stabbed....Alhambra gardener held up and robbed....Mike Marren tries to cut enemy's head off....Excitement at Santa Fé baggage sale. Jurors getting weary of Abbot Kinney. Councilman McAleer declares that he and not Davenport started slaughter-house district in Sixth Ward....Electric lights parcelled out....Poolroom ordinance left unchanged....Goodwin divorce denied....Homer Laughlin's start for Europe....Coliseum a dead one....Corbina on the hooks.

SOUTHERN CALIFORNIA. Two wants felt in North Pasadena....Santa Ana woman beer seller fined....Capture of Aguila, Colton alleged murderer....Acres of tuna at Catalina. Dog-poisoner operating in Highland. Two baseball hits at Clearwater. Long Beach water company absorbs competitor....Santa Ana neighbor accused of peeping....Santa Monica negro charged with murder of squaw dismissed....Water experts testify in Riverside....Ocean Park Trustees say they won't enjoin Santa Monicans from cutting off sewer.

PACIFIC SLOPE. Eppinger jury disagrees....Hot at Portland....Gen. Chaffee at Portland....Merchant Marine Commission at Seattle—British Columbia town has narrow escape from fire....Rich Alaska gold strike....River improvement engineers chosen....Admiral Cooper home on sick leave.

GENERAL EASTERN. New York push cart peddlers refuse to be segregated and threaten to march in body on City Hall....Chicago women to have million-dollar clubhouse....Two killed in collision on the Big Four. Rushing work on the new battleships Connecticut and Louisiana....Consumption costs New York $23,000,000 annually in life....Rockefeller quits railroading....Gould contemplates new line into national capital....New Kansas cut-off.

WASHINGTON. Admiral Dewey and his men get prize money at last.

POLITICAL. New York Democrats wondering who is which....Bitterness toward Bryan....Trick Democrats on edge....President's callers bear good tidings....Bryan shies at Esopus. Taggart settled upon for national chairman....Bryan will make no speeches for Parker....Republican campaign shaping up....Cannon looking up themes for speeches....Congress campaign opened by Babcock.

THE GREAT WAR. Japanese rout the Russians near Newchwang....Advance in force toward Mukden begun. Retreating Russians burn property. Great Britain exercised over sinking of the Knight Commander by the Vladivostok squadron....Tokio thinks Russia wants to get into trouble with England, Germany and America to save her face in the Far East....Japanese now have 470,000 men and 1240 guns in Manchuria....Another German boat overhauled....American shipping in peril....The Ardova released.

LABOR. Allied trades join ranks of stockyard strikers at Chicago....Thirty thousand textile workers strike at Fall River, Mass....Labor trust to war upon candidates, irrespective of party.

MANY HURT AT BULLFIGHT.

SAN SEBASTIAN (Spain) July 25.—Countess Podras Lisaritury, who was injured yesterday in the panic at the fight between a tiger and a bull, died today. Thirteen others were hurt, including Deputy Uruquiso, Marquis Pidal, vice-president of the Senate and former Spanish Ambassador to the Vatican; and W. E. Livingston of New York, whose left hand was injured. A representative of the Queen Mother today visited the wounded deputy. The King went to Santiago shortly before the fight.

THE GREAT WAR.

BRITISH LOOK INTO ANOTHER SINKING.

The Knight Commander Encountered the Predatory Russian Warships.

Slavs Boasted of What They Had Done With Several Vessels—Overhauling of a German Boat—American Shipping in Peril—Evacuation of Newchwang. The Vladivostok Raiders.

[BY THE ASSOCIATED PRESS—A.M.]

LONDON, July 25, 7:10 p. m.—[By Atlantic Cable.] The Foreign Office has received news of the sinking of the British steamer Knight Commander by Russian warships, and has instructed the British Consul at Yokohama to make a full investigation of the case and report at once to Downing Street. Until his report is received no action will be taken. The Foreign Office regrets the incident as coming at an unfortunate time in connection with public opinion here, but the officials refrain from all comments pending receipt of details.

STORY OF CREW'S RESCUE.

[BY THE ASSOCIATED PRESS—A.M.]

YOKOHAMA, July 25.—Capt Brown, of the steamship Tsinan, which brought the crew of the steamship Knight Commander into port today, says that the Knight Commander met three Russian warships at 7:30 o'clock Sunday morning off the province of Izu. The Russian officers who boarded the Knight Commander took her captain back with them, and ordered the crew of the Knight Commander to come on board one of the Russian warships within ten minutes. The Russians then sank the Knight Commander.

At 3 o'clock in the afternoon, the Russian vessels met the Tsinan and transferred the crew of the Knight Commander to that vessel.

BOASTED OF SINKING OTHERS.

[BY THE ASSOCIATED PRESS—P.M.]

YOKOHAMA, July 25.—An Indian boatswain of the Knight Commander says the Russians boasted that between sinking the Knight Commander and halting the Tsinan they sank two small Japanese vessels, and that before meeting the Knight Commander they had captured a German steamer, believed to be the Arabia, belonging to the Hamburg-American line, and the Cheltenham, a British vessel. The Russians claimed to have plenty of coal. Before leaving the Tsinan, Capt. Brown was ordered to blow off steam and not to move his vessel until the Russians had disappeared over the horizon. When last seen, at 7 o'clock in the evening, the Russian warships were steaming in a southeasterly direction, toward the mouth of Tokio Bay.

The American Trading Company, agents here for the Knight Commander, deny that the vessel had any contraband on board according to her manifest.

The three Russian warships which sank the Knight Commander are reported by Capt. Brown of the Tsinan to be crowded with men. Their bottoms are foul, and they look grim and ugly. The Russian vessels are thought to be short of prize crews. The Tsinan brought in a number of passengers, including women and children, from Australia.

AMERICAN VESSELS IN PERIL.

Americans here are quite anxious concerning the possible fate of the Korea, belonging to the Pacific Mail Steamship Company, and the American steamer, Shawmut, which left Puget Sound July 16 for Hongkong. The agent here of the Pacific Mail Company cabled a warning to the Korea at Midway Island. It is not known whether either of these steamers carry contraband or not. The sinking of the Knight Commander without a trial is considered here to be an act of savagery, and as affording grounds for apprehension as to the treatment by the Russians of other neutral vessels.

SEARCHED GERMAN CRAFT.

[BY THE ASSOCIATED PRESS—A.M.]

BERLIN, July 25.—The German steamer Lisboa of the Oldenburgh-Portugal Line has been stopped and searched by a Russian warship in the Gulf of Finland. She was then released.

JAPANESE NEAR MUKDEN.

[BY THE ASSOCIATED PRESS—P.M.]

MUKDEN, July 25.—The nearest Japanese outposts have shown no change for several days past, and there are no signs that they contemplate advancing.

New branch societies of the Boxers are appearing among the Chinese under the the titles of "Paguatuank" and "Khunuanmin." A number of the leaders have been captured and punished by the Chinese Governor.

TA TCHE KIAO UNTENABLE.

[BY THE ASSOCIATED PRESS—P.M.]

LONDON, July 26.—Cabling under date of July 24, the Daily Mail's Newchwang correspondent describes a fourteen hours' desperate battle with heavy losses on both sides and which resulted in the Russian position at Ta Tche Kiao being rendered untenable by reason of which they will be compelled to retreat towards Haicheng.

"The battle began at 6 o'clock in the morning," the correspondent says, "the Russians resuming the attack on the Japanese position on the height east of Ta Tche Kiao. After a few hours, the Japanese left flank from Taping Mountain captured the village of Tanghuditueno, compelling the Russians to retreat to Tienghuaituen, six miles from their base.

"The Russians, now reinforced, maintained the position until 5 o'clock in the afternoon, when the Japanese right flank made a sudden appearance on the hills south of Ta Tche Kiao, and by a tremendous fire forced the Russians to retreat. The Japanese firing line extended fifteen miles.

"After two more hours of incessant storm of shot and shell, they swept the last hill and the plain clear of Russians."

HEAVY ARTILLERY FIGHTING.

[BY THE ASSOCIATED PRESS—P.M.]

LONDON, July 25.—A dispatch to a news agency from Liao Yang reports heavy artillery fighting there all yesterday. The Russian casualties, it is alleged, were thought not to exceed 400, while the Japanese are said to have lost more men. The Japanese, who were attacking the "Southern detachment," according to the dispatch, were forced to retire precipitately, leaving their dead and wounded on the field. The dispatch gives convincing details and names of places.

SIXTEEN-HOUR BATTLE.

[BY THE ASSOCIATED PRESS—P.M.]

PARIS, July 26.—A dispatch to the Matin from Newchwang says that heavy firing continued all day long July 24th. The battle lasted for 16 hours. The Russians were driven back of the east side and were reported to be utterly routed on the north. The dispatch says that the Russians evacuated Newchwang, of which the Japanese will probably take possession July 26th.

HEIR TO THE THRONE.
ADVENT EAGERLY WAITED.

[BY THE ASSOCIATED PRESS—A.M.]

ST. PETERSBURG, July. [By Atlantic Cable.] The eyes of all Russia are now turned toward the Alexandria villa at Peterhof, where the court and royal family are assembled, in anticipation of the pleasure of greeting an heir to the throne. The Emperor has cancelled all engagements.

VOLUNTEER FLEET.
WILL NOT RETURN HOME.

[BY THE ASSOCIATED PRESS—P.M.]

ST. PETERSBURG, July 25.—[By Atlantic Cable.] The correspondent of the Associated Press was informed at the Foreign Office today that the Russian volunteer fleet steamers Smolensk and St. Petersburg, while refraining from the right of stopping or searching neutral vessels, will not return home at once, but will remain in the Red Sea until relieved by regularly-commissioned warships, against whose right to stop neutral ships and search them for contraband no question can be raised. Later, the volunteer fleet vessels will be re-commissioned.

HEAVY INDEMNITIES.

[BY THE ASSOCIATED PRESS—A.M.]

ST. PETERSBURG, July 25. It is expected that the indemnities connected with the arrest, detention and shelling of the British ships in the Red Sea will probably be very heavy. Already it is roughly estimated at $5,000,000.

The popular version of the Red Sea entanglement which has so embarrassed the Russian Foreign Office is that it grew out of Grand Duke Alexander Mikhailovich, head of the Department of Mercantile Marine, practically taking matters into his own hands and commissioning the vessels of the volunteer fleet which had passed through the Dardanelles bound for the Far East to hoist the Russian war flag and seize merchantmen in the Red Sea. It is understood that the Emperor has censured his brother-in-law for taking a step of such gravity without consulting the Foreign Office.

There is general relief, however, at the fact that the Grand Duke Alexander Mikhailovich's precipitate action has not resulted in irreparable complications. The blunder of the Grand Duke is attributed to his youth and inexperience in affairs of state. He is well known in the United States, as he was first staff officer on board the armored cruiser Dmitri Donskoi, on the occasion of the visit of the Russian squadron to Hampton Roads and New York in 1903.

ST. HULBERT OVERDUE.

[BY THE ASSOCIATED PRESS—P.M.]

LIVERPOOL, July 25.—Uneasiness is felt here for the safety of the British steamer St. Hulbert, Capt. Wardal, which sailed from Caleta, Buena del Sur, Chile, May 27th and Honolulu, July 2nd, for Yokohama. The vessel is now overdue, and it is thought she may have been captured by the Vladivostok squadron.

DETAINED THE MASCOTTE.

[BY THE ASSOCIATED PRESS—P.M.]

LONDON, July 25.—It is stated that the British government has detained the British steamship Mascotte at Hongkong on the suspicion that she has been purchased by the Japanese government.

[The Mascotte sailed from Sunderland, England, May 18th for Hongkong. She was reported to have been sold to the Japanese government.—Associated Press.]

TALK OF AN OFFICER.

[BY THE ASSOCIATED PRESS—P.M.]

YOKOHAMA, July 26.—An officer from the Russian fleet who boarded the steamer Tsinan said that the officers of the fleet had received instructions from St. Petersburg to treat the British flag with the greatest respect, but if the Tsinan had railroad material aboard, the Russians would either capture or sink her.

The officer said that the commanders of the vessels concerned in the sinking of the steamer Sado had been severely censured by St. Petersburg for not positively ascertaining that there were no people remaining aboard. He said the Knight Commander would not heave to until four shots had been fired.

The Vladivostok fleet was last reported at the mouth of Tokio Bay, and developments are momentarily expected. Great indignation is manifested here over the sinking of the Knight Commander.

FIGURING ON JAPS.
SURPRISING RUSSIAN ESTIMATES.

[BY DIRECT WIRE TO THE TIMES.]

LONDON July 25.—[Exclusive Dispatch.] The Russian army officials have compiled estimates of the Jap-

(Continued on Fourth Page.)

POLITICAL.

LOGIC OF FIGURES.

Bryan Holds Parker in His Hand.

He Can Let the "Gold (Double) Crosser" Down Easy or Hard.

"Doubtful" Middle West More Necessary Than "Doubtful" East.

Nice Point of Honor in His Honor's Retirement Yet to be Settled.

[BY DIRECT WIRE TO THE TIMES.]

NEW YORK, July 25.—[Exclusive Dispatch.] Bryan's announcement that he will make no speeches for Parker in the campaign has brought dismay to the Parker managers, who have all along counted on his willingness to obey the orders of the National Democratic Committee and lend his influence and energy towards carrying the Bryan States in the West, absolutely necessary to Parker's success. To win, Parker must carry the Solid South, with their 142 votes, and get 97 electoral votes elsewhere. With the Democratic party united in Indiana, Illinois and Wisconsin, Belmont, Hill and McCarren, Parker's personal manager, have calculated on carrying those States. Cold figures show that with Bryan sulking, the Democrats have about as much chance in any of those States as Roosevelt has in Alabama.

New York, New Jersey, Connecticut, Delaware, Maryland, West Virginia, Illinois, Indiana and Wisconsin form a group of what the Democrats please to term "doubtful States." It can be stated positively that Parker's gold-standard managers have no hopes of carrying a single State west of the Mississippi River. Even Montana is conceded to the Republicans. The group of so-called "doubtful States" has 113 electoral votes. Give Parker all of them which is manifestly absurd with the 142 votes of the Solid South, and he would have 255, or sixteen more than enough to elect. Eliminate Illinois and Parker would have but 231, eight shy. Thus it follows that to succeed, Parker must carry Illinois as well as all of the others.

In 1892, the Democratic banner year, when the Cleveland tidal wave brought woe to the nation for the following four years, Illinois gave Cleveland 426,294 votes, a majority over Harrison of 27,006. Four years later, with the recollection of Cleveland "soup houses," Illinois gave McKinley 607,130 votes and Bryan 465,683. Even Bryan's vote was nearly thirty thousand greater than Cleveland's in his tidal year. In 1900, Bryan's vote was 503,061 in Illinois, 76,767 more than Cleveland's. Still McKinley was successful there by a plurality of 94,924. The conclusion is inevitable that the Bryan Democracy is far stronger at the polls in Illinois than the gold wing, even though the latter, led by Hopkins, was enabled to control the State convention by the gavel. Yet even then, Hopkins, as an astute politician, did not dare turn down the will of the Democratic voters, and was forced to swallow the bitter pill of instructions for Hearst.

With Hopkins, Hearst and Bryan and Harrison in perfect harmony, Illinois would seem almost hopeless, but with Bryan sulking and Hearst's Examiner and American scoring Parker's managers and calling upon the candidate to purge himself if he would gain the support of "Democrats;" Illinois is as absolutely Republican as Texas is Democratic.

The conditions that prevail in Indiana and Wisconsin are similar to those in Illinois. Both States are strongly impregnated with Bryan virus. But conceding both, and New York, and New Jersey, and Connecticut, and Maryland and West Virginia, and Colorado and Montana, Parker without Illinois is hopeless of election.

Parker's case is hopeless anyway, and that the World fully understands it is intimated in a wise article, pointing out that by delaying his resignation from the bench until August 10th, His Honor will not be out of office until November 10th, two days after the election. Thus Parker's successor would be appointed, and not elected. The World points out that, in all probability, Gov. Odell would reappoint Parker, in event of his defeat. The Brooklyn Eagle, however, in a stern editorial, advises Parker that to follow any such course will be dishonorable, and says his only strictly honorable way is to resign not later than August 2.

Bryan's vote in New York in 1900 was 24,000 greater than that cast by Cleveland in 1892 and 23,000 greater than Coler in 1902, when Coler car-

ried New York City by 125,000. Bryan has an immense following right here in the enemy's country. Facts and figures make New York as safely Republican in the national election as Illinois.

"UNCLE JOE'S" SPEECHES.

HE'S LOOKING UP THEMES.

[BY DIRECT WIRE TO THE TIMES.]

WASHINGTON, July 25. [Exclusive Dispatch.] Speaker Cannon called on Secretary Shaw this morning to discuss plans for the notification Wednesday, and to learn from Secretary Shaw, who has just returned from Oyster Bay, the lines which the President's speech of acceptance in response to Cannon would probably take. Cannon will make a speech of not more than eight minutes, but it will contain an estimate of the issues which should be emphasized. Speaker Cannon will take a prominent part in the campaign, making speeches at the leading cities of close States, and in many of the close districts.

Asst. Secretary of Treasury Taylor of Wisconsin, who is one of the stalwart leaders in that State, asked Cannon this morning what kind of speeches he is going to make in Wisconsin.

"I wish I knew," answered the Speaker. "What shall I say?"

"That's something that you will have to decide for yourself," replied Taylor, alluding to the claims of rival factions.

It is understood that the Speaker will tell the Wisconsin Republicans on both sides that success of the administration of the President will depend on having a Republican House of Representatives, and will ask the stalwarts and La Follette men to sink differences to accomplish the result, just as they are expected to do on the electoral ticket, by voting for the Republican candidate for Congressman in each district whichever side he happens to be allied with.

It is because Cannon can with good reason make such an appeal that the Congressional Committee intends to send him into the Wisconsin fight. He will everywhere speak for the Republican House, devoting much attention to the Legislative records of the party, by contrast with that in the last Democratic administration. Public expenditures and the condition of the revenue, will be among his chief topics.

BOLT OF BRYANITES.

IN WISCONSIN AND INDIANA.

[BY DIRECT WIRE TO THE TIMES.]

NEW YORK, July 25.—[Exclusive Dispatch. Chairman Babcock of the Republican Congressional Campaign Committee said today: "The information I have received shows that a great many Bryan men in my home State of Wisconsin will vote for Roosevelt, in preference to Parker. Bryan men were buncoed at St. Louis, and Bryan friends in the Northwest are determined to resent it."

Representative Overstreet of Indiana, listening to the statement, said that he had heard the same thing about Bryan Democrats in the Hoosier State.

"GRANDPAP" TO MARRY.

HIS SWEETHEART AGED 70.

[BY THE ASSOCIATED PRESS—P.M.]

PHILADELPHIA, July 25.—A special to the North American from Washington says that news comes from Shepherdstown, W. Va., that ex-Senator Henry G. Davis, the Democratic Vice-Presidential candidate, will, in the fall, marry Mrs. Katherine Reynolds, widow of Dr. John Reynolds of Shepherdstown. Mrs. Reynolds is 70 years old, while Senator Davis is 81.

There is a youthful romance back of the story. When Davis was a railroad brakeman he became a suitor for her hand. He proposed to the young lady, whose maiden name was Katherine Cushwa. She was willing, but the family, which was one of the most prominent in Washington county, Maryland, objected because he was only a poor railroad man. Davis disappeared and she later married Dr. Reynolds.

Mrs. Reynolds has two grown-up children and half a dozen grandchildren.

HIS NOTIFICATION MEET.

[BY THE ASSOCIATED PRESS—P.M.]

BEDFORD (Pa.) July 25.—Senator Davis told the Associated Press that he had received a telegram from Judge Parker yesterday, saying that he would hold his notification meeting August 10, and as he had planned to have his notification meeting held one week later than Parker, he named the date last night and sent a telegram to John Sharp Williams of Mississippi, temporary chairman of the St. Louis convention, that his notification meeting will be held at White Sulphur Springs, W. Va., August 17.

Took Death Benefit Funds.

HOLYOKE (Mass.) July 25.—John R. Blamey, for eighteen years treasurer of the Eastern Division of the American Wire Weavers Association, has disappeared, and in a letter to the secretary of the division mailed from Chicago, he admits peculations amounting to over $10,000. The money was taken from the sick and death benefit fund of the association.

BRYAN SHIES AT ESOPUS.

He'll Not be There on the Great Day When "Gold-Brick" Parker's Notified.

[BY THE ASSOCIATED PRESS—A.M.]

COLUMBUS (O.) July 25.—William J. Bryan, who is en route to the Delaware Springs Chautauqua, said today it would be impossible for him to be at Esopus the day Judge Parker is officially notified, and also at the Chicago meeting, his time already being taken up.

DODGES PLATFORM.

[BY THE ASSOCIATED PRESS—A.M.]

CHICAGO, July 25.—The Tribune says this morning: "William Jennings Bryan will not speak at the Democratic ratification picnic on August 20. He is in Chicago on his way from Albert Lea, Minn., to Delaware, O.

"'I shall do no political work,' he said, 'until after the Chautauqua season. A lecture engagement will prevent my speaking at the Harrison picnic here next month. During the campaign I shall make stump speeches in Missouri and Nebraska.'"

WHY IS A DEMOCRAT?

New York's "Safe and Sane" Floundering in Muddy Darkness on the Brink of Awful Speculation as to Who is Which.

[BY DIRECT WIRE TO THE TIMES.]

NEW YORK, July 25. [Exclusive Dispatch.] The Tribune says: "It is clear that Parker's friends are deeply worried over the attitude of Tammany. One of the leading Democratic papers openly charges it with 'fighting with the Republicans, and not against them.' It says the organization has not lifted a finger to aid the Democratic Presidential ticket, and that Murphy is evidently hostile to his party and desires to bring about its defeat.

"When party differences are thus openly discussed, and the Parker wing feels compelled to try clubbing Murphy into line, the split must be serious indeed. Commonly, at the beginning of an important campaign, every attempt is made to conciliate the disgruntled elements. It is only when differences are evidently irreconcilable and the situation desperate that a faction is openly denounced and the risk run of converting its silent difference into unrelenting hostility. Apparently, the Democratic managers have decided the molasses will draw no Tammany flies, and that to get the Democratic vote in New York City they have got to break down Murphy. Hence they denounce him as 'the false Murphy,' and say he buncoed independent Democrats into electing his Mayor last year.

AS TO BUNCO GAMES.

"Perhaps he did. Perhaps he fooled them when he represented that the election of a Democratic Mayor would make easier the election of a Democratic President. But who among the followers of Parker could justly complain of buncoes after Parker and Sheehan had made the national platform silent on the money question, so as to conciliate the Western and Southern delegates; after David B. Hill had declared he did not know Parker's financial views; after Littleton had promised his candidate would abide by the action of the convention; after Parker himself had told Hill he had no platform suggestions, but was content to leave everything to the wisdom of party? "Who, among those who posed Parker as the 'servant' of his party, only to spring him as its 'master,' can complain that anybody else secured anything by false pretences? Murphy is only following Hill's footsteps. He wanted independent Democratic votes, just as Hill wanted the votes of Western and Southern delegates. He put up a bluff to secure them, just as Hill did."

BITTERNESS TOWARD BRYAN.

TRICKY DEMOCRATS ON EDGE.

[BY DIRECT WIRE TO THE TIMES.]

NEW YORK, July 25.—[Exclusive Dispatch.] The Tribune says:

"Of course the 'safe and sane' Democrats who, by tricks of silence and evasion, have brought the party to choose what it supposed to be King Log, only to find itself buncoed under the domination of King Stork, are bitter toward Bryan. Naturally, they see nothing but treason and mischief-making in his frank statement of principles. It is not heroic in him to tell what he believes. He ought to suppress his views.

"The duty to put aside convictions and bow to the bunco of the party is deeply impressed upon the conscience of those Democrats who felt under no obligation to abide by the action of the party when it was overwhelmingly committed to his views. Bryan's thinking may be wrong and his policies dangerous, but just why he is so despicable because he stands by them manfully we do not understand. Neither do we see the crime which he commits in criticising the Democratic platform, though supporting Parker. Are not Parker's particular friends doing the same? Did not conservative Democrats who voted for Bryan in 1896 and 1900 do the same.

BRYAN'S PLATFORM.

"And what is there so terrible from Democratic point of view in Bryan's new declaration of principles? We learn that the income tax is a 'dose of poison which he wishes to administer to the party. What a wicked man. Where could he have learned such devilitry? Why, from the Democratic party of Grover Cleveland. When Cleveland was President, the party passed an income tax bill. It became a law, but was subsequently declared unconstitutional by the Supreme Court on a close vote after a second hearing. Bryan, in advocating an amendment to the Constitution is simply seeking to carry out the old Democrate policy which had been adopted before he became influential in the party's affairs. He seems to have been warranted in the belief that it was good Democratic medicine.

"Then we hear he is crazy, and stark mad, and demagogic, because he puts forward certain schemes for State ownership of railroads. Yet two years ago the chief engineer of the 'safe and sane' Parker movement, Senator David B. Hill and the whole Democratic party of the great conservative Empire State, declared for public ownership and operation of the anthracite coal mines. Bryan has proposed nothing crazier and more demagogic than that.

"New York cannot call Nebraska people black. Bryan has views about the power and tenure of Federal judges which the 'safe and sane' do not like. They are nevertheless Democratic. If the 'safe and sane' will study a little history, they will find Thomas Jefferson, Andrew Jackson and Martin Van Buren held strikingly similar views of Federal judiciary.

"The trouble with the 'safe and sane' is that half of them do not know what Democracy is. What they want is a party as near like the Republican as possible, except that it shall declare against the particular Republican policies which they oppose. As Mr. Dooley remarks true Democratic policies are in the attic, 'policies that have faded, or punctured a tire, or broken a mainspring, or been run over by the band wagon, and the 'safe and sane' taste is to leave them there and wear the cast-off duds of the Republicans. The troubles with Bryan is that he prefers his own clothes."

CONGRESS CAMPAIGN OPENED BY BABCOCK.

[BY DIRECT WIRE TO THE TIMES.]

NEW YORK, July 25.—[Exclusive Dispatch. Chairman Joseph W. Babcock of the Republican Congress Campaign Committee arrived in this city this morning and opened headquarters in the St. James Building. He was accompanied by Congressman Hull of Iowa and Secretary Jesse Overstreet of Indiana.

Babcock said he had not had time to canvass the situation, but he felt sure the Republicans would safely hold their present majority of 30 in the House of Representatives.

"We lost twenty city districts two years ago," said he, "but we expect to redeem the party this time. We were hit pretty hard in New York and Brooklyn, besides losing a district each in Boston, Louisville, Omaha and some other cities."

When asked about his own State, Babcock said: "Wisconsin is all right. Only the State ticket is in doubt, out there. Roosevelt, I believe, is personally stronger in Wisconsin than in any other State."

Someone suggested that the President's plurality in Wisconsin would be over a hundred thousand.

"Oh, no, I would not say that," said Babcock, "but the plurality will be large enough. Of course, we do not know how many gold Democrats who voted with us in 1896 and 1900 will vote for Parker this year, but there are not enough of them to effect the result materially."

Babcock said the Republicans' fight in Wisconsin would reach the Supreme Court early in August. There was no question of law to be decided, he said. The action would be to get a mandamus to compel the Secretary of State to place the Stalwart ticket on the ballot, on the ground that the national convention, the highest court of authority in party affairs, had decided that the Stalwart convention was regular.

DEMOCRATS GET GAY AT "GENERAL APATHY."

[BY DIRECT WIRE TO THE TIMES.]

NEW YORK, July 25.—[Exclusive Dispatch.] The Globe (Ind. Dem.) says:

"Have we had a Presidential campaign for many years that did not pass through the 'apathy' period? Four years ago we had one somewhat unusual in intensity and duration, and during its existence, a vast amount of very profound wisdom was put forth in explanation of it. Yet there was nothing inexplicable about it. The campaign that is opening is simply a repetition of one that had been fought and won four years earlier. The people had considered the problem once, had made up their minds about it, and had voted accordingly. They did not need to make up their minds again, for they had seen no reason to change them, and they refused to get excited about a matter that had been settled.

"The same sort of situation exists this year. The straw-vote taker and the ominous gentleman who travels a great deal and can tell a man's mind by casting a swift look at him in a railway train, or as he rides past in an automobile, or sits on the steps of a grocery store or rakes hay in the field, these irrefutable and indefatigable sounders of public opinion are enormously impressed with the 'apathy' they find everywhere. It almost assists the progress of railway trains in the West, and makes even the mosquitoes on the Long Island and New Jersey coasts sluggish. Eminent individuals are perceptibly affected by it.

"Senator Gorman is so overcome that he really cannot head the national Committee. Murphy of Tammany Hall is made so tired of it that he does not feel at all equal to really take a railway journey to Esopus, and Bryan's intellectual activity is made so lethargic that he doubts if he will be able to make any speeches for Parker in the campaign, speaking for Congressional candidates being about all his strength will permit.

"Even the exciting industry of betting is affected. Why should there not be an 'apathy' at the present time? So far as Roosevelt goes, the scope of his campaign is known. His future is to be read in his past. He is not likely to say anything startling. The proposal he must make to the country is that it continue for four years longer in the course it has been following the past eight years. The country may be able to view such continuation with a serenity that is so complete as to resemble 'apathy.' Parker, on the other hand, as we have pointed out recently, has it in his power to say something in his acceptance that will disturb the apathy of his party, if not of the country. He can jolt the Eastern wing by weakening in his position on the gold standard, and he can arouse the ire of the Bryanite wing still further by adhering boldly to that position. In fact, most of the opportunity for dispelling 'apathy' lies in him."

NATIONAL COMMITTEE.

DEMOCRATS TO HAVE "TAG."

[BY THE ASSOCIATED PRESS—A.M.]

NEW YORK, July 25.—Democrats from all parts of the country are arriving in New York today to attend the meeting of the National Committee tomorrow. No doubt is expressed among members of the committee about the election of Thomas Taggart as chairman.

There is a suggestion today that after Taggart is elected, a finance committee, of which William F. Sheehan, Senator Gorman and August Belmont will be members, will be named, and that these gentlemen will have the management of the campaign in the Eastern States.

WILL VISIT ROSEMOUNT.

[BY THE ASSOCIATED PRESS—A.M.]

ESOPUS, July 25.—Former Senator James K. Jones, the retiring chairman of the Democratic National Committee, and D. J. Campau, a member of the committee from Michigan, were visitors at Rosemount today. They will attend the meeting of the National Committee in New York tomorrow.

After the meeting of the National Committee tomorrow, several members will come to Rosemount for a conference with Judge Parker. Among these will be Thomas Taggart, and if he is elected chairman, plans for the campaign will be gone over.

Young Attorney Said to be Missing.

DOUGLAS (Ariz.) July 25.—[Exclusive Dispatch.] McNeil, Assistant District Attorney of Cochise county, who has been attending court at Tombstone, is said to have passed $250 worth of bogus checks and then disappeared. He was a member of the firm of Beumler & McNeil, and was one of the prominent young Democrats of this county. He was a candidate for the office of District Attorney. There is no reason why McNeil made this alleged mistake.

THE VERY LATEST.

WAR NEWS AFTER MIDNIGHT.

LONDON, July 26.—[By Atlantic Cable.] War news of the newspapers this morning is most scant, but all reports indicate that the Russians haxe suffered a serious check in the vicinity of Ta Tche Kiao.

The Daily Telegraph's Liao Yang correspondent, telegraphing Sunday, reports that Ta Tche Kiao was definitely evacuated after a severe engagement, which was intended to retard a Japanese flank movement on Liao Yang, but the dispatch does not give the place of the battle or the date.

The correspondent at Tien Tsin of the Standard reports incessant fighting since Thursday around Ta Tche Kiao and Kai Chau, in which the Japanese were steadily forcing the Russians back.

The dispatch from Liao Yang to a news agency here reporting heavy fighting there all of Sunday, it would appear, refers to this battle, and from this and other reports it seems that some thirty thousand Russians were engaged, and that the battle to a great extent was an artillery duel, no mention being made of a cavalry charge, although the ground is fairly open and level.

AMERICA ESCAPES TROUBLE.

[BY THE ASSOCIATED PRESS—P.M.]

WASHINGTON, July, 25.—A fact developed this afternoon which might have led to serious complications had it not been announced earlier in the day that the Russian Government had given orders for the release at Suez of the British ship Ardova, which had on board a large quantity of supplies being shipped by the War Department to the Philippine government, including about 250 tons of powder and much material that would fall within the Russian definition of contraband. The stores were being shipped through the house of George W. Peabody of New York and the Orient, who today telegraphed the War Department that the Philippine stores were aboard the Ardova, and asked the department to exert itself to secure their release. Their application was taken at once by Acting Secretary Oliver to the State Department, but in view of the intended release of the Ardova, it is improbable that any action will be taken by the department.

The case of the Knight Commander is regarded here as complicated and difficult of treatment, although more complete statement of facts is expected to simplify the problem. It is apprehended that if the contention of the shippers' agents that the cargo contained no contraband is correct, the general doctrine of "neutral flag covers neutral goods" has been violated by the destruction of the ships and cargo.

As for the Knight Commander herself, the State Department probably will leave to the British government the adjustment of any issue with Russia growing out of her sinking.

WEST IS SATISFIED.

Cautious Senator Millard Tells the President That the Most Prosperous Section of the Country Desires no Political Upheaval.

[BY DIRECT WIRE TO THE TIMES.]

OYSTER BAY, July 25.—[Exclusive Dispatch. Strictly speaking it cannot be said that Senator Joseph H. Millard of Nebraska, who called on the President today, carried with him any silver lining to the political cloud in his State. He brought with him, a golden halo, the promise of a great and signal victory for the Republican standard. The Senator is not a rainbow chaser, but a practical, careful and conservative observer of events. He does not make predictions upon what he hopes may come to pass, but upon conclusions drawn from the study of situations, and speaking calmly today, he told the President that the business interests of the West were unanimous in the demand that there should be no chances taken in a change from safe and stable certainty to an uncertain State.

He said the Western Republicans were interested deeply in the situation in the East, and to a man they hoped for the nomination of Elihu Root for governor. Millard said that Root was popular throughout the Central West, where the belief was general that, if placed at the head of the State ticket in New York, his election, running in the same year with the Republican candidate for President, would be assured as he believed the President's success was assured already.

So far as Nebraska is concerned, Millard said Bryan expected to make a whirlwind campaign—not for the national Democratic ticket, but in the hope that he might win the Legislature, and so pave the way to the United States Senate. In this expression the Senator from Nebraska reflected what many of Bryan's associates within his own party have indicated as their own view of Bryan's intentions.

"Bryan's hope is a vain one, in my judgment," said Millard, "but he will make the effort for his ticket, for I doubt if even he thinks the Democrats can carry Nebraska on the Presidential ticket."

Millard, who came East directly from Wisconsin, where he has large business interests, is convinced that the factional trouble between the Spooner and La Follette Republicans in that State will not seriously affect the Republican national ticket. He says both sides will support Roosevelt loyally.

DR. PARKER BOLTS TICKET.

AND SO DOES CROSSMAN.

[BY DIRECT WIRE TO THE TIMES.]

NEW YORK, July 25.—[Exclusive Dispatch.] Two New York business men who have been life-long Democrats, but who do not believed in Bryanism and Parkerism, came out unequivocally today in opposition to the St. Louis candidates and platform. One was George W. Crossman of the exporting firm of Crossman & Sellcken, and the other was Dr. J. T. Parker of the General Chemical Company.

"I regard the St. Louis platform as a victory for the Bryan Democrats," said Crossman. "I intend to do everything in my power to prevent the party from coming into power. The element which has threatened the industrial prosperity of the country is still in control of the Democratic party. Men who are now dominating the Democratic party are the worst class, and they are too far gone to be redeemed."

"I see nothing to condemn in the present administration," said Dr. Parker, "and I believe in letting well enough alone. I don't think there is any chance of Parker being elected. The present conditions are good, and there is no reason why there should be a change, especially when it is an experiment with a party such as is now the prevailing force in Democratic strongholds."

TUESDAY, JULY 26

PACIFIC SLOPE.

JURY FAILS TO AGREE.

Unable to Convict Eppinger of Crooked Deals.

Case so Far Has Cost Over Seven Thousand Dollars.

Admiral Cooper Gets Home from Asiatic Station.

[BY DIRECT WIRE TO THE TIMES.]

SAN FRANCISCO, July 25.—[Exclusive Dispatch.] The jury in the Eppinger case came in this evening after being out 71 hours, and reported its inability to agree. They stood seven for acquittal to five for conviction.

The case is noteworthy for its cost and for the remarkable action of the jury, as there was no question of the guilt of the millionaire wheat operator, who was shown by the testimony to have been responsible for gross frauds in selling wheat which he did not have in the warehouse and in borrowing money on wheat that he had sold months before.

The case has cost over seven thousand dollars, surpassing in expense the recent legal trial except the notorious Botkin case. The bill for feeding the jury and the bailiff at the Palace Hotel for forty-nine days at $3.50 per head amounted to $2,842, while the jurors' fees reach $1,800, the tallyho and automobile rides are included among the amusements for which the city paid.

Those who have followed the case cannot see how the jury could escape convicting Eppinger. The testimony showed clearly that he knew that money was secured on wheat receipts for which there was no wheat in the warehouse, and that he also knew the wheat was sold several times over. This trial was on only two or three of a score of counts, but evidence was overwhelming. The only reason for the action of the minority is sympathy; the old man played on their feelings by frequent attacks of illness in court.

MERCHANT MARINE COMMISSION.

SPENT THE DAY AT SEATTLE.

[BY THE ASSOCIATED PRESS—P.M.]

SEATTLE, July 25.—The members of the Congress committee appointed to investigate conditions of the merchant marine, spent the day cruising about Puget Sound, visiting various shipyards, ports, and the navy yard. The party, accompanied by a number of prominent Seattle citizens, went aboard the steamer Mainlander at 10 o'clock in the morning and remained out until 7 p.m. inspecting the work of Moran Bros. and the Eagle Harbor shipyards, the lumber-shipping industry at Port Blakely and government works at the navy yard.

Tomorrow morning the business session of the committee open and two days will be devoted to hearing evidence on conditions of the American merchant marine.

NARROW ESCAPE FROM FIRE.

FERNIE TWICE THREATENED.

[BY DIRECT WIRE TO THE TIMES.]

VANCOUVER, July 25.—[Exclusive Dispatch.] Saturday evening and Sunday the coal-mining town of Fernie had the most exciting time in its history and escaped destruction from a great fire. As it was, people gave up their goods twice and great excitement prevailed.

PITH OF NEWS FROM THE MIDDLE WEST.

[BY DIRECT WIRE TO THE TIMES.]

CHICAGO, July 25.—[Exclusive Dispatch.] Reincarnation of the hot wave of a week ago is predicted by the local weather bureau. The center of the cold zone passed over the city this afternoon toward the East, and the hot wave now prevailing in the North Pacific States is expected for Chicago. Today's average temperature was 2 degs. below normal, ranging from 89 to 61. The Middle West temperatures: Omaha 66, Bismarck 78, Cairo 76, Chevenne 70, Cincinnati 78, Cleveland 72, Concordia 70, Davenport 78, Denver 82, Des Moines 72, Detroit 70, Dodge City 64, Dubuque 76, Duluth 68, Galveston 70, Escanaba 75, Grand Haven 76, Green Bay 76, Helena 78, Jacksonville 82, Indianapolis 78, Kansas City 74, Marquette 66, Memphis 78, Milwaukee 72, Minnedosa 64, North Platte 76, Omaha 76, Rapid City 80, St. Louis 78, St. Paul 72, Sault Ste Marie 70, Springfield, Ill., 74, Springfield, Mo., 70, Wichita 72.

J. PARKER SMITH DEAD.

J. Parker Smith, the retired Chicago business man and capitalist and cousin of Secretary of the Navy Paul Morton, died today at his summer home at Lake Coma, Wis. He had been ill for several months with acute indigestion, but two weeks ago he was seized with pneumonia. Since retiring from business, Mr. Smith has been spending his winters at his home in Pasadena, Cal., and his summers at Lake Coma. It was his intention to return to California about the first of October. He has been living in California.

PITTSBURG LABOR SENSATION.

[BY DIRECT WIRE TO THE TIMES.]

PITTSBURG (Pa.) July 25.—[Exclusive Dispatch.] One of the greatest sensations ever sprung in labor circles today when Patrick Dolan of the United Mine Workers of the Pittsburg district announced that his people would have nothing to do with Labor Day festivities in Pittsburgh. The miners who number many thousands, will not only not parade with other organizations in Pittsburgh on that day, but will go out of their way to avoid and connection with the anti-Bryan demonstration in Pittsburgh.

PACIFIC SLOPE.

JURY FAILS TO AGREE.

Ready to Convict Eppinger of Crooked Deals.

How Far Has Cost Over Seven Thousand Dollars.

Admiral Cooper Gets Home from Asiatic Station.

[BY DIRECT WIRE TO THE TIMES.]

SAN FRANCISCO, July 25.—[Exclusive Dispatch.] The jury in the Eppinger case came in this evening, after being out 71 hours, and reported its inability to agree. They stood seven to five for conviction.

The case is noteworthy for its cost and for the remarkable action of the jury. There was no question of the guilt of the millionaire wheat operator, as was shown by the testimony of his own men. He has been responsible for gross losses in selling wheat which he did not own in the warehouse and in borrowing money on wheat that he had sold months before.

The case has cost over seven thousand dollars, surpassing in expense the most legal trial except the notorious Botkin case. The bill for feeding the jury and the bailiff at the Palace Hotel for forty-nine days at the per head amounted to $2,842, while the jurors' fees reach $1,300, with carriage and automobile rides included among the amusement which the city paid.

Those who have followed the case closely see how the jury could escape convicting Eppinger. The testimony showed clearly that he knew that money was secured on wheat receipts for which there was no wheat in the warehouse, and that he also knew the wheat was sold several times over. The trial was on only two or three of these counts, but evidence was overwhelming. The only reason for action of the minority is sympathy; the old man played on their feelings by frequent attacks of illness in court.

MERCHANT MARINE COMMISSION.

SPENT THE DAY AT SEATTLE.

[BY THE ASSOCIATED PRESS—P.M.]

SEATTLE, July 25.—The members of the Congress committee appointed to investigate conditions of the merchant marine, spent the day cruising about Puget Sound, visiting various shipyards, ports, and the navy yard. The party, accompanied by a number of prominent Seattle citizens, went down the steamer Mainlander at 10 o'clock in the morning and remained until 7 p.m. inspecting the work of Moran Bros. and the Eagle Harbor works, the lumber-shipping industry at Port Blakely and government work at the navy yard.

Tomorrow morning the business session of the committee open and two days will be devoted to hearing evidence on conditions of the American merchant marine.

ARROW ESCAPE FROM FIRE.

FLAMES TWICE THREATENED.

[BY DIRECT WIRE TO THE TIMES.]

VANCOUVER, July 26.—[Exclusive Dispatch.] Saturday evening and Sunday the coal-mining town of Fernie had the most exciting time in its history and escaped destruction from a conflagration. As it was, people gave up their houses and great excitement prevailed, every household having its goods packed ready for flight. It is thought the fire started from the Great Northern right of way and swept through the extensive timber limits on Elk River. Hundreds of men patrolled the river bottom and twice the fire got beyond control and it looked as though the town was doomed.

Only a change in the wind averted disaster. The Elk Lumber and Manufacturing Company saved its mill by means of its excellent water system, but everything else was destroyed. Two million feet of logs, the whole of the season's cut, stables and timber were destroyed and the loss is estimated at $200,000. The fire is still burning, and it is feared the Fernie Lumber Company limits will catch, causing much more damage.

Two directors of the Elk company from Minneapolis arrived yesterday. The Morrissey brewery, owned by A. Munts, was also burned.

OREGON HOP CROP.

LESS THAN LAST YEAR.

[BY THE ASSOCIATED PRESS—P.M.]

PORTLAND (Or.) July 25.—Indications are that the Oregon hop crop will amount to about 90,000 bales or in the neighborhood of 15,000 bales less than last year. The season has been unfavorable, the long dry spell which occurred last month very nearly causing a failure. The quality of the hops is exceptionally good, however, and there has been such an absence of lice owing to the warm weather that many growers have found little or no necessity for spraying.

Good prices seem to be aroused, several growers reporting offers by the brokers to contract at 20 cents.

GEN. CHAFFEE AT PORTLAND.

INSPECTING FORTIFICATIONS.

[BY THE ASSOCIATED PRESS—P.M.]

PORTLAND (Or.) July 25.—Gen. Chaffee, Chief of Staff of the Army, and Quartermaster-General Charles F. Humphrey arrived in Portland from Vancouver Barracks this evening. Following a dinner given in honor of the generals at the Arlington Club, Gen. Chaffee and Gen. Humphrey, accompanied by Gen. Frederick Funston, took the train for Astoria. After inspecting the fortifications at the mouth of he Columbia, the party will return to this city.

Efforts are being made to have Gen. Chaffee emain here until the latter part of the week, in which case an especial entertainment will be prepared for him.

HOT AT PORTLAND.

BUT NOT UNPLEASANT.

[BY THE ASSOCIATED PRESS—P.M.]

PORTLAND (Or.) July 25.—The mercury reached 100 deg. at 4 o'clock this afternoon, according to the thermometer at the United States Weather Bureau. Shortly after that hour a strong south wind arose, and by 10 o'clock tonight the thermometer had gone down to about 75 deg. This is the next to the hottest day ever experienced in Portland, the highest recorded temperature being 102 deg. in July, 1891.

The heat was neither unpleasant nor objectionable, and business of all kinds was continued without interruption.

ENGINEERS ENGAGED.

FOR RIVER IMPROVEMENTS.

[BY THE ASSOCIATED PRESS—A.M.]

SACRAMENTO, July 25.—The auditing board to the Commissioner of Public Works this afternoon adopted the recommendation of the Executive Committee of the River Improvement and Drainage Association that the following consulting engineers be engaged to devise a comprehensive plan for the improvement of the Sacramento and San Joaquin rivers and their tributaries: Maj. T. G. Dabney, Clarksville, Miss.; Capt. H. M. Chittenden, Sioux City, Iowa, and Henry Brown Richardson, chief engineer of the State of Louisiana.

The auditing board adopted a resolution fixing the salaries of the consulting engineers at $1000 a month.

RESOLUTIONS ADOPTED.

[BY THE ASSOCIATED PRESS—P.M.]

SACRAMENTO, July 25.—The auditing board of the Commissioners of Public Works today adopted the following resolutions, which was at once approved by Acting Governor Alden Anderson:

"Resolved, that the recommendation of the Commissioner of Public Works for the appointment of the following civil engineers, viz: Maj. T. C. Dabney, Henry Brown Richardson and H. M. Chittenden, with Thomas W. Symons of Washington, D. C., as alternate, to examine into and report upon the navigability and drainage conditions of the Sacramento and San Joaquin rivers and their tributaries, and to report a comprehensive plan for the improvement of said rivers, be approved, and that the compensation of said engineers be fixed at $1000 per month and traveling expenses to and from their respective residences, and while acting under said employment; and be it further

"Resolved, that the Governor be asked to approve the above appointments forthwith, and upon such approval the Commissioner of Public Works be instructed to wire and complete arrangements for the above named engineers to be on the ground at the earliest possible moment."

Telegrams were at once sent inviting the men mentioned to come to Sacramento at the earliest possible moment.

ADMIRAL COOPER ARRIVES.

COMES HOME ON SICK LEAVE.

[BY THE ASSOCIATED PRESS—A.M.]

SAN FRANCISCO, July 25.—Among the passengers on the steamer China, which arrived from the Orient today, was Admiral Cooper, who has been relieved from his command on the Asiatic station, and comes home on sick leave. Lieut. Blue, who has been his flag officer on the Wisconsin, and whose wife is the admiral's niece, comes with him. Old officers returning on the China are Dr. McCullough and Maj. Perkins of the Marine Corps.

The China put into Shanghai to land a suspected case of smallpox and at Nagasaki the ship was thoroughly fumigated. The passengers spent the day, which was the Fourth of July, in the hands of the quarantine officers.

ANOTHER RICH STRIKE.

ALASKA QUARTZ OPENED UP.

[BY DIRECT WIRE TO THE TIMES.]

SAN FRANCISCO, July 25.—[Exclusive Dispatch.] The Treadwell Company has made another lucky strike by bonding the Kensington and other ledges at Berner's Bay near Juneau. News is brought by the City of Seattle that one of the richest quartz strikes ever made on the Alaska mainland has resulted from driving a tunnel in the Nowell mine on Berner's Bay.

The Treadwell Company drove a crosscut tunnel 800 feet below the surface workings, which are a hundred feet deep. The Kensington ledge was struck within twenty feet of where surveys based on the trend of the ledge said it would be. The ore encountered is richer than the surface ore. The mine was bonded two months ago to Joseph McDonald and Consulting Engineer Bradley, representing the Treadwell Company.

SLOPE BRIEFS.

Italian Convict Pardoned.

SACRAMENTO, July 25.—Turivio Fiorivanti, sentenced to eighteen months in the Placer County jail for assault with a deadly weapon, was pardoned by Acting Governor Anderson today.

Fire Destroys House and Saloon.

SACRAMENTO, July 25.—Shortly before noon today fire destroyed the residence and saloon of Martin Schuler at Highland Park, a suburb of Sacramento. Loss about $3500.

Mrs. Botkin in Court.

SAN FRANCISCO, July 25.—Mrs. Cordelia Botkin appeared in court today to answer to the charge of murdering Mrs. Ida Henrietta Deane of Dover, Del. Superior Judge Dunne set the case for trial August 15.

New Agricultural Building.

BERKELEY, July 25.—The supervising architect of the State University has been directed to draw plans for a new agricultural building. An appropriation of at least a quarter of a million dollars will be asked for the building at the next session of the Legislature.

Snare Drummer Found Dead.

SANTA CRUZ, July 25.—George Collins, snare drummer of the Thirteenth Infantry band, from Angel Island, was found dead today at the foot of Pacific Avenue. His skull was crushed and his neck dislocated. It is thought that he accidentally fell from a walk on the embankment, about thirty-five feet above the street.

Employment Agency Decision.

SAN FRANCISCO, July 25.—In the habeas corpus case of C. Dickery, the Supreme Court today decided that the act of 1903 requiring that no charges should be made by an employment agency that would be in excess of ten per cent of the amount of the expected salary for one month is unconstitutional.

Renders Decision Favoring Bank.

SAN FRANCISCO, July 25.—The Supreme Court today decided the case of J. W. Mulcahy against the Hibernia Savings and Loan Society. Mulcahy alleged that the bank's surplus amounted to $2,200,000 and asked to have all but $750,000 distributed among the members of the society. The decision is in favor of the bank.

Disgrace Drives to Suicide.

SAN FRANCISCO, July 25.—Carl Ackerman, a skipper employed by George D. Gray and Company, who disapeared with the firm's money about ten days ago, committed suicide today by swallowing laudanum. He left several letters in which he explained that he killed himself because of the disgrace attending his defalcations.

Two Dead Bodies in Sloop.

SEATTLE, July 25.—An overturned fishing sloop with the dead bodies of two men lashed to it was picked up in Chatham Straits last Friday by the steamer Arrow, Captain Doyle, which arrived today from Alaska. The men had been drowned several days. From papers in their possession Captain Doyle discovered that their names were J. Malone and Charles Thumberg.

File Suit to Recover Balance.

SAN FRANCISCO, July 25.—H. K. Gilman of St. Louis filed a suit today in the United States Circuit Court against the San Jose & Los Gatos Interurban Railroad and James W. Ray and F. S. Granger. Ray and Granger were constructors for the railroad and has purchased $220,284 material from Gilman. Part of that has already been paid, and the present suit is brought to recover a balance of $48,323.

Reprieve for Arizona Murderer.

PHOENIX (Ariz.) July 25.—Acting Gov. Nichols today granted a reprieve of sixty days to Teodoro Elias, who was to have been hanged at Tucson July 26, for the murder of Policeman Katzenstein. Insanity of the convicted man is alleged, and the reprieve is granted that time may be had for an official determination of his mental condition.

Ohio's Preliminary Speed Trial.

SAN FRANCISCO, July 25.—The battleship Ohio, which was built by the Union Iron Works of this city, was given a preliminary speed trial on the bay today. It is said that her performance exceeded the most sanguine expectations of her builders. She will leave this port for Santa Barbara Thursday, where she will be tried out over an official course.

MAY MARCH ON MAC.

New York Push Cart Peddlers Refuse to be Segregated and Threaten to Force Mayor's Hand.

[BY THE ASSOCIATED PRESS—A.M.]

NEW YORK, July 25.—The push-cart peddlers of New York have declared war on Commissioner Woodbury of the street-cleaning department. They charge him with flagrant opposition, and declare he is using the cloak of his office to drive them out of business.

In face of the commissioners' mandate corraling them under the Williamsburg bridge, the peddlers have united in a plan to frustrate him and compel him to rescind the order. They held meetings in six different East Side halls and decided they would boycott all the markets. They say they will carry the fight into the City Hall, and declare that they had a definite promise from Mayor McClellan that their push-cart business should not be interfered with during his administration. Committees have been appointed which will march down to the City Hall in a body and ask for a conference with the Mayor. They will urge him to discipline Commissioner Woodbury and call off his crusade against them.

Many of the leading wholesale fruit dealers attended the meetings and declared themselves in sympathy with the peddlers. They contributed liberally to a cash fund, which is to be used for defensive purposes. This fund will be used to employ counsel, and a committee will call on ex-Gov. Black and ask him to become their legal champion.

They will try to obtain an injunction against Commissioner Woodbury to prevent him from carrying out his order colonizing the push-cart peddlers under the bridge. They say that if this order is enforced it will practically drive the whole army of peddlers out of business and cause endless suffering among several thousand families.

If Mayor McClellan does not give the committees a hearing, the peddlers' association will try still other means of reaching him. All the members and their wives and children will meet on the East Side, and if they can get a permit for a parade, will march ten thousand strong down to the City Hall.

CONSUMPTION'S COST.

New York City Loses Twenty-three Millions of Dollars Annually Through Tuberculosis.

[BY DIRECT WIRE TO THE TIMES.]

NEW YORK, July 25.—[Exclusive Dispatch.] New York loses $23,000,000 annually through tuberculosis, according to the statement made this morning by Dr. Darlington, Commissioner of Health, before the summer school of philanthropic work conducted by the New York Charity Organization Society.

"Estimating the value of a single life at $1500—not necessarily a high estimate—and taking only those lives between 16 and 45 years," said Dr. Darlington, "the loss of life in this city alone from tuberculosis amounts to the startling sum of $23,000,000 annually.

"The death rate here is much lower than in the large European cities, which shows what has been accomplished by the spread of clinics and of preventive measures, of better housing conditions, of warfare against dark interior rooms and unsanitary plumbing, which have gone forward here during the last few years, yet the death rate will not go much lower unless we have even more radical steps.

"It is a question simply of educating people and of general sanitary conditions. General sanitary conditions are still bad in New York, and the inflow of immigrants who must be educated in right living is constantly increasing. Sometimes we may feel discouraged, but the fight is a good one, and I have infinite faith in the future. We not only know much about consumption, but we are applying what we do know sanely and searchingly."

COLLISION ON BIG FOUR.

Two Persons Killed and Several Injured When Passenger Train Hit Electric Car.

[BY THE ASSOCIATED PRESS—P.M.]

INDIANAPOLIS, July 25.—Two persons were killed and several injured in a collision between a southbound Big Four passenger and a westbound Prospect-Blake electric car at Washington and Missouri streets tonight. The dead:

SAMUEL ROMANS, about 50 years old.

MRS. WILLIAM J. HARRIS, colored, 40 years old.

The seriously injured:

MAMIE OTWELL, 24 years old.

HELEN MENDENHALL, aged 5.

The locomotive struck the front of the electric car, throwing it a distance of 20 feet to one side, its direction being almost reversed. The train was stopped within a few yards of Washington street and the crew assisted in clearing the wreckage and caring for the injured.

NEW CLUBHOUSE.

It Will be Erected by and for Chicago Club Women and Will Cost a Million Dollars.

[BY DIRECT WIRE TO THE TIMES.]

CHICAGO, July 25.—[Exclusive Dispatch.] The Woman's Athletic Club, of which Mrs. P. D. Armour is president, will commence next fall the erection of a million-dollar clubhouse, the finest of the kind in the world. The structure will be of brown stone, twelve stories high, the first eight floors to be used for professional firms, and the remaining four for clubrooms.

Forty-seven rooms are to be fashioned as living quarters and these will be luxuriously furnished. On the ninth floor will be drawing and reception rooms, reading rooms and living suites, while the tenth will be devoted to club offices and suites, the eleventh to clubrooms and a grand banquet hall, and the twelfth to gymnasium, dancing and fencing halls and a swimming pool 162x36 feet. Sulphur, Russian, Turkish and other kinds of baths will be given by trained nurses.

The building is to be completed within a year. It will be the central meeting place for the elite of the city.

LONG OVERDUES ARRIVE.

LEWES (Del.) July 25.—The bark Foo Hong Suey arrived at the Delaware Breakwater today from Honolulu. On the passage the bark touched at Kahului and is 142 days from that port. The crew was stricken on the passage with beri-beri, and one man died and was buried at sea. Three others suffering from the disease will be landed at the quarantine hospital. The vessel was quarantined and is awaiting orders. The Foo Hong Suey's very long passage was in consequence of severe weather and heavy seas. The ship Kenilworth, 38 days and the ship William P. Fryer, 134 days from Hawaii arrived today. The Fryer lost one man overboard at sea. These vessels are awaiting orders and are laden with sugar.

GUARDS FIGHT FATAL DUEL.

TRINIDAD (Colo.) July 25.—Word has been received here that two guards employed by the Victor Fuel Company at Hastings, twenty miles north of here, became involved in a quarrel and decided to fight a duel. Accordingly, they armed themselves with revolvers and began firing at each other. When the guns were emptied the two men drew knives and fought until both dropped dead. The names of the duellists were not given to the coroner here, who was notified of the affair, and together with the sheriff, has gone to the scene of the duel.

...TH OF NEWS FROM THE MIDDLE WEST.

[BY DIRECT WIRE TO THE TIMES.]

...CAGO, July 25.—[Exclusive Dispatch.] Reincarnation of the hot wave of a week ago is predicted by the local weather bureau. The center of the cold zone passed over this city this afternoon toward the east, and the hot wave now prevailing in the North Pacific States is due for Chicago. Today's average temperature was 2 degs. below normal, ranging from 89 to 61. Other Middle West temperatures: ...66, Bismarck 78, Cairo 76, ...70, Cincinnati 78, Cleveland ...ordia 70, Davenport 78, Den... Des Moines 72, Detroit 70, ...City 64, Dubuque 76, Duluth 68, ...70, Escanaba 75, Grand ...76, Green Bay 76, Helena 78, ...82, Indianapolis 78, Kansas ...Marquette 66, Memphis 78, ...72, Minnedosa 64, North ...76, Omaha 76, Rapid City 80, ...78, St. Paul 72, Sault Ste ...76, Springfield, Ill., 74, Springfield, Mo., 70, Wichita 72.

J. PARKER SMITH DEAD.

J. Parker Smith, the retired Chicago business man and capitalist and ex-Secretary of the Navy ...Morton, died today at his summer home at Lake Coma, Wis. He had been ill for several months with ...indigestion, but two weeks ago ...seized with pneumonia. Since retiring from business, Mr. Smith has been spending his winters at his home in Pasadena, Cal., and his summers at Lake Coma. It was his intention to return to California about the first ...October. He has been living in ...Milwaukee.

...BURG LABOR SENSATION.

[BY DIRECT WIRE TO THE TIMES.]

...PITTSBURG (Pa.) July 25.—[Exclusive Dispatch.] One of the greatest sensations ever sprung in labor ...circles today when Patrick Dolan of ...the United Mine Workers of the Pittsburg district announced that his people ...have nothing to do with the ...labor festivities in Pittsburgh. ...Miners who number many thousands will not only not parade with the ...organizations in Pittsburgh on ...Monday, but will go out of their way ...to avoid any connection with the ...parade and demonstration in Pittsburgh. President Dolan gave no reason for the action of the miners.

HAGGIN'S SPECIAL TRAIN.

[BY DIRECT WIRE TO THE TIMES.]

CINCINNATI, (O.,) July 25.—[Exclusive Dispatch.] J. B. Haggin, the copper magnate, hired a special train and traveled to Lexington, Ky., in 100 minutes, so not to be late for dinner.

LAD PROTCETS HIS MOTHER.

John D. Stack was today fatally injured at Hammond, Ind., by his son Maurice. The father came home intoxicated and started to choke his wife. The lad, in order to protect his mother, struck his father with an axe, splitting his skull.

REV. WEBDELL'S COURTSHIP.

[BY DIRECT WIRE TO THE TIMES.]

ST. LOUIS, (Mo.,) July 25.—[Exclusive Dispatch.] After a courtship extending over a period of 25 years, Rev. C. W. Webdell, pastor of St. Paul's Methodist church, will marry Miss Mary T. Bynum of Chicago, his childhood sweetheart. The ceremony will take place in Chicago Thursday. The romance dates back to the boyhood days of Dr. Webdell, when he and Miss Bynum attended the same country school at Shelbina, Mo.

EDITOR PHILIPS RETURNS.

[BY DIRECT WIRE TO THE TIMES.]

KOKOMO, (Ind.,) July 25.—[Exclusive Dispatch.] Twenty years ago, Will Phillips, part owner of the Kokomo Tribune, disappeared. Four years ago the body of a man killed in a Colorado wreck and supposed to be Phillips was sent here and buried. Phillips returned today.

MRS. WALLIN'S INSANITY.

[BY DIRECT WIRE TO THE TIMES.]

ELKHART, (Ind.,) July 25.—[Exclusive Dispatch.] The temporary insanity of Mrs. Thomas Wallin, cousin of the late Secretary of State Walter Q. Gresham, is attributed to excessive reading. She averaged one book a day. Her recovery is doubtful.

ABSCONDING CASHIER'S SUICIDE.

[BY DIRECT WIRE TO THE TIMES.]

MUSKEGON, (Mich.,) July 25.—[Exclusive Dispatch.] Henry Mohr, absconding cashier of the Gratz Dry Goods Company, committed suicide by taking morphine in a Grand Rapids Hotel today. Mohr left a note for his mother beginning "The wages of sin is death."

CAMPAIGN SHAPING UP.

Chairman Cortelyou Goes to Arrange for Opening Republican Eastern Headquarters—Votes to Spare but Will Fight to a Finish.

[BY DIRECT WIRE TO THE TIMES.]

WASHINGTON, July 25.—[Exclusive Dispatch.] Chairman Cortelyou of the Republican National Committee left tonight for New York, and will complete arrangements there for opening the Republican Eastern headquarters. Secretary Dover is in Chicago to open national headquarters. Cortelyou will be present at the party which is to be given the President Wednesday next, when Speaker Cannon notifies the Executive that the Cortelyou Republicans at Chicago nominated him for President. Cortelyou will return from Oyster Bay to New York, and after Eastern headquarters are established, will proceed to Chicago and inspect the work Secretary Dover done there.

The Republicans concede to Parker only 151 votes in the Solid South. They propose to make a fight for Maryland, and the chairman of the National Committee puts that State in the doubtful column, along with New York, New Jersey and West Virginia. All other States are claimed for Roosevelt, giving him 267 electoral votes, even if New York, New Jersey and West Virginia return to the Democratic column. With 239 votes necessary to elect the Republican managers claim they have 28 votes to spare, without the doubtful States." Within the past few days the Republican politicians of Indiana and Illinois have succeeded in removing all doubts which might have arisen among President Roosevelt's friends as to the outcome in these States. In making up his estimates for the probable Congressional status, Jesse Overstreet, secretary of the Congressional Committee, counts upon ten districts out of thirteen in Indiana. The present representation is nine Republicans and four Democrats.

INDIANA AND ILLINOIS.

Mr. Overstreet took sufficient time after the St. Louis convention to carefully inquire into conditions throughout the State. The Indianapolis congressman is himself as well acquainted with the political conditions in his State as any politician in it. He said today:

"Nothing short of a landslide would take Indiana away from Roosevelt. We can confidently count on that State, as we do on Iowa. Democratic estimates are altogether at fault in classifying the vote of the gold Democrats. Indiana Democrats who left the party in 1896, for the most part left it for good. In no other State with which I am acquainted was the abandonment so complete. The overwhelming majority of these Democrats participate in Republican primaries and conventions. They will not return because of the Parker telegram. In Representative Mier's district there is strong Populist and free-silver element. This district I believe the Democrats will lose."

Speaker Cannon spoke with equal confidence today regarding Illinois. The Speaker is in demand as a campaign orator. He knows the Republicans are clamoring for him from every State in the Union, and that is why he proposes to "play hookey" for a few weeks just after the notification. He will return to civilization prepared to make just as engergetic a speaking campaign as if the nomination for Vice-President had been forced upon him. The Speaker of the House will tell what the Republican party has done during the present administration in a legislative way. He will speak with authority. Nobody was in closer touch with the White House during the last session of Congress than Speaker Cannon. Whenever there was anything the President wanted done in a legislative way, he sent for the Speaker. In matters of administrational policy also he consulted "Uncle Joe."

SOME ISSUES.

Cannon will be prepared to discuss the Panama canal in all its phases, administrationally, as well as legislatively. This issue the Republicans will force in all parts of the country. In semi-arid States, irrigation will be talked by all Republican speakers. The central West, for which Speaker Cannon spoke, was about the only section of the country which presented a united front against the irrigation act. There was a clear majority in the House against the bill until the President made it an administrative measure. The Senate had a majority, perhaps for the bill, on its merits, but it was President Roosevelt who urged the measure through the House and there was no one in position to speak so authoritatively on the subject as Speaker Cannon. The Republicans count upon the irrigation Act and the personal popularity of the President to reclaim the States of Montana, Nevada and Idaho. In each of those States the President is immensely popular, and in each of them irrigation is the most important development possible.

Although there is a law on the statute books which makes abundant provision for the development of the irrigation ideas, there are some imperfections in it, and many improvements to be made. It will require an administration friendly to the great project to make it a success, and the Republican campaign in the West will emphasize this in such a way as will bring forth not only the strength of the party, but of the interests which are most vitally concerned in the development of the semi-arid section.

In speaking of the political outlook today in his own State, Mr Cannon said:

"The crops are good and politics quiet in Illinois. There is nothing to worry Republicans in my State. Roosevelt and Fairbanks will have an overwhelming majority, and we will increase the Democratic Representatives of the lower house. So far as I am able to judge, there is absolutely no occasion for Republican apprehension as to the result this fall."

GROSVENOR'S PROGNOSTICATION
THE PRESIDENT A WINNER.

[BY DIRECT WIRE TO THE TIMES.]

CHICAGO, July 25.—[Exclusive Dispatch.] Gen. Charles H. Grosvenor of Athens, O., Republican congressman, famed as an infallible prognosticator of political events, was at the Auditorium Annex tonight.

"I cannot see anything but Roosevelt," said the General. "He will 'win' in a walk. There is nothing he has done to keep any Republican from voting the straight Republican ticket this fall, while there is a large class of very estimable and respectable citizens who commonly don't think much about politics who are interested in Roosevelt.

"All the States West of the Alleghenies and North of the Ohio River will go Republican, clear to the Pacific Coast, and I include in this list West Virginia, which Henry Gassaway Davis will not be able to carry for Parker.

"Parker will lose fourteen electoral votes in the West that were recorded for Bryan. He will lose Nevada, Colorado, Montana and Utah. He will lose them because of the gold telegram to the St. Louis convention. The silver men of those four States are against Parker, and would prefer to vote for Roosevelt, who, at least in their opinion, is not a traitor to silver.

"As for Indiana, Indiana is as certain a Republican State this year as is Ohio, and the naming of Thomas Taggart as chairman of the National Committee by the Democrats will have nothing to do with the result. A national chairman does not carry States. Mark Hanna, the ablest manager the Republicans ever had, could not do that.

"Of the East, I know nothing. But the West will beat New York this year. Where there is so great a vote as in the State of New York, so evenly divided, a few thousands may shift it to one side or the other, and so New York is always doubtful.

"The pluralities for Roosevelt I do not believe will be larger than they were for McKinley. But there is nothing in the personality of our nominee that is going to lose him votes. I challenged Champ Clark of Missouri in the Senate to name a thing Roosevelt had done which was censurable—his enemies can name innumerable things they think he is going to do—but they avoid naming things he has done. In all my years in politics, I have never seen a man grow as this man Roosevelt has grown.

"I base my expectations largely on the result of the Congressional elections two years ago. Roosevelt was President then and his administration was the issue then as it is now. The people will sustain him now as they did then."

BITTER PILL FOR HEARST.
HILL AND TIGER EMBRACE.

[BY DIRECT WIRE TO THE TIMES.]

NEW YORK, July 25.—[Exclusive Dispatch.] According to Hearst's American, the Democratic committee will today elect Taggart chairman and Charles A. Walsh or Urey Woodsum secretary. Taggart's headquarters will be in the West. The American says that August Belmont, the man it has bitterly denounced as a trust agent, is to be the treasurer of the committee, and "Billy" Sheenan is to be chairman of the National Executive Committee, with headquarters in New York. He will be assisted by a triumvirate consisting of August Belmont, Dave Hill, and Arthur Pue Gorman, the three men whom the American has denounced, advising Parker to get rid of them at all costs, if he expected to secure the support of real Democrats. It is stated that Belmont and Gorman are to serve at the personal suggestion of Parker.

The American strongly intimates that Walsh, who managed the Hearst campaign in Iowa and who was secretary of the old Democratic committee, is to be turned down for Woodsum. Thus today, if the programme is carried out, the Democratic party is to be handed bag and baggage over to the gigantic predatory interests banded together to defeat Roosevelt.

HILL AND THE TIGER.

The Press declares that all doubt as to completeness of Murphy's pacification vanished last night, when David B. Hill was invited to be one of the guests of honor at the reception which the Democratic Club will give this evening for the party leaders and the members of the National Committee. The invitation to Hill was commented on by the Democratic politicans assembled in the Hoffman House as proof of the thoroughness with which Justice Morgan J. O'Brien and John B. McDonald did the work of conciliation when they visited Esopus last week. That Murphy should become reconciled not only to Parker, but to Hill was regarded as a great victory for the diplomats in both factions.

MAKING THEMSELVES WELCOME.
GUESTS TELL PARKER THINGS.

[BY THE ASSOCIATED PRESS—P.M.]

ESOPUS (N. Y.), July 25.—Former Senator J. K. Jones of Arkansas, who will preside tomorrow at the meeting of the Democratic National Committee, which will elect a new chairman; Senator John W. Daniel of Virginia, chairman of the committee at St. Louis which drafted the national platform, and Daniel J. Campau, member of the Democratic National Committee from Michigan, were callers at Rosemount, the guest of Judge Parker, today.

Senator Jones told Judge Parker that every Democrat who voted for Bryan in 1896 and 1900 will vote the Democratic ticket this fall. Senator Daniel said that the franchise plank in the Democratic platform would make the South solid for the party, and that this plank also would enable the party to carry Maryland, West Virginia and Delaware. Senator Jones told Judge Parker that the money question is not an issue in the campaign, except as it was made a personal issue by Judge Parker himself. The fact that there is no plank on the money question in the platform is satisfactory to Democrats who favor silver, and therefore, Senator Jones said, Judge Parker's position in declaring for the gold standard is not offensive to them.

After the conference, the visitors talked with newspaper men, while waiting for their train to New York. Senator Daniel said he came to Esopus prepared to like Judge Parker. He had supported the judge for the nomination, and knew a great deal about him, but his great learning and the clear grasp he has of the business side of the campaign to be made this fall particularly appealed to him.

Senator Jones was not a Parker man before the campaign, but now he confesses that he is completely won over, and may be counted on for any service he can perform in the campaign. Speaking of campaigning generally, Senator Jones said he does not favor the Presidential candidate making a canvass by going on a general stumping tour. From this it is taken that the subject of personal campaigns was one of the topics of the long conference, and that Judge Parker reiterated his objection to Presidential candidates taking the stump. It is not believed that Judge Parker will leave Rosemount on a speechmaking trip.

Much surprise was caused here today by the anti-Taggart ticket. Campau said he had heard little talk of anyone but Taggart.

One of the visitors asked newspapermen if there is anything in the talk for Senator Smith of New Jersey, but professed not to know whether his boom has substantial backing. It was learned at Rosemount that Senator Davis had mentioned Campau for the place on the occasion of his visit to Judge Parker. Senator Davis spoke of Campau as the Nestor of the committee, although a young man in years, and considered him well equipped for the position if Senator Gorman declined.

The portrait of Judge Parker, painted by A. Muller Ury, begun July 5, has been finished, and was shipped to New York today. It will be hung in the Democratic headquarters at the Hoffman House.

Mrs. Mary Parker, mother of Judge Parker, arrived at Esopus tonight from Derby, Ct. She will visit here several days, and then go to Cortland, N. Y., for a brief stay. She is in her eightieth year, and enjoys good health.

GORMAN STANDS 'EM OFF.

[BY THE ASSOCIATED PRESS—P.M.]

NEW YORK, July 25.—A very determined effort was made tonight to make Senator Gorman chairman of the Democratic National Committee. After several conferences among Democratic leaders, Senator Jones and William F. Sheehan called on Senator Gorman at his room, and urged him to reconsider his determination not to accept the chairmanship. The Maryland Senator remained firm, and suggested that Sheehan take the place if it was necessary to have an eastern man for the position. Sheehan stated to Gorman and others to whom the suggestion was communicated that it was impossible for him to take the place. He pointed out that he was the one man who resigned from the Executive Committee in 1896 because he could not support the platform and candidate that year. Several of the leaders agreed with him on that point, but the effort has not been abandoned to bring about an arrangement which will place the management of the campaign in the hands of Senator Gorman or Sheehan.

Conferences were carried on in former Senator Hill's room at the Hoffman House and Senator Gorman's room at the Fifth Avenue Hotel. While no definite conclusion was reached, hope is entertained by those who do not want Taggart for chairman that some result will be accomplished tomorrow morning when a number of New York business men will call on Gorman and state reasons why they want him instead of Taggart. The impression prevails among the strongest supporters of Taggart that, notwithstanding the efforts made tonight, he will be elected.

Former Senator Hill will take part in the proceedings of the committee tomorrow, as he holds the proxy of Arthur Dulaney, member from Alaska.

There has been much talk about the selection of the secretary, the candidates being C. A. Walsh of Iowa, the former secretary, Urey Woodson of Kentucky and Edwin Sefton of the District of Columbia. Walsh and Woodson are members of the committee, and it has been the practice to choose a member of the committee for the Secretaryship. Just before the convention adjourned, a resolution was adopted authorizing the committee, in its discretion, to elect someone outside of its membership as secretary.

Sefton for many years served as clerk for Senator Jones while the Senator was chairman of the committee. Members of the committee tonight expressed the opinion that Woodson will be chosen. Walsh is not here, and is represented by W. A. Deford, who has his proxy. Deford says that Walsh is not a candidate in the sense of making a canvas for votes of members of the committee, but that his friends say that it would be good politics to elect him, because of his close friendship with Bryan. Other members of the committee say that the secretary should be one who has been in harmony with the men who nominated Parker.

For sergeant-at-arms several candidates have appeared, and they have been canvassing the members of the committee as they arrive. Col. John I. Martin of Mississippi, the former sergeant-at-arms; Daniel Donaldson of Tennessee, William Watson, and James Oliver of New York are among those prominently mentioned for the place. It seems to be generally understood that August Belmont is to be elected trasurer of the committee.

The Democratic National Committee will pay its hespects to the Democratic candidate Wednesday. Arrangements have been made by Norman E. Mack, member of the committee for New York, and Cord Meyer, chairman of the New York Democratic State Committee, for the national organization to leave New York at 11:30 a.m. and go direct to Esopus, where each member will be presented to Judge Parker.

Nearly all the members of the committee have arrived here. There was an animated scene tonight at the Hoffman House, where the Democrats from all over the country had assembled. Chairman Jones, who will call the committee to order tomorrow, Senator Daniel and D. J. Campau arrived from Esopus. Former Senator Hill returned from the seaside, and held many conferences during the evening. Senator Gorman came over from Washington, accompanied by Victor Baughman. Senator Dubois of Idaho was accompanied by Committeeman Donnelly of that State.

There are only a few proxies. Clark Howell, member of the committee for Georgia, could not come, as he is president of the State Senate, and this is the last week of the legislative session. He will be represented by John Offl. James M. M. Guffey, member for Pennsylvania, returned from Bedford Springs, where he had been sojourning with former Senator Henry G. Davis, the Vice-Presidential candidate.

During the evening there was a general interchange of opinions about conditions in different States, especially those which the Democrats hope to wrest from the Republicans this fall. New Yorkers were expressing great confidence in their ability to carry this State, and assured their fellow-Democrats that if they would do as well, Parker would be elected. Representatives of other doubtful States were also pointing out pleasing indications that they had observed since the St. Louis convention. Some plans of campaign were discussed, but nothing definite will be arranged until the executive and campaign committees are named.

The Democratic Club will entertain the Democratic National Committee and other prominent Democrats from various parts of the country at a reception and supper at the clubhouse tomorrow night.

ATTACKS FALL FLAT.
THE PRESIDENT A GAINER.

[BY DIRECT WIRE TO THE TIMES.]

WASHINGTON, July 25.—[Exclusive Dispatch.] The members of the Democratic Congressional Committee are much chagrined over their failure to elicit enthusiasm in their efforts to make personal hostility to the President, the chief feature of the campaign. They have sent out upward of half a million copies of a pamphlet containing attacks on the President by Representative Claude Kitchin and other members of Congress, which have received absolutely no approval. In fact, Democratic editors, instead of reprinting parts of the pamphlet and commenting enthusiastically on its contents, have responded only with editorials favorable to President Roosevelt's personality, and a few of them have informed the committee that it must furnish material which will appeal to their readers, rather than the personalities in the publication.

Under the circumstances, the Democratic Congressional Committee is compelled to cast about for other issues, and a large amount of material already prepared for mailing will probably never see the light of day.

DECISION NEEDED ON "CONTRABAND OF WAR."

[BY THE ASSOCIATED PRESS—A.M.]

LONDON, July 25.—[By Atlantic Cable.] There is practically no excitement here over the sinking of the Knight Commander, the Russian action having been taken by a regular warship and within the zone of hostilities. The bitter criticism evoked over the action of the vessels of the Russian volunteer fleet and the passage of the Dardanelles is more or less disarmed. The Foreign Office for the moment takes it as merely another strong argument in favor of an international conference relative to contraband.

BALFOUR'S ANSWER.

[BY THE ASSOCIATED PRESS—A.M.]

LONDON, July 25.—Answering half a dozen questions based on seizure of the Peninsular and Oriental Company's steamer Malacca and other ships by Russian volunteer fleet steamers, Premier Balfour in the House of Commons, today, after referring to the diverse character of the questions, went on to say: "The difficulties, I may say great difficulties—I do not wish to minimise them—rising from this capture deal with a problem which has given and is still giving the government great anxiety, but of which I may say the signs portend a favorable issue."

OTHER FEATURES.

[BY THE ASSOCIATED PRESS—P.M.]

LONDON, July 25.—With reference to the question are we bound under the Suez Canal treaty to allow a British vessel taken as a prize to pass through the canal against the will of the owners, the Premier says: "No act of war, so far as I am aware, has been committed in the Suez Canal, and the convention expressly provides that a prize shall be treated as a man-of-war, and men-of-war are to have free right of passage. Therefore, I do not think any particular difficulty attaches to that branch of the question, or gives rise to a difficult subject for controversy between the two powers. I think there can be no doubt that we are bound to allow a prize of war to traverse the canal."

Dealing with other features of the question, Mr. Balfour said he did not believe that the removal of a portion of the cargo of the seized ships at the discretion of the captain of a visiting warship, without the adjudication of a prize court, was sanctioned by the practices of international law. Touching upon the question which has been raised on the subject of the status of the vessels of the Russian volunteer fleet, Mr. Balfour said he must regard this for the present as forbidden ground.

RAILROAD MATERIAL.

[BY THE ASSOCIATED PRESS—A.M.]

LONDON, July 25.—It is pointed out in shipping circles at Liverpool that if Russia's contention that railroad material is contraband of war is correct the presence of bridge work for Japan among her cargo accounts for the sinking of the British steamer Knight Commander. Her crew numbered sixty-eight, including natives. She was insured against war risks.

NEW YORK AGENTS NOTIFIED.

[BY THE ASSOCIATED PRESS—A.M.]

NEW YORK, July 25.—The local agents of the Knight Steamship Company, Limited, owners of the Knight Commander, today received a cablegram which stated that the ship had been sunk off the Japanese coast, and that the captain and crew had been saved.

"VOLUNTEERS" ORDERED HOME.

[BY THE ASSOCIATED PRESS—A.M.]

ST. PETERSBURG, July 25.—The Associated Press is informed that the Russian volunteer-fleet steamers Smolensk and St. Petersburg have already been ordered home, and that instructions for them to return have been cabled. The assurances given Great Britain on this point are declared to be satisfactory. The instructions given the commanders of the vessels repeat the orders heretofore announced in these dispatches, directing them to refrain from further attempts to stop merchantmen, either in the Red Sea or the Mediterranean.

The decision not to insist upon the war status of ships was probably reached at the conference held Saturday. The two ships may be brought to the Baltic and formally recommissioned.

Russia has reiterated her assurances that all vessels seized pending the receipt of instructions by the captains of the Smolensk and St. Petersburg shall at once be released, and that the British steamer Ardova will be freed upon her arrival at Suez or Port Said, the same as the Scandia.

BRITISH PATROL SHIP.

[BY THE ASSOCIATED PRESS—A.M.]

CONSTANTINOPLE, July 25.—Vessels arriving here report that a British warship is patrolling off Cape Helas, fifteen miles south of the Dardanelles. She is using her searchlight with the supposed view of intercepting any British ships which may have been captured by the Russian volunteer-fleet steamers, if they attempt to pass the Dardanelles.

THE GREAT WAR.

(Continued from First Page.)

anese force in Manchuria, and a dispatch from St. Petersburg brings the surprising news that the Russians agree that 372,000 men and 1240 guns of the Mikado's forces have already been landed near the scene of hostilities. There are 50,000 additional Japanese troops now on the way to the front, or available for immediate service, making a total of 432,000 men arrayed against the Russian forces.

By August, it is expected at St. Petersburg, Japan will be represented in Manchuria by 470,000 soldiers, fully equipped.

PORTLAND STEAMER ARABIA.
CARRIED A MIXED CARGO.

[BY THE ASSOCIATED PRESS—A.M.]

PORTLAND (Or.) July 25.—The Portland and Asiatic liner Arabia, seized by the Russian Vladivostok fleet, sailed from this port for the Orient the night of July 1, carrying about 5000 tons of freight, valued at $187,087. Her cargo included flour, most of which was consigned to Hongkong merchants, with smaller shipments to Kobe and Nagasaki. Next to the shipments of flour the most important item in the steamer's manifest was a large shipment of material used in the construction of railway cars consigned to Kobe and Yokohama. The vessel was not protected from war risks, and but a slight portion of her cargo was insured against war risk, owing to what was then deemed an exorbitant rate, ¼ per cent. being asked.

The Portland and Asiatic Company is in reality a branch of the business of the Oregon Railway and Navigation Company, which is controlled by the Harriman railway interests. That company has received no news of the capture of the Arabia. It is believed at the general offices of the Railway and Navigation Company that the Arabia was seized because of her shipment of railroad materials, flour consigned to individuals not being contraband of war under the rule observed by belligerents in the past.

SENT TO VLADIVOSTOK.

[BY THE ASSOCIATED PRESS—A.M.]

BERLIN, July 25.—A dispatch to the Lokal Anzeiger from Tokio confirms the reports that the Arabia and an unnamed British steamer have been sent as prizes to Vladivostok. The Arabia is a Hamburg-American-line steamer, but was recently chartered for the service of the Pacific Coast of America.

CABLE FROM CONGER.
RUSSIANS LEAVE NEWCHWANG.

[BY THE ASSOCIATED PRESS—A.M.]

WASHINGTON, July 25.—Minister Conger, at Peking, has cabled to the State Department, under today's date, that he has been informed that the Russians today evacuated Newchwang. He also confirms the published reports of the sinking by the Vladivostok squadron of a British steamer with a cargo consigned to "The American Trading Company."

The vessel mentioned by Mr. Conger is the Knight Commander. Hopkins & Son, local agents of the American Trading Company, report that the steamer sunk was of 6000 tons, and sailed from New York sixty days ago under charter by Howard, Houlder, Rowatt & Co., of London and New York. The general cargo she carried belonged mostly to American merchants and was consigned to the American Trading Company's shipping agents at Yokohama, on account of the chartering firm. It is stated positively that the cargo contained no contraband, and it is expected that the State Department will be addressed on the subject.

The week's investigation by the State Department of the problems connected with the operations of belligerent ships against neutral merchant marine has crystallized in a letter addressed to the Pacific Mail Steamship Company. The company recently wrote to the department expressing apprehension for the safety of the big steamer Shawmut with her cargo of food supplies, intended for Japan and of other vessels of the line about to follow with general cargoes, and asked as to the company's rights and exemptions and liabilities on the high seas and within the war zone in the Far East. The department does not deem it opportune to make the reply public, but it is understood to be based upon expressions delivered in preceding administrations of the State Department, which, in substance, warned shippers against the carriage of contraband and violation of port rules imposed by belligerents in a position to enforce them.

The position of the department in this matter will be speedily and publicly developed, not academically, but in connection with the first protest which is lodged with the department against the action of one of the belligerents toward an American ship or an American cargo.

VLADIVOSTOK SQUADRON.
SIGHTED STEAMING EASTWARD.

[BY THE ASSOCIATED PRESS—A.M.]

TOKIO, July 25.—[By Asiatic Cable.] The Russian Vladivostok squadron was seen to the eastward of Katsu-Ura province at 2 o'clock this afternoon. It was steaming to the east. Katsu-ura province is on the east side of Tokio Bay.

EVACUATION OF NEWCHWANG.

[BY THE ASSOCIATED PRESS—A.M.]

TIEN-TSIN, July 25.—Information has been received to the effect that the Japanese have not entered Newchwang. The Russian civil administration departed last night (Sunday,) and the destruction of Russian government property began this morning at the instance of the administration.

The fighting reported yesterday took place between Newchwang and Ta Tche Kiao, and Japanese troops from Kaichou were engaged. No engagement has taken place at Ta Tche Kiao.

REPORT NOT CONFIRMED.

[BY THE ASSOCIATED PRESS—A.M.]

ST. PETERSBURG, July 25.—The Tien-tsin report of the evacuation of Newchwang by the Russians is not confirmed. The Foreign Office today received a telegram from the Russian diplomatic agent, which, however, was not dated, saying that heavy firing was heard in the direction of Ta Tche Kiao, but reporting that all was quiet at Newchwang. It is conceded, however, that if the Russians fall back north of Ta Tche Kiao, Newchwang will be untenable and its evacuation is expected at once.

JAPANESE FORWARD MOVEMENT.

[BY THE ASSOCIATED PRESS—A.M.]

ST. PETERSBURG, July 25, 6:35 p.m.—The simultaneous movement of the Japanese against Ta Tche Kiao and Haicheng and their movement west from Saimatza may indicate that the Japanese have started a forward movement all along the line, but the War Office's information has not yet established such a concerted advance. The General Staff's dispatches in regard to the Japanese advance against Ta Tche Kiao are meager and incomplete. Fighting was still in progress, according to the latest reports. If the Japanese develop great strength it is not believed Gen. Stackelberg will offer serious resistance.

In addition to the fighting west of Saimatza, the War Office also has reports of a sharp movement July 22 and July 23 at Kan Pass, northeast of Ta Pass, on the Feng Wang Cheng-Haicheng road.

EXPECTING AN "INCIDENT."

[BY THE ASSOCIATED PRESS—A.M.]

ST. PETERSBURG, July 25, 6:15 p.m.—Confirmation of the details of the reported sinking of the British steamer Knight Commander by the Vladivostok squadron is eagerly awaited here, owing to the probability that it will create another incident with Great Britain.

PACIFIC MAIL STEAMER'S PERIL.

[BY THE ASSOCIATED PRESS—A.M.]

SAN FRANCISCO, July 25.—The Pacific Mail Steamship Company's steamer Korea is now within one or two days' sail of the Japanese coast. The steamer sailed from here July 12. She left Honolulu before the receipt of the news that the Vladivostok fleet was in the Pacific. The Korea has on board large quantities of machinery, steel and foodstuffs for Japan. She carries nearly $1,000,000 in treasure, $745,000 being consigned to Hiogo, the remainder destined for Shanghai and Hongkong. There is also a quantity of arms and ammunition for Manila on board the vessel. Fears are entertained that the Korea may be seized by the Russians.

ADMIRALTY'S STATEMENT.

[BY THE ASSOCIATED PRESS—A.M.]

ST. PETERSBURG, July 25, 4:15 p.m.—The Admiralty, according to excellent information, is preparing a statement regarding the vessels of the volunteer fleet, which will be published in the Official Messenger tomorrow.

It is reported Japanese protested to the Russian [illegible] against violations of the [illegible] on eleven counts, [illegible] Russian battalions hoisting the flag at the battle of Vafangou, using the Japanese to [illegible] shooting and mutilating [illegible] etc., ascertained in Gen. [illegible] also published.

RELEASE OF THE STEAMER ARDOVA.

[BY THE ASSOCIATED PRESS—A.M.]

SUEZ, July 25.—[By Asiatic Cable.] The British steamer Ardova, which was seized by the Russian volunteer fleet steamer Smolensk, has been released and her prize crew has been landed. Capt. Smith of the Ardova has lodged with the British consul a protest against the capture and detention of the steamer. Part of the Ardova's crew who are aboard the Smolensk will be landed at Jedda, Arabia.

PROTEST AGAINST SHELLS.

[BY THE ASSOCIATED PRESS—A.M.]

LONDON, July 25.—While no protest has yet been made over the action of the Russian volunteer fleet steamer Smolensk in firing two shells over the British steamer Ardova, if the official reports of the British government bears out the press dispatches, a strong protest will probably be entered against the Smolensk endangering the lives of the Ardova's passengers by the irregular proceedings of the captain of the Smolensk, in not at sea refuses to obey the [illegible] warship to stop to follow [illegible] solid shot across his bows.

The captain of the [illegible] added, might be liable to a [illegible] alty for his act, and also [illegible] transfer of the Ardova's [illegible] board the Smolensk. But [illegible] lateral questions will be [illegible] mutual negotiations [illegible] Britain presents her bill for [illegible] The main thing is that [illegible] volunteer fleet steamers [illegible] cerned, the acute stage of the [illegible] matic crisis has passed.

It has been decided, at the [illegible] of Great Britain, in order to [illegible] further loss of time, not to [illegible] Malacca to Suda Bay, [illegible] but to release her at Aden. [illegible] Associated Press is informed [illegible] possible there will be no [illegible] spection of her cargo by the [illegible] and Russian consuls, but [illegible] declaration by the British [illegible] behalf of the British government [illegible] the munitions on board the [illegible] belong to Great Britain.

JAPS THINK RUSSIA WOULD BACK OUT.

[BY THE ASSOCIATED PRESS—P.M.]

TOKIO, July 25, 4 p.m.—[By Asiatic Cable.] The acts of the Vladivostok squadron in the Pacific and of the volunteer fleet in the Red Sea strengthen the belief here that Russia is deliberately [illegible] ing to affront America, England, and Germany in the hope of finding an avenue for gracefully retiring from a disastrous war.

There is no argument over the right of Russia to seize merchant vessels carrying actual contraband of war, but the wisdom of [illegible] neutral prizes without trial, unless the object is to involve other powers, is generally questioned. It is believed that America will not recognize Russia's extended list of contraband, and will [illegible] mand a limitation to articles reasonably contraband in order to protect her large Oriental commercial interests. It is expected Great Britain will protest against the sinking of the Knight Commander and demand trial for seized British steamers, and [illegible] many will make a second and more vigorous protest.

The Vladivostok warships are hovering about the course [illegible] steamers from San Francisco, probably with the hope of [illegible] the liner Korea. Warning, however, has been given to the Korea [illegible] she has a chance of eluding the Russians. There will probably be other seizures, and whatever be the determination of the [illegible] tions involved, or whatever diplomatic action may be taken, it is fidently believed here that the seizures will create a feeling of [illegible] irritation and unfriendliness against Russia in America, England [illegible] Germany.

Japan is anxious to localize the combat, and avoid involving powers, but views with unfriendliness the acts of aggression [illegible] friendly neutrals and treaty violations disadvantageous to [illegible] the latter connection, Japan regards the affair of the [illegible] volunteer fleet through the Dardanelles as of more importance [illegible] the acts of the vessels subsequent to such passage.

LABOR.

SYMPATHETIC STRIKE NOW

Allied Trades Join Ranks Stockyard Butchers.

Contest Settles Down to Most Bitter Fight.

Thirty Thousand Fall Ri[illegible] Textile Workers Out.

[BY THE ASSOCIATED PRESS—P.M.]

CHICAGO, July 25.—With all pe[illegible] negotiations broken off and with all t[illegible] allied trades unions employed at t[illegible] different plants, with the exception [illegible] the teamsters and the stationary en[illegible] neers, out on strike in sympathy wi[illegible] the butcher workmen, who q[illegible] work two weeks ago, the stock yar[illegible] strike tonight had settled down [illegible] what promises to be one of the bitte[illegible] est fights between capital and labor [illegible] the history of America.

As has been threatened for so[illegible] time, the allied trades employed in t[illegible] packing industry quit work when call[illegible] on today to assist the striking butc[illegible] in their efforts to bring the pack[illegible] to terms. In several instances th[illegible] did not await for the offic[illegible] cation from their leaders to go o[illegible] but threw down their tools an[illegible] work of their own volition.

At 6 o'clock tonight the statemen[illegible] made by Michael Donnelly, pres[illegible] of the butchers' union, that ever[illegible] man employed at the stock yards [illegible] the exception of the teamster[illegible] and engineers, had responded to order[illegible] for a general sympathetic strike. Th[illegible] engineers, he declared, would join the strikers tomorrow morning, and unless there was a speedy settlement of the difficulty, he said, the teamsters would undoubtedly join their brother workmen in their struggle for supremacy. According to Donnelly, today's strike swelled the number of men who have quit work at the stock yards in Chicago alone to nearly 30,000 persons.

BOTH SIDES CONFIDENT.

Both sides to the controversy declared tonight that they were perfectly satisfied with the present state of affairs, and that they were willing to make a fight to a finish to determine who shall dictate the terms of settlement.

According to the packers, the general strike today was a failure, it being claimed by them that not over one-half the members of the allied trades quit work when officially called out by their leaders this morning. The further statement was made by the packers that should all the union men decide to join the strikers it would make little difference to the employers, as they had sufficient resources to contest the ground for an indefinite period.

On the other hand, the leaders of the laborers assert that all the employés at the packing plants, together with several hundred employés at the Union Stock Yards, quit work today in response to the general order for a sympathetic strike.

A new phase of the strike situation developed late this afternoon, when notice was given by the unions to the independent packers at the stock yards that their men would not be allowed to handle animals which had been brought into the yards or handled in any way by non-union men. It is necessary for these independent concerns to take all of their live stock into their yards over Union Stock Yards runways, where stock must be handled by non-union men, since the union men employed by the Stock Yards Company in this line of work were among the employés who joined in the sympathetic strike today. The ultimatum of the unions leaves the independent packers no alternative but to receive their live stock directly from the country or else close down business entirely. A meeting of the independent packers was held tonight to map out some plan of action, but no definite conclusion was reached. Another meeting will be held tomorrow to further discuss the matter.

TEAMSTERS SEE PACKERS.

Before peace negotiations had been entirely broken off today representatives of the teamsters' union, as had been agreed upon last night, were in conference with packers in efforts to arrange some sort of agreement which would prevent the spread of the strike. At this meeting the strikers were asked to concede that the first peace agreement signed last Wednesday and which was later repudiated by the strikers when a second strike was called, be considered null and void and that the packers submit a new proposition for peace terms.

The committee also notified the packers that the striking butchers would stand by last Saturday's demand, which was that all men be reinstated within ten days or their cases be submitted to immediate arbitration. The butchers and casing men to be taken back within 48 hours after work was resumed. No progress toward a settlement was made at the conference and the teamsters' committee retired to consider a new proposal.

Immediately upon the return of the teamsters' committee to union headquarters, they entered a conference with the representatives of the allied trades to consider a proposition submitted to the unions by the representatives of the packers.

DONNELLY OBDURATE.

At the meeting between the teamsters and the packers the latter offered to change the time of reinstating all the strikers from forty-five to thirty-five days. They made no concessions other than this, and this proposal was submitted to the Allied Trades Committee. President Donnelly of the Butchers' Union, however, refused to consider the proposal and all hopes of an immediate settlement were lost. President Golden of the Teamsters' Union strongly urged that the proposition be considered and that another effort for a settlement be made. The sentiment of the meeting was overwhelmingly against him, however, and the committee adjourned without attempting to arrange any more meetings with the packers.

After failing in the peace negotiations President Golden of the Teamsters' Union notified the members of the national committee of the Teamsters' Union that his efforts to bring about peace today had been unsuccessful, and asked their sanction for a sympathetic strike of the packing trades teamsters.

FURTHER COMPLICATIONS.

To complicate matters still more, the allied trades unions held a meeting tonight, and signed an agreement that work of the unions would return to work until the packers had signed working agreements with each union represented at the yards. As the majority of the labor organizations had been working without an agreement since today's strike, a settlement of

LABOR.

SYMPATHETIC STRIKE NOW.

Allied Trades Join Ranks of Stockyard Butchers.

Contest Settles Down to a Most Bitter Fight.

Thirty Thousand Fall River Textile Workers Out.

[BY THE ASSOCIATED PRESS—P.M.]

CHICAGO, July 25.—With all peace negotiations broken off and with all the allied trades unions employed at the different plants, with the exception of the teamsters and the stationary engineers, out on strike in sympathy with the butcher workmen, who quit work two weeks ago, the stock yards strike tonight had settled down to what promises to be one of the bitterest fights between capital and labor in the history of America.

It has been threatened for some time the allied trades employed in the packing industry quit work when called today to assist the striking butchers in their efforts to bring the packers to terms. In several instances the men did not await for the official action from their leaders to go on strike, but threw down their tools and left work of their own volition.

At 6 o'clock tonight the statement made by Michael Donnelly, president of the butchers' union, that every union man employed at the stock yards, with the exception of the teamsters and engineers, had responded to orders for a general sympathetic strike. The members, he declared, would join the ranks tomorrow morning, and unless there was a speedy settlement of the strike, he said, the teamsters would immediately join their brother workmen in their struggle for supremacy. According to Donnelly, today's strike added the number of men who have left work at the stock yards in Chicago alone to nearly 30,000 persons.

BOTH SIDES CONFIDENT.

Both sides to the controversy declared tonight that they were perfectly satisfied with the present state of affairs, and that they were willing to make a fight to a finish to determine who shall dictate the terms of settlement.

According to the packers, the general strike today was a failure, it being claimed by them that not over one-half the members of the allied trades quit work when officially called out by their leaders this morning. The further statement was made by the packers that should all the union men decide to join the strikers it would make little difference to the employers, as they had sufficient resources to contest the ground for an indefinite period.

On the other hand, the leaders of the strikers assert that all the employés in the packing plants, together with several hundred employés at the Union Stock Yards, quit work today in response to the general order for a sympathetic strike.

A new phase of the strike situation developed late this afternoon, when notice was given by the unions to the independent packers at the stock yards that their men would not be allowed to handle animals which had been brought into the yards or handled in any way by non-union men. It is necessary for the independent concerns to take all of their live stock into their yards over the Stock Yards runways, where it must be handled by non-union men, since the union men employed by the Stock Yards Company in this line of work were among the employés who joined in the sympathetic strike today. The ultimatum of the unions leaves the independent packers no alternative but to receive their live stock directly from the country or else close down business entirely. A meeting of the independent packers was held tonight to map out a plan of action, but no definite conclusion was reached. Another meeting will be held tomorrow to further discuss the matter.

TEAMSTERS SEE PACKERS.

Before peace negotiations had been formally broken off today representatives of the teamsters' union, as had been agreed upon last night, were in conference with packers in efforts to arrange some sort of agreement which would prevent the spread of the strike. At this meeting the strikers were asked to concede that the first peace agreement signed last Wednesday and which was later repudiated by the strikers when a second strike was called, be considered null and void and that the packers submit a new proposition for these terms.

The committee also notified the packers that the striking butchers would stand by last Saturday's decision, which was that all men be reinstated within ten days or their cases be submitted to immediate arbitration, the butchers and casing men to be given back within 48 hours after work was resumed. No progress toward a settlement was made at the conference and the teamsters' committee retired to consider a new proposal.

Immediately upon the return of the teamsters' committee to union headquarters, they entered a conference with the representatives of the allied unions to consider a proposition submitted to the unions by the representatives of the packers.

DONNELLY OBDURATE.

The meeting between the teamsters and the packers the latter offered to accept the time of reinstating the strikers from forty-five to thirty days. They made no concessions other than this, and this proposition was submitted to the Allied Trades Committee. President Donnelly of the Butchers' Union, however, refused to consider the proposal and all hopes of an immediate settlement were dashed. President Golden of the Teamsters' Union strongly urged that the proposition be considered and that another effort for a settlement be made. The sentiment of the meeting was overwhelmingly against him, however, and the committee adjourned without attempting to arrange any more meetings with the packers.

After failing in the peace negotiations President Golden of the Teamsters' Union notified the members of the national committee of the Teamsters' Union that his efforts to bring about a settlement had been unsuccessful. He also asked their sanction for a sympathetic strike of the packing trades drivers.

FURTHER COMPLICATIONS.

To complicate matters still more, the building trades unions held a meeting today and signed an agreement that unless the unions would return to work the packers had signed union agreements with each union employed at the yards. As the majority of the labor organizations had been working without an agreement since today's strike, a settlement of the sympathetic strike, it is believed, will be a great dead more difficult than the adjustment of the difficulty with the butcher workmen, the original strikers.

If the unions live up to their pledge with each other, it means that all the unskilled workmen must be granted working agreements with the packers before resuming work. With the packers in their present state of mind, it is the general opinion that they will never agree to accept such a proposition, and that they would prefer to close their plants entirely rather than to concede such a demand.

With the detachment of policemen on each car, six trainloads of non-union men were unloaded at the stock yards tonight to take the places of strikers. A majority of the men were taken to the plants of Armour & Co. and Nelson Morris & Co. These new arrivals, it was said by the packers' representatives, brought the number of new employés distributed among the plants to more than 7000.

Disturbances in the vicinity of the stockyards during this afternoon and tonight were numerous. The police were on the alert, however, and in each case the rioters were dispersed before they had been able to seriously injure any of their intended victims.

ATTACK BREAD WAGON.

[BY THE ASSOCIATED PRESS—A.M.]

CHICAGO, July 25.—A mob of 5000 strike sympathizers attacked a bread wagon of the Heusner Bakery Company, returning from making a delivery of bread to the stock yards, and, after beating the driver and his companion, cut the horses loose and set fire to the wagon.

J. C. Clark, superintendent of the bakery, who was driving the wagon, and Edward Smith, shipping clerk, who was with him, were both painfully but not dangerously hurt. The police and fire departments were called out and the crowd dispersed and the fire was extinguished. No arrests were made. No further efforts were made to deliver bread at the stock yards.

In an exciting encounter near the stock yards today, Mrs. Zelatrick and three men were badly hurt.

"OPEN SHOP" AT KANSAS CITY.

[BY THE ASSOCIATED PRESS—P.M.]

KANSAS CITY, July 25.—"The strike situation looks very bright at the present time," said C. W. Armour tonight. "President Donnelly ordered certain members of the allied trades to strike this morning at 7 o'clock and they refused to do it."

The word ordering out the members of the allied trades union in this city, which was expected to come from Chicago this morning, failed to come and the men continued at work as usual. It is the apparent intention of the local packing companies to adopt the "open shop" policy and they contend that they will have won the battle against the unions when they shall have secured a sufficient number of non-union men to restore the normal output of the various plants.

The strikers refuse to discuss the strike situation. It is said that the labor leaders are reticent, because they do not want their plans given publicity. Besides, they consider Chicago the storm center of the controversy and they depend upon their fellow-workmen there for leadership. They say that they will obey the order they receive from there.

The strikers are strictly preserving the orders of President Donnelly not to create any disturbance, and the police report that since the second walkout they have not made a single arrest in the Armourdale district. A trivial disturbance occurred at the Cudahy plant today when a negro, who was trying to get over the fence at the plant, snapped a revolver at a striker and was shot at in return, but no one was hurt.

The situation at the local packing plants today was unchanged, except that Armour & Company, Swift & Company, and the Fowler Packing Company claim that they had more men at work today than they had at the close of last week. Armour said tonight that there were 2500 or 2600 men, or two-thirds of the normal force at work.

Despite the sympathetic strike today, all the plants worked up to the regular time, although at a reduced capacity. At Armour & Co.'s plant it was claimed that 1500 hogs, 700 cattle and 200 sheep had been slaughtered during the day. At the other six plants a corresponding amount of work was accomplished, and it was predicted by all that by tomorrow there would be a decided increase in the number of animals slaughtered.

The receipts of live stock here today were unusually small, being but 2000 cattle, 5000 hogs and 8000 sheep. About two-thirds of this stock was disposed of to the packers, and the remainder was placed in pens to be disposed of in tomorrow's market.

TO WAR UPON CANDIDATES.

THE LABOR TRUST'S LATEST.

[BY DIRECT WIRE TO THE TIMES.]

WASHINGTON, July 25.—[Exclusive Dispatch.] Fresh bluster was made today by the Labor Trust of the District of Columbia. Already made ridiculous by a strike of a handful of brewery firemen to compel the only anti-trust brewer in Washington to raise the price of his product $2.00 per barrel at the behest of the brewery combine and monopolists, and furthermore not content with calling out the civil service bricklayers on government work because a colored man passed the examination and was accepted, the district labor agitators propose to enter the field of national politics with the avowed object of knifing every candidate for reélection to the House of Representatives that did not obey the behest of the labor combine at the last session of Congress.

Eighty so-called leaders, delegates to the central labor union organized today the labor lyceum and bureau of information for a campaign in every Congress district where any candidate, regardless of party, is objectionable to the labor trust. F. P. MacGuire, a carpet cutter, was elected president, and E. T. Ratigan, allied building trades secretary. They announced they would begin work August 15, sending tons and tons of literature and a big corps of spellbinders into each district where the war of thelabor combine against candidates is to be carried on.

FALL RIVER STRIKE.

DETERMINED STRUGGLE BEGINS.

[BY THE ASSOCIATED PRESS—A.M.]

FALL RIVER (Mass.) July 25.—The strike order issued by the Fall River Textile Council, calling upwards of 30,000 operators to remain away from the mills today in protest against a reduction of 12½ per cent. in wages, became effective today and the response was as general as the labor leaders had predicted. Practically every one of the thirty-five mills involved shut down. There was no disorder.

Both sides admit this is the beginning of one of the most determined contests which Fall River has ever seen. The managers maintain they were compelled to reduce wages to save their business, while the operatives say conditions affecting cotton manufacture here did not warrant such a reduction.

DAY PASSED QUIETLY.

[BY THE ASSOCIATED PRESS—P.M.]

FALL RIVER (Mass) July 25.—The first day of the strike of 26,00 cotton mill operatives here passed off quietly. A portion of one mill was operated until noon today, and at another mill some twenty men worked all day.

When the mill gates in Fall River were opened this morning less than three hundred, conservatively estimated, out of an army of 26,000 operatives, reported for work. The Bourne and Narragansett mills opened at the usual hour, and when the operatives came out at noon, a large force of strikers was on hand and their arguments were so effective that not enough weavers returned to the Bourne works to operate the plant, and the attempt to keep the mill running was abandoned at 2:30 o'clock this afternoon. Only a score of employés returned to the Narragansett mills. These continued at work during the afternoon.

The strike leaders repeatedly warned their followers throughout the day that violence must be avoided and their advice was heeded.

Protest Against "Outrages."

CHICAGO, July 25.—Protests against so-called "outrages against union miners in Colorado" were made at a mass meeting today in Brands Hall under the auspices of the Painters' Union. Many trade unionists and Socialists attended. The speakers denounced the methods of Gov. Peabody and Gen. Bell and resolutions were adopted appealing for financial aid for the striking miners. The speakers were John Collins, Socialist candidate for Governor of Illinois, and James H. Cater of Denver.

Strike on Rapid Transit Subway.

NEW YORK, July 25.—It is expected that tomorrow 3000 plumbers, tile-layers, electrical workers, plasterers and metal laborers employed on the Rapid Transit Subway will go on a strike. This is the long-threatene strike brought about by the amalgamated society of painters, which demanded an equal share of the painting work in the subway with the Brotherhood of Painters, a rival organization.

Alabama Strike Ordered.

BIRMINGHAM (Ala.) July 25.—The district convention of the United Mine Workers ordered a strike, which affected 6000 men. Differences over wages, hours of work and differentials are the cause of the strike.

RUSHING BATTLESHIPS.

Work on the Louisiana and the Connecticut Progressing With Record-breaking Speed.

[BY DIRECT WIRE TO THE TIMES.]

NEW YORK, July 25.—[Exclusive Dispatch.] The contest which is being waged between the Newport News Shipbuilding and Drydock Company and the United States in the construction of the two battleships Louisiana and Connecticut, the first at Newport News, and the second at the Brooklyn Navy Yard, has received a new impetus by the announcement that the Newport News Company has nearly doubled its force at work upon the Louisiana, with the purpose of increasing the lead it now holds over Connecticut. About two weeks ago Newport News officials visited the Navy Yard and inspected the work done thus far on the Connecticut, and Naval Constructor Baxter said today that the increase in the force at work upon the Louisiana is probably due to that visit.

The Newport concern has a larger plant and got a better start but the government plant will have a big advantage in the second stage of construction, as it is said it does finer work. Constructor Baxter said today: "We will launch the Connecticut September 29. After the launching, it will take about a year and a half before she will be entirely completed. This will break all records in the construction of battleships."

The Connecticut will be the largest and most powerful first class battleship in the navy.

The fact that she is the first one of the kind Uncle Sam ever undertook to construct himself has added interest to the contest being carried on with the Newport News Company.

LITTLE DEFEATS HUNT.

CHICAGO, July 25.—In a hard-fought tennis match in the western championship tournament at Kenwood courts today, R. D. Little of Princeton University defeated R. G. Hunt of California and the University of Michigan.

In the first round, Hunt defeated G. A. Bliss, 6-3, 6-0, and in the second round Little defeated Hunt, 3-6, 6-3, 9-7.

DYE WORKS BURN.

PROVIDENCE (R. I.) July 26.—The Turkey Red Dye Works at Bellefont, five miles north of this city, were destroyed by fire this morning; loss $200,000.

PRESIDENT'S CALLERS BEAR GOOD TIDINGS.

[BY THE ASSOCIATED PRESS—A.M.]

OYSTER BAY (L. I.) July 25.—Included among the callers on the President today were United States Senator Millard of Nebraska and M. H. de Young, proprietor of the San Francisco Chronicle. Senator Millard conferred with the President on some pending appointments and the political situation in Nebraska. He expressed confidence that the Republicans will not only carry Nebraska, but will sweep the entire West and Northwest.

Mr. de Young discussed with the President the general political situation and particularly that of California and other Pacific Coast States and expressed confidence that the Pacific States would register their electoral votes for Roosevelt and Fairbanks.

"Our people are wonderfully prosperous," he said, "and they want no change."

Mr. de Young will leave for San Francisco the latter part of the week.

Former Governor W. Murray Crane of Massachusetts arrived here on an evening train, and is an over-night guest of the President at Sagamore Hill.

The President will leave for Washington Thursday, to remain until August 20, when he will return to Sagamore Hill for another six weeks' stay.

ROCKEFELLER PULLS OUT OF RAILROADING.

[BY DIRECT WIRE TO THE TIMES.]

NEW YORK, July 25.—[Exclusive dispatch. Double significance attaches to the retirment of John D. and William Rockefeller from the directorate of the Missouri, Kansas and Texas railroad, which property they have controlled absolutely for the past ten years. This step marks the complete transfer of the Rockefeller interest in the Southwestern railroad field to the Missouri Pacific and it corroborates the statement made several weeks ago that it was the purpose of John D. Rockefeller to withdraw from all boards of directors except that of the Standard Oil Company and perhaps one or two financial institutions.

It is a fact that the Rockefellers are not the largest individual holders of Missouri Pacific stock. A very friendly feeling is believed to exist between the Rockefellers and George J. Gould, just as a friendly feeling exists between the Rockefellers and W. K. Vanderbilt. Should there be friction or dissension in either company, however, the Rockefellers would be found wielding a powerful influence over the destinies of the Missouri Pacific, as well as the New York Central.

LINE INTO WASHINGTON.

GEORGE GOULD'S PROJECT.

[BY DIRECT WIRE TO THE TIMES.]

WASHINGTON, July 25.—[Exclusive Dispatch.] George Gould and the Wabash Railroad interests are at work to get a line into Washington over the right of way of the old Chesapeake and Ohio Canal, which has its terminus in Georgetown. Local railway men say that there is a big chance that Gould will succeed. The purchase of the Canal right of way will involve, it is said, about $4,000,000.

The Goulds are to deal first with the State of Maryland and then with Congress. The Board of Public Works of Maryland will give the Wabash people an answer Thursday. According to reports, Gov. Warfield and another member of the Board of Public Works are favorable to the sale, and it is practically certain that if a fair amount is offered, the Wabash will be running its lines into the national capital in another year.

NEW KANSAS CUT-OFF.

TO COAST VIA UNION PACIFIC.

[BY THE ASSOCIATED PRESS—A.M.]

OMAHA, July 25.—Reports of the building of a cut-off from Marysville, Kan., to Topeka, Kan., and the future operation of through passenger trains from Kansas City to the Pacific Coast over the main line of the Union Pacific were confirmed at the headquarters of that road today.

The Union Pacific will build about 100 miles of new track from Topeka to Marysville, work on which will begin at once. When this line is completed through trains will then be run from Kansas City to Topeka over the Kansas division, thence north to Marysville, Kan., where the tracks of the St. Joseph and Grand Island will be used to Grand Island, Neb., where they will go west on the main line.

The St. Joseph and Grand Island was once a part of the Union Pacific system, but has been segregated since the receivership of the latter, and operated independently.

FLASHES FROM THE WIRES.

A general shooting affray occurred yesterday at Rocky Point, Mont., in which three Indians and a cowboy were killed.

Extensive preparations are being made by the National Live Stock Association for the meeting which will be held at its headquarters in Denver August 3, 4 and 5, between stockmen representing every State and Territory in the West and the government special land commission.

King Christian arrived at Copenhagen, Denmark, yesterday from his visit to Schwerin, capital of the Grand Duchy of Mecklenburg-Schwerin. He has recovered his temporary indisposition and looks remarkably well.

The remains of Mr. Kruger, late President of the Transvaal, who died at Clarens, Switzerland, July 14, were placed on board a train yesterday, bound for The Hague. The funeral car was decorated with flags and flowers and the coffin was covered with the flag of the late Transvaal republic.

The Observatore Romano, the Vatican organ, denies the report published by the Tribuna Sunday that Cardinal Merry del Val, the papal Secretary of State, has tendered his resignation.

The president of the Fletcher Family Union, Mrs. Austin D. Fletcher of New York, has issued a call for a meeting of the descendants of Robert Fletcher, who lived at Concord, Mass., in 1630. The annual family reunion will be held in Tremont Temple, Boston, August 31.

John McPhaul, who has had charge of the government Registration Bureau at Bonesteel, S. D., for enrolles in Rosebud Indian reservation, passed through Norfolk, Neb., en route for Chamberlain, S. D., for the drawing to be held there Thursday. He said that the necessity for troops at Bonesteel had passed.

The Minister of Foreign Affairs, says a New York Herald dispatch from Rio Janeiro, has sent a message to Congress proposing to establish separate legations in Quito and Bogota, instead of maintaining one minister for both countries. The new minister at Bogota will receive a mission to resume negotiations referring to the settlement of the boundary question pending between Colombia and Brazil.

The Venezuelan government has placed an attachment on all the property belonging to the New York and Bermudez Asphalt Company, especially on the asphalt Lake Guanoco. Señor Carner, the former manager of the company, was appointed receiver.

Manager Ben Jenkins of the Café Luzon, on the Philippine reservation at the World's Fair, who was wounded Saturday night in an encounter with Filipinos, who resisted the closing of the restaurant by an attack with knives, is not expected to live. Night Watchman McGuire and others wounded in the affray are recovering.

A conference has been held at Atlantic City between the manager and members of the Bostonian Stock Opera Company, in which it was seriously proposed that the company disband. Profits are not enough to meet the serious deficiency created by a run of ill luck which started in Boston.

Quiet prevails in Bonesteel. Most of the crowds there for registration have left, many for their homes, and others for Chamberlain, where the drawing occurs next Thursday. A few remain to make filings in the event of their drawing fortunately. Officers Stanbrough and Harrison, shot Friday night in a fight with toughs, are out of danger, and will recover.

Shot at five times with a rifle in the hands of an ambushed assassin, William Dunn, caretaker of the Theodore B. Willis property, near Mount Kisco, N. Y., narrowly escaped death when seated on the porch of the house with his wife. As a result, John Moriarity, son of a well-to-do farmer, is under $1500 bail.

The lives of many persons out sailing on Cayuga Lake, near Ithaca, N. Y., were put in jeopardy Sunday by an enormous waterspout. Without warning, a whirling mass of water at least 150 feet in diamater and reaching up to the clouds, started from the east shore, and with remarkable rapidity traveled more than a mile across the surface of the water toward the west.

The London Daily Express understands that the engagement of Miss Daisy Leiter and Maj. Crawley has been broken off.

Commodore Morton Plant's Ingomar won the yacht race from Dover to Bologne-Sur-Mur against Sir Douglas Kerr's yawl Valdora yesterday.

To give immediate aid to the injured and overcome the long delays heretofore attending the arrival of medical aid from hospitals, Park Commissioner Schmitt of the Bronx has installed ent hospitals in Pelham, Van Courtlandt, Croton and Bronx parks. The supervising physician in charge has an efficient corps of assistants and nurses in charge of each.

Seven auto-cars of the Auto-car Association of America arrived at Poughkeepsie, N. Y., yesterday from New York to St. Louis, the first stage of the run.

The Chicopee Manufacturing Company of Chicopee Falls, Mass., will this week lay off between six hundred and eight hundred hands, owing to the condition of the cotton business. The curtailment affects slightly over one-half of the employés.

At Ardennes, France, Heath, an American, won a six-hundred kilometer race yesterday.

The Hamburg-American line steamer Scandia, which was released Sunday by the Russians, has resumed her voyage. She entered the Suez Canal yesterday afternoon.

At New York Mrs. Blanche Madden, 23 years of age, wife of Edward Madden, song writer, committed suicide last night by taking carbolic acid. She had recently been an inmate of an insane hospital. She was formerly Miss Fischer of Los Angeles.

GET PRIZE MONEY.

WASHINGTON, July 25.—After a legal battle of several years, Admiral Dewey and his men, who fought the battle of Manila, are to receive their capture money on account of the Don Juan de Austria, and other Spanish property. Justice Gould today signed an order confirming the report of the auditor in the case. The amount of the property captured finally was placed at $1,657,355. One-half the amount will be paid to the captors, while the remainder, as provided by law, was placed to the credit of the navy pension fund.

NAVAL MOVEMENTS.

WASHINGTON, July 25.—Cable messages received at the Navy Department show that the battleships Kearsarge, Maine, Illinois, Alabama, Missouri and Iowa and the cruiser Mayflower arrived at Fiume, Hungary, today from Trieste, and the cruisers Olympia and Baltimore left Trieste yesterday for Corfu, Greece, on their way to Villa Franche.

Several officers of the fleet were left in the hospital at Trieste for treatment for typhoid fever, and the Mayflower will return there soon to take them aboard in case their condition justifies their return to the fleet.

OAHU STRIKE OFF.

HONOLULU, July 25.—The 1300 Japanese laborers, on the Oahu Sugar Company's plantation at Waipahu, who went out on strike July 23, have agreed to return to work tomorrow. The management of the plantation has not yielded some of the disputed points, which will be the subject of consideration at the next meeting of the Planters' Association.

OBITUARY.

Dr. Philippe.

SANTIAGO, July 25.—Dr. Philippe, the renowned naturalist, is dead.

Rev. Robert Perine.

NEW YORK, July 25.—Rev. Robert Perine, dean of All Saints' Cathedral, Spokane, Wash., is dead at the home of his niece, Mrs. A. Atwood Woodruff, in Newark, aged 61 years.

POPE'S REPLY TO FRANCE.

ROME, July 25.—According to the Patria, an answer to the French government with regard to the relations between it and the Vatican has been formulated at a meeting of the cardinals. This answer, which will be sent to Foreign Minister Delcassé, says that the Pope cannot agree to the demands of the French government without surrendering the papal rights.

THE TACOMA AT CALLAO.

LIMA (Peru) July 25.—The United States cruiser Tacoma, which is searching for the missing American merchant vessel Conemaugh, several months overdue at New York, arrived at Callao yesterday, and proceeded today on her way around Cape Horn.

AT NEW YORK HOTELS.

NEW YORK, July 25.—[Exclusive Dispatch.] At the Normandie, N. Cole, Jr.; at the St. Denis, W. R. Thirkell.

Women in Slaughter-houses.

Few people know to what extent woman is invading our great packing-houses. The number in the Chicago stockyards has almost doubled in the past year. At the present time 2000 women are employed there. It is true that little less than half that number are engaged in the revolting work described, the majority being employed in painting and labeling cans, wrapping and packing soap and butterine. To such work the butchers make no objection. But the number engaged in the less-pleasing occupation is gradually being increased. Last summer the sausagemakers at the stockyards went on strike. The strike was not sanctioned by the national officers of the organization, and when the men refused to return to work the packers proceeded to fill their places with women. The union could not object. The men had struck without authority. The women are at work today filling, linking and trimming sausage. The men are seeking work. What wages the women are being paid is known only to themselves and their employers. They are Lithuanian peasant women. Few can speak the English language. To organize them would be practically impossible, even were it advisable, which the union officials do not believe. But at infrequent intervals a few men are laid off and a few more women hired. Can the union stop the innovation?—[World Today.

WILD CROWD AT AUCTION.

Excitement at Santa Fe's Big Prize Package Sale.

Hundreds of Unclaimed Bags and Boxes Bid Off.

Some Better Things in the Lottery, Some Worse.

Sideshow barkers, Quaker doctors or "Recall" yappers are toy phonographs in comparison with Auctioneer Clark who sold over 1000 parcels of unclaimed freight and baggage at the old horse sale of the Santa Fé yesterday.

It was the first grab bag which has been opened up by the company in two years, was the largest ever known in Southern California and held a changing crowd of 500 people in the warehouse of the Spreckles Bros.' Commercial Company from 9 o'clock in the morning until they were turned out by the janitor at closing time.

Some $1200 or $1400 were taken in—and also a great many people. The crowd went wild over the bidding and exceptionally good prices were obtained for most of the prize packages. All day long the grips, trunks, boxes, suit cases, and what not were tossed before the bulging eyes of the gaping, struggling people.

And such a mixture! Second-hand dealers galore, cholos, negroes, tramps looking for a new outfit at a bargain, Spanish women with gay shawls draped over their heads and about their shoulders, Japs, Chinamen, junk dealers, railway men, and scores of idlers out of a job, with a sprinkling of high society who had just dropped in to see the fun.

The heat in the great metal-covered warehouse was excessive; men took off their coats and collars and the women rolled up their sleeves and mopped their faces with handkerchiefs which became sadly soiled in a very few minutes. Little children were never more excited over a Christmas tree than was that cosmopolitan mob of humanity over those relics of travel.

The auction was held in the main room of the house, a place about 100 feet square with a kind of a second story gallery running across the south end. On the right upon entering was a high hollow square of trunks and boxes with the front end fitted up as a stage. On this stood the figure of the day, Auctioneer T. B. Clark, with his long-armed assistant to reach for the "dough" and collar those who tried to duck after the fatal bid had been made. High up on one corner of the rostrum sat Baggage Master Harry Isaacs in all his glory with coat and vest off and shirt unbuttoned at the front. Near him was the cashier of proceedings, E. Cooper, who left the place at 6 o'clock a worn-out man, with a heavy grip of silver in one hand, a mop cloth in the other and two body guards.

In front of the baggage fort was a swaying crush of men and women—the principal bidders. Back of them the dress circle was formed by a graded pile of sacked grain which went up tier by tier to a height of fifteen feet. This resembled an ant hill. Farther on were bales of paper bags stacked in reserved seats and then there was the broad stairway leading to the packed balcony.

The selling sounded like the rise and fall of the tide, the crowd becoming silent as a deal was closed only to break forth in a wild roar as the next article was held up to view. No movement was left unnoticed and the place rang with sarcasm and merriment whenever an over-anxious buyer was stuck in the estimation of the onlookers.

"Wow! It is painted yellow. Ain't it a dandy. It's full of castoria," shouted Clark as he held an old dilapidated satchel high in the air. "What, two-bits! Ain't you ashamed! Give me the half, the half the half I say. Easy, well, the dollar, you all want it. That's the man, now the quarter and you'll see what's in it. Come along it's a gold brick sure. I see it glitter through the cracks. The half and it's yours. Sold. Spot him, Joe, the fellow with the dark glasses, there. Dig, my man! Come up with the coin."

"Hi! Yi!" yelled the crowd. "Say, old hayseed, you better take those goggles off, you might see better. The bag's filled with paper," and likely enough it was.

Upon the acceptance of a bid, the buyer was passed a card with the number of the package and the signature of the baggage master on it. No goods could be claimed until after the auction and that was when the rush began.

"All sold!" shouted Clark at 4:55 o'clock and 500 claim cards were thrust into the air all at once and as many numbers were called as the mad rush against the rampart began. The long suspense was over and everybody wanted to open his prize and see what luck. Outside were dozens of express wagons and rigs of all descriptions and these were rapidly filled with the traps and plunder. In many cases whole families had come down 'to see papa buy a trunk" and the poor mother and scantily-clad children crowded around as the purchase was forced open revealing the wealth within. Many a one was disappointed and sneaked away feeling that every man, woman and child in the whole place was laughing at him. Others shouted for joy upon the discovery that ten times the value of the auction prize was contained within the box or basket.

One young man ripped a board off a box for which he had bid $2.75 and found a brand new bicycle, which had been shipped in pieces and marked something else to get a lower rate. An old bundle, presumably blankets, revealed a McClellan saddle. A tool chest, which brought $10, contained $100 worth of tools. But on the whole the prizes were in proportion to most lotteries and the railroad company got the best of it.

An itemization of the sale shows that forty trunks were sold, two bringing $19 each; 287 valises and telescope baskets, ranging anywhere from 50 cents to $4; four baby buggies; fifteen suit cases; sixteen boxes; six bicycles and a velocipede; two saddles, bringing $7 and $4.50; three tool chests; four cots; 540 bundles, a galvanized tub, demijohns, etc.

According to the law of the State, baggage or freight which is uncalled for over thirty days can be put in a warehouse and storage charges assessed against it. At the end of sixty days the goods are advertised and sold at public auction. The railroad company is simply the custodian of the packages and has no authority or right to open any of the unclaimed baggage and no man is supposed to know the contents until the purchaser makes his breathless investigation. The proceeds go first to pay for the advertising and expenses of the sale, and then to the payment of charges held against the luggage by the railroad and the warehouse. If there is any money left over, it goes to the county school fund.

At the Santa Fe's Unclaimed Baggage Sale.

DEATH OF PIONEER.

Well Known Arizonan Dies in This City and is Buried in Calvary Cemetery.

William H. Rule of Tucson, Ariz., died at the Sisters' Hospital in this city on Saturday last. Mr. Rule was 65 years of age and was a native of Scotland.

When a small boy he removed with his parents to De Witt, Iowa, where he remained until about twenty-five years ago, when he came to the Pacific Coast, and settled in Tucson, where he has lived ever since, and was recognized as a good and progressive citizen.

He married in Tucson a Miss Angeline F. Yorba, and leaves a widow and two children, a girl 12 and a boy 8 years of age, to mourn his loss, and to whom his many friends and the citizens generally of Tucson extend their deepest sympathy.

Mr. Rule was a successful business man and had accumulated sufficient property to care for those whom he left behind.

He was buried from the Plaza Catholic Church, in this city, yesterday, interment being at Calvary Cemetery. Many of his old-time Iowa and Arizona friends who happened to be in the city attended his funeral.

Crystal Waters of Lake Tahoe.

No one ever forgets the crystal clearness of waters of Lake Tahoe nor the wonderful shades of color that are seen there. No other lake in the world, perhaps, is so beautiful, and certainly none has such a variety of attractions for sightseer or camera. The mountains, forest, trout streams and smaller lakes around Tahoe really make it "the gem of the Sierras." Train leaves San Francisco daily at 8:30 p.m., connecting with 11:30 p.m. train from Los Angeles evening previous. Folder and details of any Southern Pacific agent.

SKELETON IN MUSIC BOOKS.

Bobs Out Again at Meeting of School Board.

Members Vainly Try to Sit Down on the Cover.

Assignment of All Teachers for New Year.

A dark horse was duly entered last night in the Board of Education handicap for supplying the city schools with 5000 desks. Four members of the board favor the acceptance of the offer of the Andrews Desk Company and five insist that the city's interests would be best subserved by the purchase of "Triumph" desks. Six votes are required to let the contract and this deadlock has been unbroken for several weeks.

R. D. Bronson & Company last night filed with the board an offer to supply 5000 desks at a price almost 50 per cent. lower than their original bid. The desk offered is made by the Superior Manufacturing Company. The bid was accompanied by numerous telegrams purporting to show that the city would be getting a great snap in taking the desks for $2.65 each, marked down from $3.50.

After a brief discussion, the board agreed to meet again next Monday night to consider further the purchase of desks for the new school buildings. The secretary was instructed to notify the other bidders that sealed proposals would be received up to noon Monday.

The music book scandal will not down. Bullfinch brought the whole matter up again last night when he moved that the minutes of the board at the meeting the new books were adopted be referred to the City Attorney for an opinion as to whether the action taken when text-books were purchased was legal. Monroe, Page and Horgan threw themselves on the lid to keep it down, but Goodhue seconded Bullfinch's motion and, aided by Jessup, the skeleton was brought triumphantly forth.

Bullfinch argued that the action of the board in adopting the text-books was not legal for the reason that the committee's report was presented in manuscript form, rolled up and guarded by rubber bands. Bullfinch wanted to rubber himself, but the board forestalled him by a resolution that the books be adopted without the reading of the report. Now Bullfinch claims that the action of adopting books without letting members of the board know what they were was not according to Hoyle. He wants to have the awarding performance reenacted for the benefit of some dealers who think they would fare better in a recount.

Horgan and Monroe said a number of unkind things about Mr. Bullfinch's actions when the committee report was under consideration. According to their story Bullfinch's record for stubbornness would make a Kentucky mule take to the woods. Horgan said that the report was laid over for two weeks for the express purpose of giving Bullfinch an opportunity to peruse its contents; but that he refused to do so and then came in and kicked after the report was all ready for adoption.

Bullfinch repeatedly interrupted the speakers, asking them to confine themselves to statements of facts. The discussion was growing Pickwickian in the extreme when President Ellis brought his gavel down with a whack and declared there was nothing before the board.

Goodhue again seconded a hypothetical motion from Bullfinch that the City Attorney be appealed to but the other members of the board voted the motion down.

The following report from the Teachers' Committee assigning teachers for the next term was adopted without debate:

Eagle Rock Avenue—Elizabeth McCarthy, Nettie M. Gilwits, Ada J. Heinemann, J. Prudence Kendall, Mary A. J. Phelps, principal; Foneta Chase.

Fifty-fourth Avenue—C. Marie Halvorsen, Nellie M. Whitney, Emma McCarthy, Rose Mohan, Jessie M. Crandall, Carlotta E. Thornton, principal; Mary G. Edwards.

Thirty-fifth Avenue—Ethel F. Sandeman, K. A.; Emma M. Dunn, K. D.; Frances Nellis, Mary F. Claypool, principal; Ruby V. Lindsay, Emma T. Thees.

Twenty-first Avenue—Emma Bummiller, K. A.; Lorette Spelmeyer, K. D.; May King, Elsie Gregg, Mrs. C. G. DuBois, Mary A. Hastings, Jessie A. Lotspeich, C. E. White, Nella A. West, Helen L. Hoose, Mary S. Murphy, principal.

Twenty-third Avenue—Charlotte J. Fox, Helen V. Thorpe, Mrs. E. N. Winston, Mrs. A. W. Roberts, Lillian E. Langhein, Kate S. Batty, Robert H. Lane, principal; Ada M. Bailey, cookery.

Gates Street—Cora Parker, K. A.; Mrs. Lillian D. Bradford, K. D.; Ida R. Hastings, Ella Stoltenberg, Mary A. Ramsdell, principal; Katherine Nevins, Bertha McDaniel, Minnie Samuels, H. H. Couchman.

Griffin Avenue—Kate B. Hukill, Leonore Keeler, Clara M. Walker, Zulema Parcell, Lydia E. Walters, Jean McDaniel, Eliza Quinn, Charlotte Smythe, Charlotte H. Getchell, Lley Galpin, A. B. Heacock, Katherine M. Cooney, ungraded; Hattie F. Cower, sloyd; Estelle M. Cowan, principal.

Nineteenth Avenue—Florence Palmer, K. A.; Clara Timmons, K. D.; Mae L. Paine, Lizzie A. McKenzie, principal; Banna L. Rolfe, Emily F. Johnson, Edward J. Johnston.

Solano Avenue—Mary L. Small, Clara E. Heald, Addie J. Samuels, principal.

Castelar Street—Anna McLaury, K. A.; Sadie E. Hawley, K. A.; Mrs. B. Murray, K. D.; Isabelle F. Ardito, ungraded; Katherine Gaud, Myrtle L. Hamilton, Mrs. Emma C. Wisler, Helen R. Oden, Julia C. Ronan, Minnie S. Baxter, Effie Steinart, May E. Wright, Joseph Netz, Mrs. Anna C. Gregory, Mamie McEachin, M. Josie McKellar, ungraded, Frank A. Bouelle, principal.

California Street—Mary Mosher, K. A.; Agnes G. Ward, K. D.; Jessie Rhubottom, Annie R. Noble, Frances R. Mulvey, Mae H. Abbot, Ruth B. Alberton, Hanna M. Ball, Elizabeth J. Gibson, principal.

Alpine Street—Bessie L. Marsh, K. A.; Jeanette Glass, K. D.; Augusta M. Westfall, Jessie M. Gearhart, Georgia Suber, Sarah W. Lyon, Mrs. Minnie Merrill, Jessie Brunson, Elizabeth Meyerl, Mary B. Killifer, Rose A. Davis, Susie B. Greening, cookery; Belle Wallace, principal.

Custer Avenue—Mary McQuarrie, Harriet Culver, Mary C. Flynn, Ella Stahmer, Ella Payne, Saldee Benson, Leeta Barber, Emma French, Mary Butterfield, Florence Simpkins, Isabelle Hutchinson, ungraded; Mrs. Alice Shields, sloyd; Mrs. Estelle B. Smith, principal.

Temple Street—Martha M. Arnold, K. A.; Marguerite L. Gibson, K. D.; May Egan, Olive L. Ensign, Luella Duncan, Ella M. Nevell, Esther L. Strauss, Mary J. Clarke, B. W. Griffith, principal.

Grafton Street—Harriet Hanlon, principal; Bessie G. Hay, Mabel Davisson.

Casco Street—Adelaide Harris, K. A.; Edith L. Furrey, K. D.; Mary Hawley, Gertrude Horgan, principal; Helen Sullivan, Martha B. Bohan, Elizabeth O. Butler, Emma H. Wilson, E. P. Howell.

Union Avenue—Elizabeth Maynard, K. A.; Isolda Butler, K. D.; Cora A. Reavis, Mary M. Reavis, Irene B. Hutchison; Mary F. Maitland, Mrs. Carrie Seymour, Sylvia Waters, May Layman, Mabel H. Corey, Lillian D. Hazen, principal.

Fremont Avenue—Grace Allen, K. A.; Augusta Carhart, K. D.; Bertha B. Breckenfeld, Edith I. Moon, Alice L. Calverwell, Agnes E. Daniels, Bertha L. Evans, Louise J. Satterlee, Rachel H. Jamison, Harriette Van Amburgh, Mrs. Cora B. Freeman, principal.

Normal Training—Gail Harrison, K.; Carrie Reeve, Helen Mackenzie, Clara M. Preston, Kate F. Osgood, principal; Elizabeth Sullivan, M. Belle Siever.

Olive Street—Arline Bailey, Isabelle Bethune, Minnie Davin, Maude Boyle, Laura Campbell, Nora Sterry, Frances Stewart, Mrs. Irene B. Sweeny, Emma F. Thornton, Katherine Woodford, Mrs. Nellie I. Potter, Mrs. Della Nichols, ungraded; Edith M. Joy, principal.

Grand Avenue—Jennie L. Jones, K. A.; Frances Bristor, K. D.; Clara L. Abbott, Maude A. Thomas, Lucy A. Robinson, Clara H. Dorn, Libbie Mosher, Lillian Williamson, Alice H. Phillips, Katherine G. Senter, Maude E. Crew, Bessie M. Cox, Viola Backus, Edith M. Short, Alice C. Cooper, Amy L. Perry, Alice G. Crowell, Mary E. Bennet, deaf; Lizzie E. Batcheider, sloyd; Janet M. Henderson, principal.

Cambria Street—Ada M. Savage, K. A.; Agnes Knight, K. D.; Maude Ross, Helen Goss, Mrs. Susie Chaffey, Emilita Abbott, Annie Love, Keturah Getz, Elizabeth Clayton, Agnes Wallace, Helen Harwood, Caroline Harris, sloyd; R. B. Emery, principal.

Hoover Street—Emilie V. Sutton, Mary E. Le Van, principal; Ellie Gillespie, Clara E. Wright, Flora D. Smith, Margaret Glick, Maud H. Lanktree, W. I. Travis.

Tenth Street—M. Bessie Davis, Isabelle McFadden, Mrs. Nina Merriman, Mrs. Minnie T. Willis, Lucy G. McGowan, Anna B. Champlin, Grace J. Gray, Anna M. Ellsworth, Jessie A. Tritt, May Stansbury, principal.

Berendo Street—Mary D. Babcock, K. A.; Dora A. Haller, K. D.; Frances M. Green, Helen M. Stafford, Florence Ritchie, M. Eva Quick, Clara Norman, Evelyn Kinne, Mary Oser, Anna Williamson, Idell Weatherholt, Tillie Haasheider, Mary M. Edwards, Beeda Metcalf, Harriet Gillespie, Florence M. Longley, A. Morris Fosdick, vice-principal; Louise C. Flynn, ungraded; Ella M. Dixon, principal.

Bentous Street—Anna Flentjen, K. A.; Gabrielle Dobbins, K. A.; Mary Layne, K. D.; Adah Richmond, Nettie M. Dick, Mary M. Cain, Mary V. Abbott, Mrs. Emma W. Edwards, Leonre Halberstadt, May Foster, Pauline Schmieding, Mamie Fanning, Mrs. Ella J. Betts, Mary C. Biffer, ungraded; Annette Johnson, sloyd; C. Mabel Hasard, cookery; Rose Hardenberg, principal.

Sixteenth Street—Amy Cooke, K. A.; J. Jeanette Havemann, K. D.; Anna S. Griswold, Adda L. Barnes, Belle M. Duncan, Frances Kingery, Mrs. Henrietta Nisbett, Lula N. Stedman, Narcissa J. Miller, Ida M. McCormack, Lillian Ruh, Maude M. Brown, Emma E. Little, Harriet B. Gage, Helen Downing, Fannie M. Hayes, Mary E. Bear, Mattie Johnson, Louise A. Williams, principal.

Seventeenth Street—Mrs. Lelia Freeman, K. A.; Julia Bruere, K. D.; Margaret Meader, Lucile E. Dickson, Adele Weil, Eliza P. Myrick, Katherene Myers, Anna Horton, Martha Case, Mary C. Thompson, Arthur C. Ayers, Mrs. Jennie L. Throop, principal.

Norwood Street—Mrs. Nora H. Millspaugh, K. A.; Olga H. Dorn, K. D.; Augusta M. Gillespie, Kathleen McPhail, Ethel D. Brooks, Grace E. Monk, Nellie M. Petray, Emily Lleizau, Alberta Gamber, Louise McDanell, Katherine Teahan, Emma A. Moore, Katherine K. Barker, cookery; Bertha E. Gordon, principal.

Washington Street—Cassie Amsbury, K. A.; Wenona F. Huntley, K. D.; Ada M. Weld, Burney Porter, Adelaide Vose, Sara C. Reese, Elizabeth Quint; Winnie Nauertin, Clara M. Leack, May G. Kimble, Maude M. Owings, Fidelia A. Anderson, principal.

Twenty-fourth Street—F. Fern Andrews, Maude E. Wood, Anna L. Beatty, M. Amelia Forhay, principal.

Vermont Avenue—Florence Bailey, K. A.; Edith N. de Luna, K. D.; Laura I. Thompson, Elizabeth A. Gregory, Juila K. Holmes, Sadie E. Phillips, Laura I. Houghton, Etha I. Hawley, Myrtle E. Small, Jennie L. Heap, Mrs. Mabel C. Gregory, Sarah T. Pepper, Sarah W. Reeves, Edith N. Hodgkins, Ada F. Blanchard, sloyd; Helen Hunt, principal.

Thirty-ninth Street—Clara Lipe, K. A.; Adelia E. Doran, K. D.; Anna D. Shields, Grace S. Cain, Pearl Cannell, Therese Millar, Grace A. Laughlin, Anna E. Griffith, Sophronia F. Peckham, Ida E. Morrison, Grace V. Hovey, Mary C. Allen, Alice C. Gray, Vesta A. Olmstead, principal.

Jefferson Street—Florence Fitch, K. A.; Frances C. Whitlock, K. D.; Mamie G. Sexton, Mary A. Lang, principal; Josephine Dryden, Bessie F. Reeves, Lulu Thorpe, Amy G. Perkins, Elizabeth Nall.

Thirtieth Street—Minnie Cronkhite, K. A.; Clara C. Smith, K. D.; Mrs. Mary W. Curtis, Josephine Maxwell, Mrs. Nellie M. Allender, Bertha Fitzmier, Frances Nichols, Mrs. Blanche Allen, Nellie W. Levings, Katherine Powell, Beth E. Niles, Jessie M. Lewis, Louise J. Kleinsorge, Mrs. Lucy Best, Mabel Johnson, Annie Reynolds, Mabel Gray, Elizabeth N. Pepper, Roy Porter, vice-principal; Annie R. Hanlon, ungraded; M. Frances Sanders, sloyd; W. W. Tritt, principal.

Main Street—Grace M. Barnes, K. A.; Bessie Powell, K. D.; Ora Flint, Grace E. Finney, principal; Myrtle E. Johnson, Jessie C. Grow, George H. Prince.

McKinley Avenue—Florence Holywell, K. A.; Mary K. James, K. D.; Grace A. Doss, Edna Loomis, Fannie M. Kerns, Blanche Schofield, Frances M. Browning, Bonnie C. Green, Bessie L. French, Alice M. Lewis, Lillian B. Plato, Mrs. Evelyn Sutton, Cora E. Munro, Lucy A. DuBois, James C. Reinhard, vice-principal; Mary E. Simpkins, sloyd; Mary E. Voorhees, cookery; Christine M. Benson, ungraded; Arthur C. Brown, principal.

Vernon Avenue—Mrs. Emily F. White, Alma Kerns, Myra King, Kate McCarthy, principal; Evelyn Alexander, Mary Linn, Cornelia Bruere.

Twenty-eighth street—Mae Elmendorf, K. A.; Marion Washburn, K. A.; Eleanor Rogers, Elizabeth Bate; Elizabeth Wittman, Frances Elizabeth Bate, Elizabeth Wittman, Laura Maris, Frances M. Phillips, Jenny Maxwell, Alma L. Roberts, Mary Ward, Ella M. Wright, Rosalia Roemer, Leah Bletsch, Grace Anderson, Mrs. Carrie F. Ledford, Kathryn Gilbreath, Mary Hall, Ethel Magee, Anne Goodin, Harriet Birdsall, W. R. Chandler, V. P.; Mary E. Quayle, Ung.; Mary Junkin, sloyd; Nellie Shine, principal.

Twentieth street.—Belva L. Rice, K. A., a.m.; Mrs. H. E. Harcus, K. D., a.m.; Laura C. Fredendall, K. A. p.m.; Mae Bixby, K. D. p.m.; Edith J. Phillips, Matilde Shields, Louise Gifford, Mabel M. Moody, Flora M. Barron, Grace V. Lamble, Annesley Sayre, Elsie Goodhue, Grace A. McPherron, Ethel Cyre, Aurelia Hildebrandt, Elizabeth Oliver, Julia A. Carey, Clara J. Haas, Cora E. Lamb, W. B. Frackelton, Rose A. Shrimplin, Carmelita Troconiz, J. W. Hamer, V. P.; J. P. Yoder, Principal.

Santa Fe avenue.—Blanche Bostwick, Leila I. Preninger, principal; Jessie B. Creager, Alice Harrison.

Stanton avenue.—Pauline G. Curran, K. A.; Alfred Waite, K. D.; Carlie L. Wagner, Leta A. Lodge, principal; Ada Skofstad, Cornelia Duren, Rollah Adams.

San Pedro street.—Minnie Stansbury, K. A.; Mary B. Mills, K. A.; Laura C. Bacon, K. D.; Anna Mackennie, Ina V. Hamburg, Wilhelmina Gifford, Alice McCollum, Mary A. Davis, Nellie H. Green, Mattie B. Caldwell, Edith C. Phillips, Edith Blum, Mae Johnson, L. E. Carston, M. Elizabeth Field, E. J. Lickley, V. P.; Annette Gibson, sloyd; Mary E. Blanford, cookery; T. J. Phillips, principal.

Seventh street.—Josephine G. Lewis, K.A.; Clara A. Dixon, K.D.; E. Christine Segerstrom, M. Blanche McCormack; M. Ella Hand, Frieda C. Roelmcke, Caroline F. Crossman, Emily H. Radcliff, Mabel R. Gunning, Lela Glasscock, Mrs. C. A. Westerman, Margaret Russell, Ang. M. Carroll, Ernest D. Snow, George E. Karker, principal.

Ninth street.—Ella Mosgrove, K. A. a.m.; Frances Lawton, K. D. a.m.; Lottie M. Young, K. A. p.m.; Elizabeth I. Gibson, K. D. p.m.; Rosetta Fishburn, Mary D. MacKenzie, Ona Dick, Helen MacCallum, Esther M. Newton, Nelle McKenzie, Annie Stephens, Mrs. E. S. Murdock, Agnes Sabine, Beena I. Knox, Emma I. Willcoxs, Louise Curtis, Bertha M. Brooks, Marie White, Mrs. Mary Allen, Henrietta Clissman, Martha Laird, Helen H. Ely, Sara Burke, Clara McMillian, W. B. French, V. P.; Margaret C. Fowling, Ung.; Claude A. Faithful, sloyd; Mabel V. Morgan, cookery; J. R. Millard, principal.

Sixth street.—Annie Junkin, K. A.; Mrs. Nettie L. Metcalf, K. D.; Ell L. Cooney, Carrie Stuhlman, Stella J. Ingram, Elizabeth Smead, Ada M. Kerlin, Alice L. Bates, Lenora McClan, Mattie Clark, Pearl Graham, Eunice M. Finch, Nellie Davis, Grace E. Coates, Anna Sullivan, Jessie A. Moore, C. E. Latham, A. W. Plummer, principal.

Boyd street.—Delsey B. Graham, Margaret Oman, Katherine Clark, principal; Katherine Bear, Anna Leland, Ung., (primary.)

Berta Gude, Minnie L. Wagner, Esther Yartle S. Tedford, K. D.; Nettie L. Getchell, Albertha Gude, Minnie L. Wagner, Esther Yarnell, Mattie S. Cate, Jennie Germain, Florence O'Neill, Mrs. Margaret R. Robbins, Mary P. Putnam, Ada J. Miller, sloyd; B. J. Badham, principal.

Amelia M. Angell, K. D.; Mary F. King, G. Oliver, K. D.; Ada M. Reynolds, Minnie V. Whims, Ida D. Reed, Elena M. Frackelton, Carrie M. Blanford, Thekla T. Mohr, Menetta M. Booth, Mrs. H. Graland Smith, Henrietta L. Bisbee, Rose E. Cowan, Mary A. Henderson, principal.

New Macy street.—Katherine Ward, K. A.; Amelia M. Angell, K. D.; Mary F. King, Edith L. Lane, Alice E. Jobson, Alice O. Murphy, Nellie Barraclough, Mrs. Adda W. Smith, Alice M. Rhodes, Josephine Simpson, Edna V. Findlay, Dora E. Scollard, Ung.; Edward Dolland, principal.

Ann street.—May Rebman, K. A.; May Livingston, K. D.; Maude Moore, Mrs. Caroline B. Amos, Rebecque M. J. Cooper, Edith Miller, Clara B. Ney, Minnie Hughes, Ida Fisch, Mrs. Victoria M. Clark, Elizabeth M. Dunn, Mrs. M. M. Murdock, Addie R. Brown, sloyd; Mrs. M. A. White, principal.

Macy street.—Ethel Dickey, K. A.; Rae W. Kingsbury, K. D.; Mrs. Clara B. Lewis, Alice J. Cushing, principal; Ida E. Carrick.

Second street—Mary J. Workman, K. A.; Hattie I. Peterson, K. D.; Mrs. Lucy S. Wilson, K. D.; Adelaide Jones, Selma Pfaffenberger, Edna T. H. Manley, Mrs. Helen Attlesen, Lottie Emery, Maie Toland, Agnes Brown, Mrs. K. L. Madden, Annice Cook, Mrs. Esther Turner, sloyd; Estelle Blanchard, cookery; B. W. Reed, principal.

Breed street.—Lizzie G. Newkirk, Mrs. Jennie Donahue, principal; Beasie Turner, Franc W. Smith, Louise Parry, Clara Wetzel, Charlotte Teale, Josephine Bont.

First street.—Lucy Alexander, K. A.; Alice Claypool, K. D.; Grace E. Murdock, Louise Graf, Emily F. Monroe, Ermal Lea, Harriet A. Moore, Lucy A. Leaning, Mrs. Esther Shafer, M. Louise Johnston, C. J. Fox, principal.

Bridge street.—Grace Stuart, Edna L. Johnston, Mabel Shunk, Kate Melvin, Floy Stafford, Emma A. Waltenspiel, Honoria R. P. Tuomey, Ella M. Stearns, Susan H. Reeves, Ung.; Anna M. Whitman, principal.

Cornwell street.—Helen Plimpton, K. A.; Lillian M. Clark, K. D.; Clara Bruere, principal; Agnes G. Hawley, Mrs. M. J. Henry, Mrs. Kittie O. Martin.

Eighth street.—Ernest D. Snow, A. Morris Fosdick, David Goldberg, E. R. Young, principal.

High School. English department.—Gertrude Henderson, head of department; Helen W. Davis, Bertha Hall, Katherine Morrisson, Bell Cooper, Rowena Moore, Eva M. Wheeler. Classical department, Alma S. Brigham, Katherin C. Carr, Mrs. Susan M. Dorsey, V. P., head of department; Josephine York, Irene Taylor, Edna T. Owen, Florence Hopper, A. J. Copp, Jr. Scientific department, Geo. L. Leslie, Lead department and director Nature Study, in grades; J. Maude Blanchard, Elizabeth D. Palmer, Lyman Gregory, W. A. Dunn, R. G. Van Cleve, Max Leavitt, James Z. Gilbert, Mathematical department, J. M. McPherron, head department; Clara Lillibridge, Frances V. Harrow, J. W. Henry, V. P.; Margaret Phillipson, Mrs. C. S. Jones, C. M. Carpenter, Emma V. Calett. History department, Burt O. Kinney, head of department; Anna Stewart, Bertha Oliver, F. H. Gearhart. Modern Languages, Wm. Havemann, Blanche Leviele, Wm. Schliemann, Maria Lopez. Drawing, Geo. T. Winterburn, Harriet B. Stark. Vocal Culture, Marion G. Hirde. Music, Mrs. Gertrude D. Parsons, Principal, W. H. Housh.

Commercial High School.—W. H. Wagner, B. H. Dugnell, V. P.; W. A. Ellis, Katherine B. Ross, Bertha Sanborn, F. C. Weber, Kate E. Smith, H. La V. Twining, Mae Dickison, C. E. Locke, Geo. E. Merrill, J. H. Francis, principal.

Special teachers.—M. Louise Hutchinson, drawing; May Gearhart, assistant drawing; Katherine E. Stone, music; Mr. Chas. A. Kunou, sloyd; Florence A. Stevenson, D. S.; Mary F. Ledyard, kindergarten.

BLESSES CALIFORNIA.

At a recent meeting of a number of Eastern friends at his home in Hollywood, Paul de Longpré being asked if he did not sometimes regret his move to California, the artist answered:

"I am happy to say that I bless the day when the first idea of coming to California came to me. After five years living in this beautiful and unique country I would say to the tourist seeking new and grand scenery; to the business man overworked seeking rest; to the capitalist seeking profitable investments and to the invalid seeking health—come to this paradise of America—to Southern California. Come where summer and spring are ever commingling. Come, where every breeze is laden with health giving balm; where the frost king is unknown; where gardens are always green and flowers forever bloom. When the storms and blizzards sweep the eastern states, here the fruits of the tropics glow in golden splendor in emerald setting of foliage and millions of blossoms garland every nook and dell. Come, come, where every day in the year, under blue skies, one can hear the multitude of birds singing their hymns of joy to the Creator."

EVENTS IN LOCAL SOCIETY.

is being devoted to the round of summer flirtations, the parties being given at the beaches afford ample oppor- for the beach girl to direct her charms upon the gay Soon there will be the fall and they will be many flirtations lately seen augur of the future. There is a maid of the West End with hair and deep brown eyes, who has wooed by many, who it is said marry her best friend's brother of course, this is only Dame Rum- still if these two continue each other's company and go on their love-making regardless of onlookers, what else can you

of summer affairs one of the perhaps in some ways, a of the ordinary, is to be given evening at Long Beach, with most charming of Long matrons acting as host- dance will be given by Mrs. and Mrs. Melville Chad- and it is to be in the Casino Long Beach bathhouse, which enough for a good time, what these young hostesses their pretty heads together There will be a number young folks who will the affair. Among others Lelia Simonds, Miss Pearl Harriet Severance, Miss and Bob Flint, Billy Nev- Carhart, Will Rife, Tom ster and Mr. and Mrs.

—o—

to Europe.

Homer Laughlin and Laughlin left on last Fé Limited for New they will sail on the Europe on August 10. On short tarry will be St. Louis Exposition, to be the first headquarters side and the greater por- winter will be spent in continent. Miss Gwendo- tendered a jolly send-off by a of the younger society Angeles. During the ab- Laughlin his son, Homer Jr., who recently returned port, Ct., will have charge interests in this city.

—o—

Luncheon.

luncheon!" you will ex- midsummer, too." But time of year to eat highly- foods, for is it not the warm countries where these spicy are served in their pristine ? Why not in California? That the question the women who Mrs. John Beckwith's guests on asked one another after aris- from her delicious Spanish lunch- given in honor of Mrs. Bird S. re, wife of the Oklahoma dele- in Congress. Enchiladas there and tamales and frijoles, too, and spicy and hot things that a true could wish for were there. table was decked with pink places were marked with a quotation fitting each After the luncheon Mrs. Mc- her guests to the Casino enjoyed a jolly box party charming little Oklahoma Later refreshments at Christopher's, and Sun- Mrs. DeGuire left the same women was at the depot charming young woman were the roses, and on her as tokens of love from her friends in the Southland. Among the luncheon and theater Mrs. Hiller, Mrs. Elinor Mrs. A. E. Little, Mrs. and Miss Little.

—o—

C. Carpenter of West Twen- street, who has been enter- Clark Clark of St. Louis, with a musicale Thurs- in honor of her charm- visitor. She will be assisted by Miss Clark and the and Susie Carpenter.

—o—

to be.

Bashford of No. 1428 street, will entertain for -law, Mrs. Harold Bash- recently returned from mountains. The affair form of one of the de- informal little summer teas, been so much in evidence Thursday afternoon is the this pretty function.

—o—

Lanergan of Cum- Boyle Heights, enter- evening or two ago at cards. games were finished prizes and music was furnished Powers, a young pian- the guests were Mr. and Powers, Miss Helen Pow- Winifred Waite, Miss Ivy Silver, Mrs. W. E. Lon- White and C. J. Buttrick.

—o—

wedding was solemnized at yesterday afternoon at No. street, when Miss Grace Kan., became the bride Jordan of this city, Dr. officiating. The parlor ceremony was performed with white flowers and couple stood beneath a greenery. The bride was way from Kansas, by brother, Earnest Jordan, yesterday morning in service. She wore a of sheerest white organ- yoke, and many bil- of lace and organdie. She bouquet of bride roses and ferns, tied with a great white tulle. After the couples who witnessed partook of the wedding was served at a down- and afterward the bridal their friends with the Orpheum. Mr. and Mrs. taken apartments at the for a week, and after that Catalina for a few weeks, to Los Angeles to make Mr. Jordan is one of the The Times, and is pop- his fellow-workers. His be welcomed among a of friends.

—o—

East.

Thomas J. Douglas and Thomas J. Douglas, Jr., from an extended trip East and South. Thomas graduated in June University of Michigan and for a short stay. They residence at No. 1031 West

—o—

Santa Monica.

Erskine Thom was a charming little luncheon when she entertained her Los Angeles friends. for Mrs. Francis A. Mary Banning, Mrs. W. W. Stilson, Mrs. H. C. Gooding and Mrs. Harriet Wright.

—o—

Arant-Smith.

Miss Effie G. Smith, daughter of Mrs. Mary Smith of No. 429 Lake street, and brother of Perry Whitney, was married last night to Oscar T. Arant, who is engaged in the commission business in this city. The ceremony was performed at 7:30 o'clock by Rev. J. C. Healy of the Asbury Methodist Episcopal Church, at the home of the bride. Flowers of pink and white shades and asparagus fern tastefully decorated the rooms. F. D. Arant, brother of the groom, acted as best man, while the maid of honor was Miss Vida Randolph. Little Ida Whiting held the ring. After the service there was a wedding supper. Mr. and Mrs. Arant will spend two weeks at Catalina, and upon their return be at home at No. 429 Lake street.

—o—

Notes and Personals.

Miss Vandervoort and niece, Miss Gerna Vandervoort, are at Alpine Tavern for a short stay.

Mrs. C. F. Noyes entertained a party of friends with a luncheon at the Van Nuys a few days ago. Covers were laid for nine.

Miss Reeta Goldsmith of Albuquerque, N. M., who is visiting her sister, Mrs. J. Gotthelf of No. 1146 East Tenth street, is at Catalina Island and will return today.

Miss Shirley Jenkins, accompanied by her brother, Dr. Evan Jenkins, is at Catalina for a short stay.

Eugene R. Hallett has returned from St. Louis and is spending a few days with his parents at No. 2827 West Seventh street, before returning to the University of California.

Mrs. Henry Laub and daughter, Miss Florence Laub, will leave for Europe Thursday to be absent for about six months.

Mr. and Mrs. I. J. Isenstein announce the engagement of their daughter, Miss Hanna Isenstein, to M. L. Freiburg. The wedding will take place the latter part of August.

Miss T. W. Maltman and Jack Maltman of Rampart street will leave for Alaska tomorrow. They will be gone a month.

Mrs. Maude Tibbot Thompson and son, Ralph, and Miss Cora A. Tibbot, with a party of friends, have gone for an outing in the mountains. Mr. and Mrs. William Tibbot will spend their vacation at Catalina.

USED A CLEAVER.

Dispute Over Collection of a Bill Leads to Arrest After a Long Chase.

After having murderously assaulted a man with a meat cleaver and severely injuring him, because he had attempted to collect a bill, George Tingstrom was pursued half a mile by a policeman in a buggy and then made to submit at the point of a six-shooter. The arrest was made yesterday afternoon by Patrolman Randolph on East Ninth street.

Frank Fisher, an employé of Ricker's meat market at Ninth and Mateo streets, yesterday afternoon went to the residence of Tingstrom and presented a bill. Tingstrom became enraged and seizing a meat cleaver started after Fisher, who retreated until he reached a fence. Here he turned and raised his arms to protect himself, when Tingstrom struck at him with the cleaver, cutting his left hand.

The matter was reported to Patrolman Randolph, who saw Tingstrom mount a wagon and drive off. Jumping into the first wagon which came along, Randolph gave chase, and for several blocks the pursuit continued. Finally Tingstrom was overtaken and he showed fight. Not desiring to take chances with the man at close quarters, Randolph covered him with his gun and demanded that he surrender. Seeing that he had no chance, Tingstrom gave up and was taken to the City Jail, where he was charged with assault with a deadly weapon.

SAN DIEGO.

GREAT LOSS AVERTED.

[BY THE ASSOCIATED PRESS—A.M.]

SAN DIEGO, July 25.—A fire which endangered the immense coal bunkers in this city today was prevented from entailing an immense loss by the hard work of the entire fire department. The flames were confined to big piles of lumber near the long pier and were extinguished before they had communicated to the filled bunkers. The structure was slightly damaged and the loss will be small.

An Indian Humorist.

"It is a notorious fact that there are but few humorists among the many thousands of Indians in this country. And I therefore regard it as a distinction to have enjoyed the friendship of a red man who was a 'wag' in every sense of the word," observed a former member of Congress from Ohio, the other day in conversation with a friend.

"The 'wag' to whom I refer was known as 'Kickingberg,' and was a Kiowa. He was a fine, handsome and tall specimen of Indian manhood. I met him some twenty years ago in Oklahoma. He and myself became fast friends and often dined together.

"I recall an incident in which Kickingberg played a part. It was an important conference between Dr. Rose of Philadelphia and a delegation of the Kiowas, and was held almost within the shadow of Fort Sill. In the course of his remarks Dr. Rose urged the red man to follow in the steps of the industrious white man—to get a piece of land, till it, raise a family and become a citizen of whom the community might be proud. At the conclusion of his remarks Dr. Rose announced that he was willing to be interrogated.

"Kickingberg took the floor. He said: 'Why don't white men do as white man says?' Raising his arm and pointing to Fort Sill, he continued, saying: 'Lots white men there got no squaws, no farm—they carry guns.'

"Dr. Rose was dumbfounded. It would have been certain death to have truthfully explained to the Indians the reason for the station of the troops at Fort Sill. And so Dr. Rose made no attempt to answer the question, which had a demoralizing effect upon the conference.

"A day or two later I met Kickingberg. I inquired why he made such a speech, and told him he had done wrong. He nearly went into convulsions with laughter and regarded his act as a great joke. Recovering himself, he said:

"'I know doctor could not answer that question. I know, same as doctor, government keeps 2000 soldiers at fort to shoot us down if we don't behave.'"—[Washington Star.

Real Estate Operators.

The Times Real Estate Number, to be issued early in August, will be designed for distribution among homeseekers, settlers and tourists. Those desiring advertising space in it should consult the Business Office early, as only a limited amount of advertising will be received for it. The "Liner" rate will be 2 cents a word.

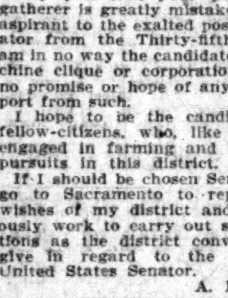

LETTERS TO THE TIMES.

[The Times freely publishes the views of correspondents without holding itself responsible for writers' opinions. Be brief, write plainly, state clearly. The space of 200 words, on the average, is sufficient for the expression of an idea.]

The Attitude of Mr. A. E. Davis.

GLENDORA, July 21.—Gen. H. G. Otis, Editor Los Angeles Times. Dear Sir: My attention was called today to the statement contained in yesterday's Times—that I am a "machine candidate" for the State Senate. I beg to notify you that your political news gatherer is greatly mistaken. I am an aspirant to the exalted position of Senator from the Thirty-fifth District. I am in no way the candidate of any machine clique or corporation, and have no promise or hope of any aid or support from such.

I hope to be the candidate of my fellow-citizens, who, like myself, are engaged in farming and horticultural pursuits in this district.

If I should be chosen Senator I shall go to Sacramento to represent the wishes of my district and shall zealously work to carry out such instructions as the district convention shall give in regard to the selection of United States Senator.

A. E. DAVIS.

ACQUITTED OF TREASON.

KOENIGSBURG, (Prussia) July 25.—All the accused in the trial for high treason and conspiracy against the Russian Emperor were acquitted today of treason, as had been expected, and three—Kogst, Ehrenfort and Braun—were acquitted on the charge of conspiracy. The other six were convicted of conspiracy and sentenced to short terms of imprisonment. The acquittals on all the treason charges pleases popular feeling, which is against Russia at this time.

Real Estate Operators.

The Times Real Estate Number, to be issued early in August, will be designed for distribution among homeseekers, settlers and tourists. Those desiring advertising space in it should consult the Business Office early, as only a limited amount of advertising will be received for it. The "Liner" rate will be 3 cents a word.

Free Ride to San Diego and Return.

Bring your $4 to our office, receive contract for one lot and free railroad ticket. Carlson Investment Co., 124 S. Broadway, ground floor, Chamber of Commerce Building.

COMRADES GOING TO BOSTON TO ATtend the Grand Army Convention, are requested to address J. A. OSGOOD, Sierra Madre. 26

Public Advertising.

Notice of Public Work.

Public notice is hereby given that on Monday, the 27th day of June, A.D. 1904, the Council of the City of Los Angeles, did, at its meeting on said day, adopt an Ordinance of Intention, Number 9658, New Series, to have the following work done, to wit:

Section 1. That it is the intention of the City Council of the City of Los Angeles to close up, vacate and abandon, for street purposes, all that portion of

SISKIYOU STREET

from Esperanza street to Rossini street, in the City of Los Angeles, described as follows, to wit:

All that certain street known as Siskiyou street from the easterly line of Esperanza street to the westerly line of Rossini street, and described as follows, to wit: Beginning at the most westerly corner of block 7 of the Spence Tract, as per map recorded in Book 19, at page 14, Miscellaneous Records of Los Angeles County; thence southeasterly in a direct line to the most southerly corner of said block 7; thence southwesterly in a direct line to the most easterly corner of block 8, said Spence Tract; thence northwesterly in a direct line to the most northerly corner of said block 8; thence northeasterly in a direct line to the point of beginning.

Sec. 2. That the exterior boundaries of the district of land to be affected by said work or improvement are hereby specified and declared to be as follows, to wit:

Beginning at the most westerly corner of block 7 of the Spence Tract, as hereinbefore mentioned; thence northeasterly along the westerly line of said block 7 a distance of 50 feet to a point; thence southeasterly and parallel with the southerly line of said block 7 to a point in the easterly line of said block 7; thence southwesterly in a direct line 160 feet to a point in the easterly line of block 8, said Spence Tract; thence northwesterly and parallel with the northerly line of said block 8 to a point in the westerly line of said block 8; thence northeasterly in a direct line to the point of beginning.

Reference is hereby made to said Ordinance of Intention for further particulars.

E. R. WERDIN,
Street Superintendent.
By C. ROY M'KEON, Deputy. 7-15 10t

Notice of Street Work.

Public notice is hereby given that on Monday, the 11th day of July, A.D. 1904, the Council of the City of Los Angeles, did, at its meeting on said day, adopt an Ordinance of Intention, Numbered 9696, New Series, to have the following work done, to wit:

1st. That a cement sidewalk five (5) feet in width be constructed along the east side of said

HOPE STREET

from the south line of Eighteenth street to the north curb line of Washington street, (excepting such portions of said street between said points along which a cement or asphalt sidewalk five (5) feet in width has been constructed to the official line and grade,) said sidewalk to be constructed in accordance with specifications for constructing cement sidewalks on file in the office of the City Clerk of said City, said specifications being No. 2 (New Series,) and adopted by Ordinance No. 8572 (New Series.)

Reference is hereby made to said Ordinance of Intention for further particulars.

E. R. WERDIN,
Street Superintendent.
By C. ROY M'KEON, Deputy. 7-25-30 6t

Notice Inviting Proposals to Furnish the City of Los Angeles With Hay.

Notice is hereby given that sealed bids will be received by the City Clerk of the City of Los Angeles up to 11 o'clock a.m. of Monday, August 1st, 1904, for the furnishing to the city of Los Angeles thirty tons of oat or wheat hay, to be delivered at the Police Station of said city, at such times and not less than one ton at a time, as may be ordered by the Chief of Police.

A certified check, payable to the order of H. J. Lelande, City Clerk, in the sum of $100.00, must accompany each proposal as a guarantee that the bidder will enter into a contract with the city in conformity with his bid.

Council reserves the right to reject any and all bids.

By order of the Council of the City of Los Angeles.

H. J. LELANDE,
City Clerk.
7-26-30 5t

Public Advertising.

Notice of Street Work.

Public notice is hereby given that on Monday, the 27th day of June, A.D. 1904, the Council of the City of Los Angeles, did at its meeting on said day, adopt an Ordinance of Intention, Numbered 9647, New Series, to have the following work done, to wit:

1st. That

THIRD STREET

in said city from the east line of Main street to the west line of the Bigelow Tract, including all intersections of streets (excepting the intersection of Third street with Central avenue and excepting also such portions of said street and intersections as are required by law to be kept in order or repair by any person or company having railroad tracks thereon, and also excepting such portions as have already been paved with asphalt and accepted,) be paved with hydraulic cement and broken stone concrete base, with broken stone and asphaltic cement binder course, with asphalt wearing surface and with granite block gutters.

Said gutters are to extend along the north line of the roadway of said Third street from the east line of Main street to a point 5 feet west of the west line of Los Angeles street, and from the east line of Los Angeles street to a point 5 feet west of the west line of San Pedro street, and from a point 5 feet east of the east line of San Pedro street to a point 5 feet west of the west line of Central avenue, and from the east line of Central avenue to a point 5 feet west of the west line of Alameda street, and from a point 5 feet east of the east line of Alameda street to a point 5 feet west of the west line of Stephenson avenue, and from a point 5 feet east of the east line of Stephenson avenue to the west line of the Bigelow Tract, and around the curb return at the northeast corner of said Third street and Los Angeles street. Said gutters are to extend along the south line of the roadway of said Third street from the east line of Main street to a point 5 feet west of the west line of Los Angeles street, and from the east line of Los Angeles street to a point 5 feet west of the west line of San Pedro street, and from a point 5 feet east of the east line of San Pedro street to the west line of Crocker street, and from a point 5 feet east of the east line of Crocker street to a point 5 feet west of the west line of Central avenue, and from the east line of Central avenue to a point 5 feet west of the west line of Alameda street, and from a point 5 feet east of the east line of Alameda street to the west line of the Bigelow Tract, and around the curb return at the southeast corner of said Third street and Los Angeles street, and around the curb return at the southwest corner of said Third street and Crocker street. Said gutters are to extend along the north side of said Third street across each intersecting alley, and also across the intersection of said Third street with Rose street, Hewitt street and Garey street.

Said gutters are to extend along the portions of said Third street described above, excepting along such portions of said Third street along which cement or granite block gutters have already been constructed to the official line and grade.

Said gutters shall be three (3) feet in width except across street and alley intersections, where said gutters shall be six (6) feet in width.

All of said work is to be done in accordance with the plans and profiles therefor on file in the office of the City Engineer of the City of Los Angeles, and in accordance with specifications for street paving with hydraulic cement and broken stone concrete base and asphalt wearing surface, Class A, said specifications being on file in the office of the City Clerk of the City of Los Angeles, and said specifications being No. 9 (New Series) adopted by Ordinance No. 8572 (New Series.)

2nd. That a cement curb be constructed along each line of the roadway of said Third street, from the east curb line of Main street to the west line of the Bigelow Tract (excepting along such portions of the line of said roadway upon which a cement or granite curb has already been constructed to the official line and grade,) in accordance with specifications for constructing cement curbs, on file in the office of the City Clerk, said specifications being No. 1 (New Series) and adopted by Ordinance No. 8572 (New Series.)

3d. That a cement sidewalk six (6) feet in width be constructed along each side of said Third street, from the east curb line of Main street to the west line of the Bigelow Tract (excepting such portions of said street between said points along which a cement or asphalt sidewalk six (6) feet in width has been constructed to the official line and grade,) said sidewalk to be constructed in accordance with specifications for constructing cement sidewalks on file in the office of the City Clerk of said city, said specifications being No. 2 (New Series) and adopted by Ordinance No. 8572 (New Series.)

4th. That six (6) culverts be constructed across said Third street and one (1) culvert be constructed along the north side of said Third street; said culverts to be located as follows:

One (1) of said culverts shall extend from the curb return at the northwest corner of said Third street and Los Angeles street to the curb return at the southwest corner of said Third street and Los Angeles street. One (1) of said culverts shall extend from the curb return at the northwest corner of said Third street and San Pedro street to the curb return at the southwest corner of said Third street and San Pedro street. One (1) of said culverts shall extend from the curb return at the northeast corner of said Third street and San Pedro street to the curb return at the southeast corner of said Third street and San Pedro street. One (1) of said culverts shall extend from the north curb line of said Third street to the curb return at the southeast corner of said Third street and Crocker street, the east line of the culvert to be the produced east curb line of said Crocker street. One (1) of said culverts shall extend from the curb return at the northwest corner of said Third street and Alameda street to the curb return at the southwest corner of said Third street and Alameda street. One (1) of said culverts shall extend from the curb return at the northeast corner of said Third street and Alameda street to the curb return at the southeast corner of said Third street and Alameda street. One (1) of said culverts shall extend from the north curb line of said Third street from the curb return at the northeast corner of said Third street and Stephenson avenue to the curb return at the northwest corner of said Third street and Stephenson avenue.

Two (2) of said culverts shall be five (5) feet in width and six (6) inches in depth, inside dimensions. Two (2) of said culverts shall be three (3) feet in width and six (6) inches in depth, inside dimensions. Three (3) of said culverts shall be two and one-half (2½) feet in width and six (6) inches in depth, inside dimensions.

Said culverts are to be constructed of concrete with steel plate tops in accordance with Section 10, Specifications No. 9, (New Series) on file in the office of the City Clerk of said city and adopted by Ordinance No. 8572 (New Series;) and in accordance with the plans, profiles and cross-sections therefor on file in the office of the City Engineer of the City of Los Angeles.

Reference is hereby made to said Ordinance of Intention for further particulars.

E. R. WERDIN,
Street Superintendent.
By C. ROY M'KEON, Deputy. 7-25-30 6t

Notice Inviting Street Work Proposals.

Pursuant to Statutes and to Ordinance No. 9686 (New Series) of the Council of the City of Los Angeles, adopted July 11, 1904, directing this notice, the undersigned invites and will receive at his office in the City Hall, up to 11 o'clock a.m. of Monday, August 1st, 1904, sealed proposals or bids, for the following street work, to be done according to specifications:

No. 5 (New Series) for graveled streets,
No. 1 (New Series) for cement curbs,
No. 2 (New Series) for cement sidewalks,

in the City of Los Angeles, posted and on file, therefor adopted, or herein mentioned, to wit:

1st. That

TOBERMAN STREET

In said city from the produced north line of Twenty-fifth street (west of Toberman street) to the north line of Adams street, including all intersections of streets (excepting such portions of said street and intersections as are required by law to be kept in order or repair by any person or company having railroad tracks thereon, and also excepting such portions as have already been graded and graveled and accepted,) be graded and graveled in accordance with the plans and profile on file in the office of the City Engineer and specifications for the construction of graveled streets in the City of Los Angeles on file in the office of the City Clerk of said city, said specifications being No. 5 (New Series), and adopted by Ordinance No. 8572 (New Series.)

2nd. That a cement curb be constructed along each line of the roadway of said Toberman street, from the produced north line of Twenty-fifth street (west of Toberman street) to the north curb line of Adams street (excepting along such portions of the line of said roadway upon which a cement or granite curb has already been constructed to the official line and grade,) in accordance with specifications for constructing cement curbs, on file in the office of the City Clerk, said specifications being No. 1 (New Series,) and adopted by Ordinance No. 8572 (New Series.)

3rd. That a cement sidewalk five (5) feet in width be constructed along the west side of said Toberman street from the produced north line of Twenty-fifth street (west of Toberman) to the north curb line of Adams street (excepting such portions of said street between said points along which a cement or asphalt sidewalk five (5) feet in width has been constructed to the official line and grade,) said sidewalk to be constructed in accordance with specifications for constructing cement sidewalks on file in the office of the City Clerk of said city, said specifications being No. 2 (New Series,) and adopted by Ordinance No. 8572 (New Series.)

Bidders must file with each proposal or bid a check payable to the order of the Mayor of this city, certified by a responsible bank, for an amount which shall not be less than ten per cent of the aggregate of the proposal or a bond for the said amount and so payable, signed by the bidder and by two sureties, who shall justify, before any officer competent to administer an oath, in double the said amount, and over and above all statutory exemptions.

In bidding use blanks which will be furnished by the City Clerk upon application.

Los Angeles, Cal., July 25, 1904.

H. J. LELANDE,
City Clerk and ex-Officio Clerk of the Council of the City of Los Angeles. 7-25-26 2t

Public Advertising.

ORDINANCE NO. 9700.

[New Series]

An Ordinance declaring the intention of the Mayor and Council of the City of Los Angeles to change and establish the grade of Figueroa street from Diamond street to Temple street.

The Mayor and Council of the City of Los Angeles do ordain as follows:

Section 1. That it is the intention of the Council of the City of Los Angeles to change and establish the grade of

FIGUEROA STREET,

from Diamond street to Temple street, as follows:

At the intersection with Diamond street the grade shall be 321.00 at the northwest corner as now established and 322.00 at a point on the east side opposite thereto.

At a point on the west side 696.42 feet north of the north line of Diamond street the grade shall be 323.76 and 325.76 at a point on the east side opposite thereto.

At a point on the west side 716.42 feet north of the north line of Diamond street the grade shall be 323.93 and 325.94 at a point on the east side opposite thereto.

At a point on the west side 736.42 feet north of the north line of Diamond street the grade shall be 324.27 and 326.23 at a point on the east side opposite thereto.

At a point on the west side 756.42 feet north of the north line of Diamond street the grade shall be 324.79 and 326.93 at a point on the east side opposite thereto.

At a point on the west side 776.42 feet north of the north line of Diamond street the grade shall be 325.48 and 327.74 at a point on the east side opposite thereto.

At a point on the west side 796.42 feet north of the north line of Diamond street the grade shall be 326.35 and 328.76 at a point on the east side opposite thereto.

At a point on the west side 816.42 feet north of the north line of Diamond street the grade shall be 327.39 and 329.98 at a point on the east side opposite thereto.

At the intersection of the east line of Figueroa street with the west line of Flower street the grade shall be as now established 339.56.

At the intersection with Temple street the grade shall be as now established 335.50 at the southwest corner, and at all points between said designated points the grade shall be established so as to conform to a straight line drawn between said designated points.

Elevations are in feet and above a plane which is 255 feet below City datum plane.

Sec. 2. That the exterior boundaries of the district which is hereby declared to be benefited by said change of grade and to be assessed to pay the benefits, damages and costs thereof are hereby described as follows:

Beginning at the most northerly corner of lot 12 of V. Beaudry's subdivision of block U of the Mott tract, as per map recorded in Book 11, at page 43, Miscellaneous Records of Los Angeles County; thence southerly in a direct line to the most easterly corner of lot 9, of said Beaudry's subdivision; thence southerly in a direct line to the most easterly corner of lot 4, said Beaudry's subdivision; thence southerly in a direct line to the most southerly corner of lot 3, of said Beaudry's subdivision; thence southerly in a direct line and parallel with the easterly line of Figueroa street to the intersection of the easterly prolongation of the southerly line of Diamond street; thence westerly along said easterly prolongation of the southerly line of Diamond street to the most northerly corner of lot 30, block 1, of the Chadwick subdivision, as per map recorded in Book 13, at page 52, Miscellaneous Records of Los Angeles County; thence northerly in a direct line to the most westerly corner of lot 38, block 23, of the Park tract, as per map recorded in Book 7, pages 26 and 27, Miscellaneous Records of Los Angeles county; thence northerly in a direct line to the most northerly corner of said lot 38; thence westerly in a direct line to the most westerly corner of lot 32, of said block 22; thence northerly in a direct line to the most northerly corner of lot 3, said block 22; thence easterly in a direct line to the most easterly corner of lot 1, said block 22; thence easterly in a direct line to the most northerly corner of lot 12 of said Beaudry's subdivision of Block U of the Mott tract, said point being the point of beginning.

Excepting therefrom any portion of any public street or alley which may be included within the above described district.

Sec. 3. The City Superintendent of Streets shall cause notice of the passage of this Ordinance to be posted in the manner and within the time provided by law.

Sec. 4. The City Clerk shall certify to the passage of this Ordinance and shall cause the same to be published for ten days in the Los Angeles Daily Times and thereupon and thereafter it shall take effect and be in force.

I hereby certify that the foregoing Ordinance was adopted by the Council of the City of Los Angeles at its meeting of July 11, 1904.

H. J. LELANDE,
City Clerk.

Approved this 15th day of July, 1904.

M. P. SNYDER,
Mayor.

7-18-27 10t

Notice of Public Work.

Public notice is hereby given that on Monday, the 27th day of June, A.D. 1904, the Council of the City of Los Angeles, did, at its meeting on said day, adopt an Ordinance of Intention, Number 9664, New Series, to have the following work done, to wit:

Section 1. That it is the intention of the City Council of the City of Los Angeles to close up, vacate and abandon, for street purposes, all that portion of

SUNSET BOULEVARD,

from the easterly line of lot 3, block 34, Hancock's Survey, to the westerly boundary line of the City of Los Angeles, in the City of Los Angeles. Described as follows, to wit:

Beginning at the intersection of the westerly patent boundary line of the City of Los Angeles with the northerly patent boundary line of said city; thence easterly along said northerly patent boundary line 359 feet to a point; thence southeasterly along the northeasterly line of lot 3, block 34 of the L. A. Canal and Reservoir Company's resubdivision of a portion of Hancock's Survey, as per map recorded in Book 2, Miscellaneous Records of Los Angeles County, at pages 210 and 211 thereof; thence southeasterly along said northeasterly line of lot 3, block 34, a distance of 907.95 feet to the northeasterly corner of said lot 3, block 34; thence southwesterly along the easterly line of said lot 3, block 34, a distance of 17.5 feet to a point; thence northwesterly and parallel with the northerly line of said lot 3, block 34 a distance of 832.25 feet to a point which is distant 50 feet southerly, measured at right angles to said north patent boundary line of the City of Los Angeles; thence westerly and parallel with said north patent boundary line 417.50 feet to a point in said westerly patent boundary line; thence northerly along said westerly patent boundary line 50 feet to the point of beginning; excepting therefrom so much of said described piece of land which lies within the produced lines of that certain strip of land 100 feet in width, conveyed to the City of Los Angeles by deed from F. W. Gross et ux., dated March 5, 1903, and recorded in Book 1973 of Deeds, at page 75, Records of Los Angeles county; the piece of land to be vacated being also a portion of Sunset boulevard as conveyed to the City of Los Angeles by deed from Mrs. H. L. Gross, dated March 2, 1895, and recorded in Book 1027 of Deeds, at page 161, Records of Los Angeles County.

Sec. 2. That the exterior boundaries of the district of land to be affected by said work or improvement are hereby specified and declared to be as follows, to wit:

Beginning at the intersection of the westerly patent boundary line of the City of Los Angeles with the northerly patent boundary line of said city, as hereinbefore mentioned; thence easterly, along said northerly patent boundary line, 359 feet to a point; thence southeasterly in a direct line to the most easterly corner of lot 3, block 34, as hereinbefore mentioned; thence southwesterly along the easterly line of said lot 3, a distance of 100 feet to a point; thence northwesterly and parallel with the northeasterly line of said lot 3, block 34, a distance of 800 feet to a point; thence westerly and parallel with said northerly patent boundary line to a point in said westerly patent boundary line; thence northerly in a direct line to the point of beginning; excepting therefrom any land therein contained which is now a part of any public street or alley.

Reference is hereby made to said Ordinance of Intention for further particulars.

E. R. WERDIN,
Street Superintendent.
By C. ROY M'KEON, Deputy. 7-13 10t

Notice to Sewer Contractors.

Sealed proposals for the construction of the proposed storm sewer with its laterals, extending from a point on Flower st., south of Fourth st., to a point on Second st., west of Fremont st., will be received at the office of the City Clerk of the City of Los Angeles, California, until 11 a.m. of Monday, August 1st, 1904. All proposals must be on forms furnished by the City and must be accompanied by a certified check drawn to the order of the City Clerk of the City of Los Angeles, for the sum of five (5) per cent. of the amount of the bid. The City reserves the right to reject any or all bids. Plans, profile, detail drawings, specifications, etc., may be seen at the office of the City Engineer. Prints of the plans, profile and detail drawings, forms of proposal, contract and bonds and copies of the specifications, will be delivered to prospective bidders upon receipt by the City Engineer of $2.00. Each bidder is required to make personal examination of the ground in which the sewer is to be constructed.

Sizes and approximate lengths of the sewer follow:

1036.31 ft. of 57-inch brick sewer.
2.61 ft. of 56-inch brick sewer.
646.12 ft. of 55-inch brick sewer.
391.16 ft. of 53-inch brick sewer.
70.10 ft. of 48-inch brick sewer.
36.00 ft. of 20-inch vitrified pipe.
714.00 ft. of 18-inch vitrified pipe.
414.00 ft. of 16-inch vitrified pipe.
502.00 ft. of 14-inch vitrified pipe (catch basin.)
262.00 ft. of 12-inch vitrified pipe (catch basin.)
64.00 ft. of 10-inch vitrified pipe (catch basin.)

Each bid shall be submitted in a sealed envelope addressed "H. J. Lelande, City Clerk, Los Angeles, California," and endorsed, "Proposal for constructing Storm Sewer in Flower st., Fourth st., Figueroa st. and Second st."

H. J. LELANDE, City Clerk.

Los Angeles, Cal., July 13th, 1904.
7-13-30 12t

Public Advertising.

Notice of Street Work.

Public notice is hereby given that on Monday, the 11th day of July, A.D. 1904, the Council of the City of Los Angeles, did, at its meeting on said day, adopt an Ordinance of Intention, Numbered 9697, New Series, to have the following work done, to wit:

That a public sewer be constructed in said city along a line parallel with the center line of

TWELFTH STREET,

and distant 16 feet southerly therefrom from the public sewer constructed in the intersection of Twelfth street and San Julian street to a point distant 50 feet northwesterly from the westerly line of San Pedro street, and across all intersections of streets, together with one (1) manhole and one (1) flushtank all to be connected with said sewer.

Said sewer is to be constructed of vitrified, salt-glazed pipe eight (8) inches in internal diameter.

Said manhole is to be constructed of brick and mortar and is to have a concrete bottom and an iron cover and is to be circular in horizontal section with an internal diameter of four (4) feet.

Said manhole is to have an internal height of eleven and one-half (11½) feet.

Said flushtank is to be constructed of brick and mortar and is to have a concrete bottom and an iron cover and is to be circular in horizontal section with an internal diameter of five (5) feet and is to have a capacity of three hundred (300) gallons.

All of which improvement is to be constructed in accordance with the plans and profile therefor on file in the office of the City Engineer of the City of Los Angeles and specifications therefor on file in the office of the City Clerk of the City of Los Angeles, said specifications being entitled "specifications for the construction of a sewer along Twelfth street between San Pedro street and San Julian street in the City of Los Angeles."

Sec. 2. The exterior boundaries of the district to be benefited and to be assessed to pay the total cost of said work are described as follows:

Beginning at the northeasterly corner of Twelfth street and San Julian street; thence northeasterly in a direct line to the most northerly corner of lot 12, block 17 of the O. W. Childs Tract, as per map of said tract recorded in Book 6, page 378, Miscellaneous Records of Los Angeles County; thence southeasterly along the northerly lines of lots 12 and 24 of the said block 17, to the point where said northerly line of said lot 24 intersects the westerly line of San Pedro street; thence southwesterly along said westerly line of San Pedro street to the northwesterly corner of San Pedro street and Twelfth street; thence southwesterly in a direct line to a point in the southerly line of Twelfth street, said point being distant 24 feet northwesterly from the southwesterly corner of Twelfth street and San Pedro street; thence southwesterly, parallel with the easterly line of San Julian street to a point in the northerly line of the alley between Twelfth street and Pico street; thence northwesterly along the northerly line of said alley to the northeasterly corner of said alley and San Julian street; thence northeasterly along the easterly line of San Julian street to the point of beginning.

Excepting therefrom any portion of any public street or alley which may be included within the above described district.

Reference is hereby made to said Ordinance of Intention for further particulars.

E. R. WERDIN,
Street Superintendent.
By C. ROY M'KEON, Deputy. 7-25-30 6t

Notice of Street Work.

Public notice is hereby given that on Tuesday, the 5th day of July, A.D. 1904, the Council of the City of Los Angeles, did, at its meeting on said day, adopt an Ordinance of Intention, Numbered 9678, New Series, to have the following work done, to wit:

1st. That

MYRTLE STREET

in said city from the south line of Pico street to the north line of Fifteenth street, including all intersections of streets (excepting such portions of said street and intersections as are required by law to be kept in order or repair by any person or company having railroad tracks thereon, and also excepting such portions as have already been graded and graveled and accepted,) be graded and graveled to the official grade in accordance with the plans and profile on file in the office of the City Engineer and specifications for the construction of graveled streets in the City of Los Angeles on file in the office of the City Clerk of said city, said specifications being No. 16 (New Series) and adopted by Ordinance No. 8571 (New Series.)

2nd. That a cement curb be constructed along each line of the roadway of said Myrtle street, from the south line of Pico street to the north line of Fifteenth street (excepting along such portions of the line of said roadway upon which a cement or granite curb has already been constructed to the official line and grade,) in accordance with specifications for constructing cement curbs, on file in the office of the City Clerk, said specifications being No. 1 (New Series) and adopted by Ordinance No. 8572 (New Series.)

3rd. That a cement sidewalk five (5) feet in width be constructed along each side of said Myrtle street from the south line of Pico street to the north line of Fifteenth street (excepting such portions of said street between said points along which a cement or asphalt sidewalk five (5) feet in width has been constructed to the official line and grade,) said sidewalk to be constructed in accordance with specifications for constructing cement sidewalks on file in the office of the City Clerk of said city, said specifications being No. 2 (New Series,) and adopted by Ordinance No. 8572 (New Series.)

Reference is hereby made to said Ordinance of Intention for further particulars.

E. R. WERDIN,
Street Superintendent.
By C. ROY M'KEON, Deputy. 7-25-30 6t

Notice of Street Work.

Public notice is hereby given that on Tuesday, the 5th day of July, A.D. 1904, the Council of the City of Los Angeles, did, at its meeting on said day, adopt an Ordinance of Intention, Numbered 9679, New Series, to have the following work done, to wit:

1st. That

JACKSON STREET

in said city from the east line of Amelia street to a point 250 feet east of the east line of Center street, including all intersections of streets (excepting such portions of said street and intersections as are required by law to be kept in order or repair by any person or company having railroad tracks thereon, and also excepting such portions as have already been graded and graveled and accepted,) be graded and graveled to the official grade in accordance with the plans and profile on file in the office of the City Engineer and specifications for the construction of graveled streets in the City of Los Angeles on file in the office of the City Clerk of said city, said specifications being No. 16 (New Series) and adopted by Ordinance No. 8571 (New Series.)

2nd. That a cement curb be constructed along each line of the roadway of said Jackson street, from the east curb line of Amelia street to a point 250 feet east of the east line of Center street (excepting along such portions of the line of said roadway upon which a cement or granite curb has already been constructed to the official line and grade,) in accordance with specifications for constructing cement curbs, on file in the office of the City Clerk, said specifications being No. 1 (New Series) and adopted by Ordinance No. 8572 (New Series.)

3rd. That a cement sidewalk five (5) feet in width be constructed along each side of said Jackson street from the east curb line of Amelia street to the east line of Center street (excepting such portions of said street between said points along which a cement or asphalt sidewalk five (5) feet in width has been constructed to the official line and grade,) said sidewalk to be constructed in accordance with specifications for constructing cement sidewalks on file in the office of the City Clerk of said city, said specifications being No. 2 (New Series,) and adopted by Ordinance No. 8572 (New Series.)

Reference is hereby made to said Ordinance of Intention for further particulars.

E. R. WERDIN,
Street Superintendent.
By C. ROY M'KEON, Deputy. 7-25-30 6t

Notice of Public Work.

Public notice is hereby given that on Monday, the 27th day of June, A.D. 1904, the Council of the City of Los Angeles, did, at its meeting on said day, adopt an Ordinance of Intention, Number 9667, New Series, to have the following work done, to wit:

Section 1. That it is the intention of the City Council of the City of Los Angeles to close up, vacate and abandon, for street purposes, all that portion of

FELIPE STREET

from the easterly line of Esperanza street to the westerly line of Rossini street, in the Spence tract, in the City of Los Angeles, described as follows, to wit:

All that certain street known as Felipe street, from the westerly line of Esperanza street to the westerly line of Rossini street, and more particularly described as follows, to wit: Beginning at the most westerly corner of Block 9 of the Spence tract, as per map recorded in Book 19, at page 14, Miscellaneous Records of Los Angeles County; thence southeasterly in a direct line to the most southerly corner of said block 9; thence southwesterly along the southwesterly prolongation of the easterly line of said block 9 to a point in the southerly line of said Felipe street; thence northwesterly along the southerly line of said Felipe street to a point in the southwesterly prolongation of the westerly line of said block 9; thence northeasterly in a direct line to the point of beginning.

Sec. 2. That the exterior boundaries of the district of land to be affected by said work or improvement are hereby specified and declared to be as follows, to wit:

Beginning at the most westerly corner of block 9 of the Spence tract, as hereinbefore mentioned; thence northeasterly along the westerly line of said block 9 a distance of 50 feet to a point; thence southeasterly in a direct line and parallel with the northerly line of said block 9 to a point in the easterly line of said block 9; thence southwesterly in a direct line to the most southerly corner of said block 9; thence northwesterly in a direct line to the point of beginning.

Reference is hereby made to said Ordinance of Intention for further particulars.

E. R. WERDIN,
Street Superintendent.
By C. ROY M'KEON, Deputy. 7-13 10t

Public Advertising.

Notice Inviting Street Work Proposals.

Pursuant to Statutes and to Ordinance No. 9699 (New Series) of the Council of the City of Los Angeles, adopted July 11, 1904, directing this notice, the undersigned invites and will receive at his office in the City Hall, up to 11 o'clock a.m. of Monday, August 1st, 1904, sealed proposals or bids, for the following street work, to be done according to specifications:

No. 5 (New Series) for graveled streets,
No. 1 (New Series) for cement curbs,
No. 2 (New Series) for cement sidewalks,
No. 7 (New Series) for cobble-paved gutters,

in the City of Los Angeles, posted and on file, therefor adopted, or herein mentioned, to wit:

1st. That

AVENUE SIXTY-SIX

in said city from the southwesterly line of Pasadena avenue to the produced southwesterly line of Thorne street, including all intersections of streets, (excepting such portions of said street and intersections as are required by law to be kept in order or repair by any person or company having railroad tracks thereon, and also excepting such portions as have already been graded and graveled and accepted,) be graded and graveled to the official grade in accordance with the plans and profile on file in the office of the City Engineer and specifications for the construction of graveled streets in the city of Los Angeles on file in the office of the City Clerk of said city, said specifications being No. 5 (New Series) and adopted by Ordinance No. 8572 (New Series.)

2nd. That a cement curb be constructed along each line of the roadway of said Avenue Sixty-six from the southwesterly line of Pasadena avenue to the produced southwesterly line of Thorne street (excepting along such portions of the line of said roadway upon which a cement or granite curb has already been constructed to the official line and grade,) in accordance with specifications for constructing cement curbs, on file in the office of the City Clerk, said specifications being No. 1 (New Series) and adopted by Ordinance No. 8572 (New Series.)

3rd. That a cement sidewalk six (6) feet in width be constructed along each side of said Avenue Sixty-six from the southwesterly line of Pasadena avenue to the produced southwesterly line of Thorne street, (excepting such portions of said street between said points along which a cement or asphalt sidewalk six (6) feet in width has been constructed to the official line and grade,) said sidewalk to be constructed in accordance with specifications for constructing cement sidewalks on file in the office of the City Clerk of said city, said specifications being No. 2 (New Series) and adopted by Ordinance No. 8572 (New Series.)

4th. That a cobble-paved gutter be constructed along each side of said Avenue Sixty-six from the produced southwesterly line of Roble avenue to the produced southwesterly line of Thorne street, (excepting along such portions of the line of said roadway upon which a cement or granite-block gutter has already been constructed to the official line and grade, and also excepting such portions of said street and intersections as are required by law to be kept in order or repair by any person or company having railroad tracks thereon.)

Said gutters shall be three and one-half (3½) feet in width, excepting at intersections of streets, where said gutters shall be seven (7) feet in width; and said gutters shall be constructed in accordance with the plans and profile thereof on file in the office of the City Engineer, and in accordance with specifications for the construction of cobble-paved gutters on file in the office of the City Clerk, said specifications being No. 7 (New Series) and adopted by Ordinance No. 8572 (New Series.)

Bidders must file with each proposal or bid a check payable to the order of the Mayor of this city, certified by a responsible bank, for an amount which shall not be less than ten per cent of the aggregate of the proposal or a bond for the said amount and so payable, signed by the bidder and by two sureties, who shall justify, before any officer competent to administer an oath, in double the said amount, and over and above all statutory exemptions.

In bidding use blanks which will be furnished by the City Clerk upon application.

Los Angeles, Cal., July 25, 1904.

H. J. LELANDE,
City Clerk and ex-Officio Clerk of the Council of the City of Los Angeles. 7-25-26 2t

Notice of Public Work.

Public notice is hereby given that on Monday, the 27th day of June, A.D. 1904, the Council of the City of Los Angeles, did, at its meeting on said day, adopt an Ordinance of Intention, Number 9665, New Series, to have the following work done, to wit:

Section 1. That it is the intention of the City Council of the City of Los Angeles to close up, vacate and abandon, for street purposes, all that portion of

ROSSINI STREET

from the southerly line of Stephenson avenue to the southerly line of Felipe street, in the Spence Tract, in the City of Los Angeles, described as follows, to wit:

All that certain street known as Rossini street, from the southerly line of Stephenson avenue to the southerly line of Felipe street, and more particularly described as follows, to wit: Beginning at the most easterly corner of block 7 of the Spence Tract, as per map recorded in Book 19, at page 14, Miscellaneous Records of Los Angeles County; thence southwesterly along the easterly line of said block 7 and the easterly line of blocks 8 and 9, said Spence Tract and the southwesterly prolongation of said easterly line of block 9 to a point in the southerly line of Felipe street; thence southeasterly along said southerly line of Felipe street to a point in the easterly line of Rossini street; thence northeasterly along said easterly line of Rossini street to a point in the southerly line of Stephenson avenue; thence northwesterly in a direct line to the point of beginning.

Sec. 2. That the exterior boundaries of the district of land to be affected by said work or improvement are hereby specified and declared to be as follows, to wit:

Beginning at the most easterly corner of block 7 of the Spence Tract, as hereinbefore mentioned; thence northwesterly along the northerly line of said block 7, a distance of 50 feet to a point; thence southwesterly and parallel with the easterly line of blocks 7, 8 and 9, said Spence tract, to a point in the southerly line of said block 9; thence southeasterly in a direct line to the most southerly corner of said block 9; thence northeasterly in a direct line to the point of beginning; excepting therefrom so much of said land which lies within the lines of any public street or alley.

Reference is hereby made to said Ordinance of Intention for further particulars.

E. R. WERDIN,
Street Superintendent.
By C. ROY M'KEON, Deputy. 7-13 10t

Notice of Public Work.

Public notice is hereby given that on Monday, the 27th day of June, A.D. 1904, the Council of the City of Los Angeles, did, at its meeting on said day, adopt an Ordinance of Intention, Number 9666, New Series, to have the following work done, to wit:

Section 1. That it is the intention of the City Council of the City of Los Angeles to close up, vacate and abandon for street purposes, all that portion of

SEVENTH STREET,

from Esperanza street to Rossini street, in the Spence Tract, in the City of Los Angeles, described as follows, to wit:

All that certain street known as Seventh street, from the easterly line of Esperanza street to the westerly line of Rossini street, and more particularly described as follows, to wit:

Beginning at the most westerly corner of block 8 of the Spence Tract, as per map recorded in Book 19, page 14, Miscellaneous Records of Los Angeles County; thence southeasterly in a direct line to the most southerly corner of said block 8; thence southwesterly in a direct line to the most easterly corner of block 9, said Spence Tract; thence northwesterly in a direct line to the most northerly corner of said block 9; thence northeasterly in a direct line to the point of beginning.

Sec. 2. That the exterior boundaries of the district of land to be affected by said work or improvement are hereby specified and declared to be as follows, to wit:

Beginning at the most westerly corner of block 8 of the Spence Tract, as hereinbefore mentioned; thence northeasterly along the westerly line of said block 8 a distance of 50 feet to a point; thence southeasterly in a direct line and parallel with the southerly line of said block 8 to a point in the easterly line of said block 8; thence southwesterly in a direct line 100 feet to a point in the easterly line of block 9, said Spence tract; thence northwesterly and parallel with the northerly line of said block 9 to a point in the westerly line of said block 9; thence northeasterly in a direct line to the point of beginning.

Reference is hereby made to said Ordinance of Intention for further particulars.

E. R. WERDIN,
Street Superintendent.
By C. ROY M'KEON, Deputy. 7-13 10t

Notice of Street Work.

Public notice is hereby given that on Tuesday, the 5th day of July, A.D. 1904, the Council of the City of Los Angeles, did, at its meeting on said day, adopt an Ordinance of Intention, Numbered 9680, New Series, to have the following work done, to wit:

That a cement sidewalk four (4) feet in width be constructed along each side of said

CLARA STREET

from the northeasterly curb line of Macy street to the south curb line of Bauchet street (excepting such portions of said street between said points along which a cement or asphalt sidewalk four (4) feet in width has been constructed to the official line and grade,) said sidewalk to be constructed in accordance with specifications for constructing cement sidewalks on file in the office of the City Clerk of said City, said specifications being No. 2 (New Series) and adopted by Ordinance No. 8572 (New Series.)

Sec. 2. The Street Superintendent shall post notice of this work, as required by law, and shall cause said notice to be published for six days in the Los Angeles Daily Times.

Reference is hereby made to said Ordinance of Intention for further particulars.

E. R. WERDIN,
Street Superintendent.
By C. ROY M'KEON, Deputy. 7-25-30 6t

THE WEATHER.

COMPARATIVE TEMPERATURES.*

	Max.	Min.	Mean.		Max.	Min.	Mean.
Boston	84	60	68	Buffalo	70	60	65
Pittsburgh	76	58	67	Cincinnati	78	60	69
Chicago	68	60	64	St. Paul	76	64	70
St. Louis	78	66	72	Kansas City	80	64	72
Los Angeles	81	65	73	Jacksonville	84	74	79
New York	68	64	66				

*The maximum is for July 24; the minimum for July 25. The mean is the average temperature for the two days.

Yesterday's Forecast and Report.

U. S. WEATHER BUREAU, Los Angeles, July 25.—[Reported by George E. Franklin, Local Forecaster.] At 5 o'clock a.m. the barometer registered 29.89; at 5 p.m., 29.87. Thermometer for the corresponding hours showed 64 deg. and 80 deg. Relative humidity, 5 a.m., 87 per cent.; 5 p.m., 55 per cent. Wind, 5 a.m., calm; 5 p.m., southwest, velocity 8 miles. Maximum temperature, 86 deg.; minimum, 63 deg. Barometer reduced to sea level.

Weather Conditions.—Rain continues in Arizona, New Mexico and Colorado. Rain is falling this morning and a thunderstorm is reported from Phoenix. Fair weather prevails on the Pacific Slope, with high day temperatures in the interior.

Forecasts.—Local forecast for Los Angeles and vicinity: Fair tonight and Tuesday, with some cloudiness, and warm Tuesday.

SAN FRANCISCO, July 25.—Weather conditions and general forecast. The pressure has fallen rapidly over the northern half of the Pacific Slope, and a moderate depression is moving across Washington. Another disturbance overlies Arizona, and thunderstorms are reported in the southern half of the Sierras. Moderate rain continues in Northern Arizona. The temperature has risen in Southern California and has fallen in the Sacramento Valley. Forecast:

For Northern California: Cloudy, unsettled weather Tuesday; thunderstorms in the mountains; cooler in the San Joaquin Valley; light southerly winds inland; brisk westerly winds on the coast.

For Southern California: Cloudy, unsettled weather Tuesday; probably thunderstorms in the mountains, and possibly light showers in southern portion; light southerly wind.

For Nevada: Cloudy, unsettled weather Tuesday, with thunderstorms; cooler.

For San Francisco and vicinity: Cloudy Tuesday; light southerly winds, changing to brisk westerly.

For Sacramento: Cloudy, unsettled weather Tuesday; probably thunderstorms in Sierras; cooler; fresh south wind.

For Fresno: Cloudy Tuesday; probably thunderstorms in the Sierras; not so warm; light north wind, changing to southerly.

YUMA (Ariz.) July 25.—[Exclusive Dispatch from the U. S. Geological Survey.] Mean gauge height Colorado River, 22 feet.

Liners.

Telephone your want advertisement, ring up Press One any time of day or night, and The Times will give prompt and careful attention. Rates, one cent a word each insertion, minimum charge, 25c.

The Times cannot guarantee accuracy nor assume responsibility for errors of any kind occuring in telephone advertisements.

For advertisements of large business colleges and other educational institutions, see column following classified advertisements headed "Schools and Colleges."

SPECIAL NOTICES—

PERSONAL—A PHONOGRAPH FREE. Subscribers to The Times are offered a $7.50 Columbia graphophone at cost of freight, handling, etc., to wit: $1.35, which includes a single record of your own selection. The price of gold-molded records under this arrangement is 25 cents each; (former charge 50 cents each.) The machine can be heard to play at The Times office, where it is an exhibition daily. The plan will be explained fully to any one calling at The Times Graphophone Department.

REAL ESTATE OPERATORS: The Times Real Estate Number, to be issued early in August, will be designed for distribution among homeseekers, settlers and tourists. Those desiring advertising space in it should consult the Business Office early, as only a limited amount of advertising will be received for it. The "Liner" rate will be 3 cents per word.

FREE. FREE. DR. W. J. HANEY will continue giving his wonderful free treatments every day this week from 10:30 to 12:30. Do not miss this opportunity. Office, 752 S. SPRING. FREE. FREE. FREE.

TELEPHONE YOUR "WANT" ADS. TO The Times. Special clerks are constantly in waiting at the other end of your 'phone to take your ad. Ring up any time of day or night. Sunset PRESS ONE. Home "THE TIMES."

PIONEER STEAM CARPET CLEANING WORKS. Carpet cleaning, upholstering and repairing. We buy and sell carpets. 637 S. BROADWAY. Tel. Main 217; Home 217.

ALLEN'S MATTRESS FACTORY AND UPHOLSTERY. New and repair work; also carpets cleaned and laid. 556 NEW HIGH ST. 'Phone Main 1753. Home 2392.

WANTED—TO KNOW THE WHEREABOUTS of Ben Sjostrum; was in city last December. Communicate with MAGNUS ANDERSON, Natick House. 26

BORDERS SAME PRICE AS PAPER; BEST paint, $1.50 gallon. WALTER, 627 S. Spring.

LACE CURTAINS LAUNDERED BY HAND. Home 3841; James 8371. MRS. HEATH.

RATE FOR ADS UNDER THIS HEADING 10c per line, minimum charge, 30c.

PERSONAL— Business.

PERSONAL— A WOMAN WITH A REPUTATION.—N. Y. WORLD. Mme. Von Richter, the world-famed psychic palmist, from New York, now here, and will make Los Angeles her future home. Without asking a question, she tells you your name, your mother's maiden name, the name of the one you love, tells you your age and what you called for. There is no affair of importance—past, present or future, that Mme. Von Richter's occult eye cannot plainly reveal. She will point out the way that will lead to success in business, speculation, investments, or anything about which you may be in trouble, and she will make no charge unless you find her superior to all others. Permanently located in her own private residence, 1055 S. MAIN ST. Parlors so arranged that you can meet no strangers. Maid in attendance. German and English spoken. 27

A PHONOGRAPH FREE. Subscribers to The Times are offered a $7.50 Columbia graphophone at cost of freight, handling, etc., to wit: $1.35, which includes a single record of your own selection. The price of gold-molded records under this arrangement is 25 cents each; (former charge 50 cents each.) The machine can be heard to play at The Times office, where it is on exhibition daily. The plan will be explained fully to any one calling at The Times Graphophone Department.

PERSONAL—REAL ESTATE ADVERTISERS and others: Hereafter all real estate and other classified "Want" advertisements for Sunday insertion must be in The Times office not later than 11 o'clock Saturday nights in order to be properly classified. All small advertisements received after this hour will be printed under a special heading of "Too Late to Classify." Special request is made of those telephoning "liners" to do so before 10 p.m. each night.

PERSONAL—MRS. MASSON, THE NOTED London palmist, is at 322 S. Spring st. Readings are conscientious and scientific, and give the precise information you desire. HIGH-CLASS PATRONAGE SOLICITED.

PERSONAL — MRS. PARKER, PALMIST. Life reading, business, lawsuits, removals, travels, mineral locations described, property, speculation, love, health, all affairs in life. 416½ S. SPRING, room 3. 50c and $1.

PERSONAL—PROF. ALTHOUSE, PALMIST, pronounced by hundreds of the best intellects, as Senator Pettigrew, Ella Wheeler Wilcox, E. H. Sothern, Mme. Modjeska, etc., as the finest reader in this country; intelligent classes solicited. 428 S. BROADWAY.

PERSONAL—TELEPHONE YOUR "WANT" ads. to The Times. Special clerks are constantly in waiting at the other end of your 'phone to take your ad. Ring up any time of day or night. Sunset PRESS ONE. Home "THE TIMES."

PERSONAL—WILL SOME KIND GENTLEMAN loan a young lady $30 on note for two months? The kindness will not be forgotten. Address Z, box 3, TIMES OFFICE. 27

ALLEN'S MATTRESS FACTORY AND UPHOLSTERY. New and repair work; also carpets cleaned and laid. 556 NEW HIGH ST. 'Phone Main 1753; Home 2392.

PERSONAL— Business.

PERSONAL—MME. ORA, 331½ S. SPRING, palmist, card reader. Ladies, 25c; men, 50c.

PERSONAL—RATE FOR ADS. UNDER THIS heading, 10c per line; minimu charge, 30c.

WANTED— Help, Male.

WANTED— HUMMEL BROS. & CO., EMPLOYMENT AGENTS.

A strictly First-class, Reliable Agency. All kinds of help promptly furnished. Your orders solicited.

116 and 118 E. Second street. Between Main and Los Angeles sts. Largest and best equipped offices on the Pacific Coast. TELEPHONE MAIN 509. HOME 509.

MEN'S DEPARTMENT.

First-class sticker machine man, $4; boy for stables, $5 week; milker, $35 etc.; irrigator, $35 etc.; blacksmith, $3 etc.; ranch hand, $40 and bach; planing mill machine hand, $3; blacksmith, city, $60 month; freight teamster, $105 month; elderly German, $10 etc.; carpenters, Arizona, $3, $3.50 and fare; orchard hand, $35 etc.; man drive meat wagon, $10 week; carpenter, country, $3.50; laborers, city, $2; horseshoer, city, $3; house carpenter, Arizona, $3.50; all-around blacksmith, $3; laborer, dig pole holes, $2; milk wagon driver, $55, $60; laborers, Santa Barbara, $30 etc., ½ fare; cabinet maker, $3.50; head line man, log camp, $75 etc.; German and family, orchard, $40 and good house, furnished; harness maker, $60; quarryman, $2.50; men for hay press, 12½c; milkers, $35 etc.; ranch hands, $30 etc.; ranch teamsters, $1.25 etc.

Chef and second, beach, $40 etc.; hot cake and waffleman, $10 week; man and wife, porter and laundry, $55 etc.; restaurant waiter, $10 week and $25 etc., month; all-around cook, $75 etc.; pantryman, $35 etc.; hotel houseman, $25 etc.; porter and clerk, hotel, $25 etc.; dishwashers, $7 and $8, $25 and $30 etc., month; marker, distributor, $15 week; laundry starcher and ironer, $18 week.

HOUSEHOLD DEPARTMENT.

Family cook, $30 etc.; housegirls, city and country, $25 and $30 etc.; girls to assist, $15 and $20 etc.

WOMEN'S HOTEL AND RESTAURANT DEPARTMENT.

Waitress, beach, $25 etc.; another, city, $25 etc.; restaurant waitress, city, $8 week; starch ironer, hotel laundry, $35 etc.; camp cook, $25 etc.; boarding-house cook, $30 etc.; hotel laundress, $30 etc.

26 HUMMEL BROS. & CO.

WANTED— 104-106 N. Los Angeles st. Corner 1st st. Main 419. Phones Home 419. Largest Labor Emporium. Specials.

Carpenters,	Tucson, Ariz.	Free fare.
Long job.	Ship tonight.	
Carpenters,	city	$3.50
Housework	8 hours, long job.	
Mill hand	city	$2.50
Bench hand	city	$3.50
Stockman,	city	$4.00
Pile driver men	beach	$2.50 to $3.50
Sandstone quarrymen,	north	$2 fd.
Marker and dub,	laundry, north,	free fare
Shinglers	city	70c M.
Buggy washer,	city,	$17.50
Teamsters,	wagon work, city,	$2.00
Laborers	city, 8 hours	$2.00
Teamsters	city,	$30 fd.
Ranch hands,		$25, $30.
Hay hands,	Hay hands.	Hay hands.
All directions,	12½c, 15c ton.	
Traveling salesmen,	boss here,	$20. exp.

Call early and see us. FORTIN & HAWKINS, Employment Co. 26

WANTED—JAPANESE HELP! HELP!! HELP!!! PACIFIC EMPLOYMENT BUREAU, 631 W. SIXTH ST. Home Cleaning Department. 'Phone Home 1678, Main 1714. JAPAN PRODUCT COMPANY. Every department insures responsibility. Ranch work by contract. 28

WANTED—ARCHITECTURAL DRAUGHTSman; stenographer and book-keeper; country store book-keeper; general clerk and book-keeper; wholesale billing clerk; office men of all kinds; one line salesmen for retail; experienced, capable business help for business houses only; openings for inexperienced men also. 215 COPP BLDG. 26

WANTED— F. MURATA. JAPANESE EMPLOYMENT AGENCY, 616 S. Los Angeles st. A strictly first-class, reliable agency in the city; all kinds of Japanese help promptly furnished; your order solicited. Tel. Main 1145, Home 6733. 30

WANTED—MAX LAUDE & CO., EMPLOYMENT AGENCY. 'Phones Home 1798. Main 3004. 115 SAN PEDRO ST. 2 ranch hands, $30; 3 bench hands, $2.50; 1 machine hand, $3; 1 rip sawyer, $2.50; camp waiter; pot washer; German girl, housework, city, $25. 26

WANTED— JAPANESE EMPLOYMENT OFFICE, 502 W. SIXTH ST. Cooks, waiters, porters and all kinds of help furnished; ranch work by contract. Tel. Home 5253; Main 2764.

WANTED — MEN TO LEARN BARBER trade, only 8 weeks required; special offer; we are the oldest and the only school on this Coast teaching the tonsorial art thoroughly; constant practice, expert instruction. Catalogues and full information mailed free. MOLER SYSTEM COLLEGE, San Francisco, Cal.

WANTED—FOR U. S. ARMY, ABLE-BODIED unmarried men, between ages of 21 and 35; citizens of United States, of good character and temperate habits, who can speak, read and write English. For information apply to RECRUITING OFFICER, 115½ N. Main st., Los Angeles, Cal.

WANTED—JAPANESE FARMERS' AND DOMESTIC LABOR BUREAU. MAIN 2660. HOME 3810. All kinds of help promptly furnished; also work by the day or hour; ranch hands a specialty. 537 DUCOMMUN. 31

WANTED— JAPANESE EMPLOYMENT OFFICE, 125 W. Ninth st. Cooks waiters, porters and all kinds of help furnished; ranch work by contract. 31 Tel. Home 4690. Main 2630.

WANTED— SURETY EMPLOYMENT CO., 222½ N. Main st. ALL KINDS OF HELP FURNISHED. 'Phone Red 9651. Home 2462. SIX A1 SOLICITORS WANTED, $2 PER DAY. 26

WANTED — MEN OR WOMEN, STEADY work, good income at home in the mail order business; straight, legitimate; no experience necessary, no capital required. Write for particulars. MUTUAL MAIL ORDER CO., 410 Kast Bldg., Boston, Mass.

WANTED— JAPAN EMPLOYMENT AGENCY, 543 S. OLIVE ST. MAIN 1947, HOME 5718. We furnish Japanese and Chinese help. The oldest and largest agency in the city.

WANTED — A GOOD RELIABLE DRY goods man who has also had experience in general merchandise line, to take charge of good country store; good wages and prospects for right man. Address Z, box 23, TIMES OFFICE. 26

WANTED—A MAN WITH GOOD HORSE and buggy or automobile to take charge of rental department; must be an old resident; will give a good man an interest in the business. Address V, box 37, TIMES OFFICE. 26

WANTED—BARBER TRADE TAUGHT AND wages paid while learning; lowest rate on this coast. For full particulars call or address AMERICAN BARBER COLLEGE CO., Incorporated, 413 N. Main. 30

WANTED—WE ARE STILL AT IT. ENrolling men for all branches of packing-house work, butchers, packers, engineers, firemen, electricians. THE HELPMATE, 120 N. Main. 26

WANTED—MAN TO LAY COMPOSITION roof, $2, $2.50; house cleaner, $1 and board; buggy washer, $15, $17; line men, country work, $2.75. "REED'S," 314 W. Second. 26

WANTED — MEN AND BOYS TO LEARN plumbing trade. Coyne Bros. Co., school of practical plumbing. Send for catalogue. Address 4973 Easton ave., St. Louis, Mo.

WANTED—MAN WITH $325 FOR FINE legitimate office business; you will make from $150 to $200 per month. See GEORGE CLARK, 637½ S. Broadway, room 1. 26

WANTED—YOUNG MAN ABOUT 18 YEARS of age, of neat appearance to call on retail furniture trade, must have some knowledge of book-keeping and stenography. Call 413 BRALY BLDG. 26

WANTED — GOOD CARPENTER FOR greenhouse building in country; wages $2.50 per day and board. HOWARD & SMITH, nurserymen, cor. 9th and Olive. 26

WANTED—MAN FOR SMALL PART IN splendid Shakespearian company, also understudy for leading part. Address S, box 24, TIMES OFFICE. 26

WANTED — EVERYWHERE, HUSTLERS to tack signs, distribute circulars, samples, etc.; no canvasing; good pay. SUN ADVERTISING BUREAU, Chicago.

WANTED— Japanese Mikado Employment Agency. House cleaning company, 445 W. 2nd st. Tel. Home 414, Long Beach. 27

WANTED—EXPERIENCED ADVANCE MAN for high-class dramatic company, playing large cities and college towns. Address X, box 88, TIMES OFFICE. 27

WANTED — MANUFACTURING HOUSE wants man for good position. Small investment required. Apply to F. H. CLEMENCE, 1626 E. 1st st. 28

WANTED—A MANAGER FOR HYPNOTIST, going on the road. Small capital required. Address Z, box 3, TIMES OFFICE. 28

WANTED Help, Male.

WANTED—3 LINE MEN HOT WIRE ALSO 2 carpenters, government work, $3.50 per day. Wanted wood chopper, $3 per cord. 102 N. L. A. ST. 26

WANTED—STATIONARY ENGINEER WITH certificate, sober and well recommended. Apply PINTSCH COMPRESSING CO., Santa Fe yards. 27

WANTED—4 GOOD REAL ESTATE SALESmen; two with rigs; reference required; salary and commission. Apply at once. 141 S. MAIN. 26

WANTED—MAN TO WORK IN PRIVATE stable, in country. Call between 3 and 5, 320 E. 2ND ST. Los Angeles. E. J. DELORY. 26

WANTED — OFFICE, STORE, FACTORY, hotel, shop, farmers and mechanics and unskilled positions. NITTINGER'S, 252½ S. Main. 28

WANTED — EXPERIENCED ELEVATOR boy for easy hour place; deliveryman for fruit and vegetable route. 215 COPP BLDG. 27

WANTED—DRUG CLERK, STEADY POSItion for bright young man with some experience. Address S, box 55, TIMES OFFICE. 26

WANTED—AT ONCE, AN EXPERIENCED shoe fitter; also vamper. ALFRED DOLGE MFG. CO., Dolgeville, Cal.

WANTED—GOOD STICKER MAN. APPLY immediately NATIONAL MILL & LUMBER CO., 640 Aliso st. 26

WANTED—FIRST-CLASS HARDWARE EXtension clerk; wholesale house. Address P. O. BOX 249, Station C. 27

WANTED—CARPENTER TO WORK IN EXchange for rent of housekeeping rooms. 902½ SAN PEDRO ST. 26

WANTED—SIX SHINGLERS TOMORROW morning at 8 o'clock, bring tools. 4925 PASADENA AVE. 27

WANTED—CARPENTER FOR FACTORY, $3.60 A DAY AND LONG JOB. CALL AT 111½ E. 2ND. 26

WANTED—BOY TO LEARN TRADE; SHOWcard writing. MATT EDDY, 244½ S. Broadway, room 12. 26

WANTED—MAN TO MAKE WIRE MATtresses. PAC. FUR. & LUMBER CO., 1600 E. 7th st. 26

WANTED—NON-UNION WAITERS, CITY bakery Fresno, Cal. Address KOHLER & PICKFORD. 28

WANTED—GOOD STICKER MAN. WESTERN PLANING MILL CO., 2230 E. Sixth st. 27

WANTED—GOOD LATHERS, MONDAY AND Tuesday, at TENTH AND BEACON. 26

WANTED — SASH AND DOOR MACHINE hand. CARPENTER & BILES, 120 E. 23d. 1

WANTED—PARLOR MAN. APPLY AT MERRIAM, 327 S. Spring. 27

WANTED—PANTS AND VEST MAKER. BRANDON, Pomona, Cal. 26

WANTED— Help, Female.

WANTED—EXPERIENCED FIRE INSURance clerk, $8 week; seamstress and companion for young girl; second girl, Hollywood, $25; second girl and assist with children in afternoon, beach, employer here, $25; housegirl, 2 in family, beach cottage, $25; housegirl, Altadena, small family, employer here, $30; girl for mixed work, institution, $25. MRS. GREGG, Miss Day's Office, 121½ S. Broadway. 26

WANTED—FORTIN & HAWKINS, Female Department, Ramona Block, Spring and Third sts., Rooms 22-23. 'Phones Main 2306; Home 1672. Experienced girl, hairdressing and manicuring parlors, high wages; cook, private family, $35; 4 waitresses, $9 week; cook for hay balers, $30; 3 starch ironers, $1.50 day; 2 shirt waist ironers, $2 per day. Miss Navin, clerk. 26

WANTED—THE HENDERSON EMPLOYMENT AGENCY, 455 S. BROADWAY. 'PHONES M. 1800; HOME 8425. Girl for general housework, 2 in family, no washing, $35; 3 others, 2 in family, $30; 1, 3 in family, $25; German girl, easy place, $25; girl to assist, $20; middle-aged woman, $15; many other housework places from $12 to $30. 26

WANTED— WOMEN'S EMPLOYMENT BUREAU, Room 16, 452½ S. Broadway. 'Phone 4532. Girls for general housework, $25, $30; first and second cook, $35, $30; second girl, $25; best places and highest wages; good nurses always on hand. 27

WANTED—SERVANT GIRLS AND EVERYone can make better bread, cakes, and all bake stuffs with Donnell's Pure Phosphate Baking Powder. Full pound cans only 30c.

WANTED—GIRL TO ASSIST IN HOUSEwork 2 hours every morning except Sunday in exchange for piano lessons from first-class teacher. Address Z, box 9, TIMES OFFICE. 28

WANTED—COOKS AND EVERYONE CAN make better bread, cakes, and all bake stuffs with Donnell's Pure Phosphate Baking Powder. Full pound cans only 30c.

WANTED—RESPECTABLE GIRL OR MIDdle-aged woman can have a good home and small wages for doing light housework. MRS. HALL, 1053 S. Flower st. 27

WANTED—LADY FOR SMALL PART IN splendid Shakespearian company; also understudy for leading part. Address S, box 25, TIMES OFFICE. 26

WANTED—10 YOUNG WOMEN AND ONE young man to enter the nurses' training school, Emergency and General Hospital, 413 CROCKER ST.

WANTED—2 EXPERIENCED GIRLS ON collar sand 2 ladies' clothes ironers. Apply EXCELSIOR LAUNDRY, 424 S. Los Angeles st. 28

WANTED — 2 EXPERIENCED GIRLS ON collars and 2 ladies' clothes ironers. Apply EXCELSIOR LAUNDRY, 424 S. Los Angeles st. 28

WANTED—A NUMBER OF PERSONS FOR store, hotel, factory, housework, assorted positions. NITTINGER'S, 252½ S. Main. 28

WANTED — MRS. DR. SPENCER'S EMPLOYMENT OFFICE, 125½ E. Fourth st., for women only. 'Phone James 5421.

WANTED—A GIRL 14 OR 16 YEARS OLD to assist with light housework and help with care of small baby. 1625 S. UNION AVE. 21

WANTED—NICE YOUNG GIRL TO ASSIST in housework for good home and piano lessons. Apply Z, box 19, TIMES OFFICE. 26

WANTED—GIRL FOR GENERAL HOUSEwork in German family of 4; wages $20 to $25. 451 WESTLAKE AVE. 28

WANTED — LADY BOOK-KEEPER FOR grocery store; state salary expected. Address 251 OCEAN PARK. 27

WANTED—GIRL TO DO HOUSEWORK mornings, $3 per week. Address Z, box 5, TIMES OFFICE. 26

WANTED — GIRL TO ASSIST IN LIGHT housework; elderly lady preferred. Apply 2011 S. FLOWER.

WANTED — YOUNG GIRL FOR GENERAL housework. Apply 373 S. EUCLID AVE., Pasadena. 27

WANTED — YOUNG LADY BOOK-KEEPER and typewriter. Apply 328 N. MAIN, between 11 and 12. 26

WANTED—FIRST-CLASS WAITRESS. HOTEL BELLEVUE TERRACE, Sixth and Figueroa. 27

WANTED—EXPERIENCED SKIRT MAKers. 327 E. 6TH ST. 29

WANTED Situations, Male.

WANTED—WORK BY COMPETENT MAN; can handle engines, fire boilers, repair and put up windmills, lay pipe, drill wells; have had great deal experience handling men on earth work, farming and irrigating. Call or write H. O. MILLER, 918 W. EIGHTH ST., Los Angeles, Cal. 26

WANTED — SITUATION, YOUNG MAN, college education, strictly sober, strong and healthy; wants position where there is chance of advancement; references given. Address V, box 8, TIMES OFFICE. 26

WANTED — BY YOUNG COLORED MAN, position short-order cook, restaurant or private family. Address H. W., 814 SAN JULIAN ST. 'Phone Main 3143. 27

WANTED — A POSITION BY A YOUNG man of good habits, with a knowledge of stenography and typewriting. Address S, box 46, TIMES OFFICE. 28

WANTED—EXPERIENCED ADVANCE MAN for high-class dramatic company, playing large cities and college towns. Address X, box 88, TIMES OFFICE. 26

WANTED—2 HONEST JAPANESE BOYS want positions in family as school boys. LABOR BUREAU, 537 Ducommun st. 'Phone Main 2660. 28

WANTED—BARBER; STEADY AND SOBER man, 8 years' experience; permanent job. Address R. W. EASTMAN, General Delivery, city. 29

WANTED—COOK, FIRST-CLASS FRENCH cook, very fine pastry cook, wants situation; best references. Address CHEF, 511½ N. MAIN ST. 26

WANTED—COACHMAN, COMPETENT TO do any work about private place, would like a situation. Address R, box 80, TIMES OFFICE. 26

WANTED—JAPANESE, GOOD COOK AND housework, wants situation in family, city or country. S. SUZUKI, 618 S. Los Angeles. 27

WANTED—JAPANESE WANT POSITION at shop to do work. Will do porter work. Address ATHOUR, 537 Ducommun st. 28

WANTED — GOOD BARTENDER WITH first-class references would like position. Address R, box 14, TIMES OFFICE. 27

WANTED—A NUMBER OF SMALL SETS of books to keep; reasonable rates. Address Z, box 6, TIMES OFFICE. 26

WANTED— Situations, Male.

WANTED—BY YOUNG JAPANESE BOY, position as a school boy. Address V, box 31, TIMES OFFICE. 27

WANTED—POSITION AS GENTLEMAN'S or lady's cutter by tailor just from New York. 647 W. 37TH. 27

WANTED—ARCHITECTURAL DRAUGHTSman, desires position. Address V, box 35, TIMES OFFICE. 27

WANTED—DELIVERING; HAVE LIGHT rig, or what have you? WARD, 1014 Mignonette. 27

WANTED — GOOD CARPENTER WANTS work at $2 per day. 421 SAN PEDRO ST. 26

WANTED Situations, Female.

WANTED — BY A WELL-EDUCATED young woman who is fond of children, position to take full charge of child in widower's family; careful training assured; no objection to leaving city. Address X, box 73, TIMES OFFICE. 26

WANTED—SITUATION BY EXPERIENCED young girl for general housework, city references, $25; also second girl, $30, $25, references. Woman's Employment Bureau, 452½ S. Broadway, room 16. Phone 4532. 27

WANTED—A REFINED YOUNG WOMAN seeks a position to care for invalid; ample experience in illness; cheerful and a good reader. Able to leave city at any time. Address X, box 100, TIMES OFFICE. 26

WANTED—REFINED ENGLISH WIDOW lady with a little boy wishes a good place to do housework where she can have boy with her; references asked and given. Address X, box 85, TIMES OFFICE. 28

WANTED—COOKS AND HOUSEWIVES TO know that better bread, cakes and all breadstuffs can be made better by using Donnell's Pure Phosphate Baking Powder. Full pound cans 30c.

WANTED—A REFINED AND EDUCATED young woman desires to travel in any honorable capacity. Address X, box 84, TIMES OFFICE. 26

WANTED — BY TRAINED NURSE, EXpenses East in exchange for care of children or invalid. Address Z, box 11, TIMES OFFICE. 28

WANTED—POSITION BY RELIABLE WOMan to take charge small rooming-house, chamber work or waitress. 628 S. MAIN ST. 27

WANTED—BY FIRST-CLASS LADY NURSE position as nurse for invalid lady. Address X, box 53, TIMES OFFICE. 26

WANTED—FIRST-CLASS FAMILY COOK wants position, wages $30; city or vicinity. Address Z, box 7, TIMES OFFICE. 26

WANTED—ALL KINDS KNITTING AND crocheting done to order; shawls a specialty. 747½ CENTRAL AVE., room 22. 2

WANTED—GERMAN LADY WANTS SITuation for general housework. Address Z, box 21, TIMES OFFICE. 26

WANTED—GOOD LAUNDRESS WISHES employment for Wednesday and Thursday. 482 S. GRAND AVE. 26

WANTED—POSITION AS SECOND GIRL IN private family, experienced. 786 E. PICO ST. 27

WANTED—BY AMERICAN WOMAN, DAY work washing and cleaning. Phone PARK 291. 27

WANTED—GIRL TO DO HOUSEWORK, 3 in family; no children. 347 M'GARRY ST. 26

WANTED—WASHING, ROUGH DRY, 5c per pound, delivered. 'PHONE ALTA 3001.

WANTED Situations, Male and Female.

WANTED — SITUATION BY MAN AND wife, woman cook and housework; man care of horses and make himself generally useful, city or country. Address V, box 2, TIMES OFFICE. 26

WANTED—YOUNG JAPANESE COUPLE desire a situation both as houseworkers, or wife as a second girl in separate place in city. TSUHARA, 543 S. Olive st. Home 5718. 26

WANTED Work by the Day.

WANTED—A CONTRACT FOR 1000 CORDS of four-foot wood. At $1.50 a cord. Oak, willow wood. 103 N. L. A. ST. 26

WANTED—WE DO ALL KINDS OF HOUSE cleaning and odd jobs. Phone MAIN 4743. 26

WANTED— Agents and Solicitors.

WANTED—LIVE INSURANCE MEN. Do you desire to better your position in the life-insurance work by becoming a manager, in good western territory for a company with an honorable record of 38 years? We issue all the up-to-date policies written by the foremost old-line insurance companies, and several of our contracts may be termed "Leaders."

Parties who accept positions as managers for territory must be able to give bond and satisfactory references, and show a good record in the life-insurance work. Address H. E. DON CARLOS, General Western Superintendent, 321-4 Cooper Bldg., Denver, Colo. 31

WANTED—5 FIRST-CLASS SOLICITORS TO canvass the city of Los Angeles and surrounding towns for the Saturday Evening Post; none need apply who cannot furnish first-class reference. We also want boys and girls to work up routes. Five thousand dollars in prizes given away to Saturday Evening Post workers, October 1. Apply SOUTHERN CALIFORNIA OFFICE, 415 Braly Bldg., cor. Fourth and Spring sts. 28

WANTED—LADIES AND GENTLEMEN OF good character to canvass city and vicinity. Call Sunday, 9 to 12 a.m., at room 52, MATSON HOTEL, corner Fifth and Central ave., city. 28

WANTED—AGENTS; 3 BRIGHT CAPABLE well-appearing men or women; nothing to sell; good pay; fine prospects for right parties. Address J, box 54, TIMES OFFICE.

WANTED— Partners.

WANTED—PARTNER THAT CAN SPEAK German, Italian, Spanish and the Slavonic languages in a business that will pay you $1500 per annum; very small capital needed. Address Z, box 22, TIMES OFFICE. 26

WANTED—A PARTNER WITH $200 CASH; call at room 9, 143 S. BROADWAY; must mean business; no other need apply; averaged over $300 per month for six months. See me quick.

WANTED—PARTNER, WELL ESTABLISHed real estate office, fine office, low rent, small capital required. Address Z, box 10, TIMES OFFICE. 24

WANTED— Houses.

WANTED — FURNISHED 4 OR 5-ROOM cottage, southeast side; children in family; reasonable rental. Address R, box 90, TIMES OFFICE. 29

WANTED Rooms.

WANTED—3 ROOMS, FURNISHED OR UNfurnished, in the neighborhood of 12th and Arapahoe; adults. 'PHONE BLUE 6448. 26

WANTED— To Rent.

WANTED— TO RENT. YOUR RENTAL PROPERTY. THE REALTY TRUST CO. OF LOS ANGELES, 129 S. Broadway. Phones Main 666, Home Ex. 666.

WANTED — LEASE ON INEXPENSIVE store and give a fine upright piano in part payment; or would like lease 3 or more lots for same. BOX 308, city.

WANTED—WE DO ALL KINDS OF HOUSE cleaning and odd jobs. Phone MAIN 4743. 26

WANTED— To Purchase, Real Estate.

WANTED—DESIRABLE LOS ANGELES property, improved or unimproved, value $5000 to $15,000. We have several pieces of high-class ranch property located near Los Angeles, which must be disposed of at once, and can make an exchange that will be especially favorable to parties holding property here. Ranch properties with ample water can be had on a much lower basis now than later on. ERKENBRECHER SYNDICATE (LTD.) Members L. A. Realty Board, suite 204, 12-story Braly Building. 28

WANTED—LOS ANGELES PROPERTY, IMproved or unimproved, value $5000 to $16,000 cash, for 40 acres fine soil on Alhambra car line, ripe for subdivision. This is a magnificent property, with complete pumping plant alone worth $5000, and your money can be trebled in 12 to 18 months. Only first-class properties considered. ERKENBRECHER SYNDICATE (LTD.) MEMBERS L. A. REALTY BOARD, SUITE 204, 12-STORY BRALY BLDG.

WANTED — IMMEDIATELY FOR CASH, good, choice vacant lots. Come in and see us on any good proposition. If desirable will buy at once. INGRAHAM & BRIGGS, Members of L. A. R. E. Board, Phone 29 209 Braly Bldg. 21

WANTED— To Purchase, Real Estate.

WANTED—CASH PAID FOR BUILDINGS, building material, pipe, fixtures, etc. BUILDERS' SUPPLY CO., successors to California Wrecking Co., 739 San Fernando st., 2643 Andrews st.

WANTED — TO BUY 4 OR 5-ROOM COTtage, all modern, must be close to car line; cash $150, $15 monthly, including interest; give exact location. Address V, box 26, TIMES OFFICE.

WANTED—THE SALE OF SOME NICE NEW cottages, from $1000 to $1800; have customers waiting for them; prefer southwest; mail full particulars quickly. HOME BLDG. CO., cor. 16th and Oxford. 26

WANTED—TO BUY A 6-ROOM COTTAGE IN southwest part of city, not $3000; small cash payment, balance $20 to $25 per month. U. L. DIKE, with L. M. PRATT, 608 Laughlin Bldg. 27

WANTED — AT ALHAMBRA, SMALL house and lot, $1200 to $2000; my client wants to put in automobile as part payment. U. L. DIKE, with L. M. PRATT, 608 Laughlin Bldg. 26

WANTED—I WILL BUY ANY BARGAIN IN a cottage or vacant lot in Ocean Park or Short Line Beach; give particulars and price. Address Box 287, OCEAN PARK, Cal.

WANTED — COTTAGE 4 OR 5 ROOMS, $—cash, $20 monthly; give full particulars or no attention paid. No agents. Address W, box 34, TIMES OFFICE. 26

WANTED — TO PURCHASE MODERN house, 5 rooms or more, good lot, west; small cash payment. Address V, box 27, TIMES OFFICE. 26

WANTED—LOT, SOUTHEAST OR SOUTHwest, for $800 to $1200; must be worth the money. O. M. LOWELL, 609 Chamber of Commerce. 31

WANTED—A SNAP; THE BEST COTTAGE $1500 spot cash will buy; prefer southwest; answer today. Address C, box 25, TIMES OFFICE. 26

WANTED—TO BUY A 4 OR 5-ROOM COTtage, $200 down, balance monthly; owners only. Address Z, box 1, TIMES OFFICE. 26

WANTED—A GOOD CHEAP LOT. C. E., 339½ S. BROADWAY. 27

WANTED— To Purchase, Miscellaneous.

WANTED — TO PURCHASE A ROOMINGhouse if price and location suits; your money is ready. Address 205 MASON OPERAHOUSE, or Tel. Home 1844.

WANTED — SINGLE COVERED WAGON suitable for peddling, second-hand in good repair; must be a bargain and sold on terms. Address Z, box 31, TIMES OFFICE. 26

WANTED — TO PURCHASE FURNITURE and desks; pay more cash than anyone. GODDARD, 435½ S. Broadway, 'phones Main 2444, Home 1594.

WANTED — FURNITURE STORED; ALSO packed for shipping; lowest rates in city. GODDARD, 435½ S. Broadway, Home 'Phone 1594, Main 2444.

WANTED—TO BUY FOR CASH, HIGHEST price paid for furniture, grocery or merchandise stores, etc. RHODES & REED, 143 W. Fifth.

WANTED—SMALL 2-HORSE WAGON, 3-inch tire, perfect; must be in good condition. Apply W. B. MATHER, 109 S. Broadway. 26

WANTED — HAVE YOU ANY LADIES' OR gentlemen's cast-off clothing? If so, ring up HOME 8498, or RED 6726. Will pay full value.

WANTED—SECOND HAND STANDARD piano from private party. Cash. HOME PHONE 4883. 1

WANTED — SECOND-HAND CLOTHING, shoes, etc.; will pay highest prices. 7780. Red 8041. 30

WANTED — CASH PAID FOR FEATHER beds. 1103 E. 7TH ST. Main 1166. Home 8041.

WANTED — CAST-OFF CLOTHING; HIGHest price paid; first-class only. HOME 8484. 27

WANTED — SECOND-HAND FURNITURE; we pay honest cash prices. TEL. 1604.

WANTED — CASH PAID FOR FEATHER beds. 1103 E. 7TH ST. Main 1166. Home 8041.

WANTED Miscellaneous.

WANTED—A PHONOGRAPH FREE. Subscribers to The Times are offered a $7.50 Columbia graphophone at cost of freight, handling, etc., to wit: $1.35, which includes a single record of your own selection. The price of gold-molded records under this arrangement is 25 cents each; (former charge 50 cents each.) The machine can be heard to play at The Times office, where it is on exhibition daily. The plan will be explained fully to any one calling at The Times Graphophone Department.

WANTED — TELEPHONE YOUR "WANT" ads. to The Times. Special clerks are constantly in waiting at the other end of your 'phone to take your ad. Ring up any time of day or night. Sunset PRESS ONE. Home "THE TIMES."

WANTED—GOOD TENANT FOR UP-TO-date apartment or rooming-house in three-story brick building, close in on Hill st. which I am ready to build. J. LEE BURTON, Architect. Address X, box 92, TIMES OFFICE. 26

WANTED—TO BUY A NO. 2 SMITH-PREmier typewriter and desk; state factory number of machine, how long used and cash price of each. Address T, box 5, TIMES OFFICE. 26

WANTED—TO BUY AN IRON SAFE, ALSO standing desk; give dimensions of each, how long used, the maker's name of safe, and price of each. Address T, box 12, TIMES OFFICE. 26

WANTED—TO RENT CAMPING WAGON and complete outfit, or will furnish experienced guide and take party, any trip. Inquire 325 BLAINE ST., near West 9th. 26

WANTED—WILL ERECT MODERN BUILDing to suit tenant, southwest corner of Hill and Carr sts., 100x145. Apply owner, 457 S. Spring st. BIRNBAUM BROS., Jewelers. 26

WANTED—SOMEONE TO ADOPT 4 YEAR old boy, intelligent, pretty, healthy, must have a good home. Call 513 S. LOS ANGELES ST., room 5. 26

WANTED — SECOND-HAND FURNITURE and carpets. 208 E. FIFTH ST. Call Home 'Phone 5150. 26

TO LET— Rooms.

TO LET— PLENTY OF ROOMS AT $1 PER WEEK. STOP RUNNING AROUND FOR ROOMS; GET A TENT AND PITCH IT ON ONE OF OUR LOTS AT WATTS; EASY PAYMENTS, $4 A MONTH, AND IN LESS THAN TWO YEARS YOU OWN IT. SEE US. GOLDEN STATE REALTY CO., 421 S. SPRING ST.

TO LET — SUMMER RATES AT HOTEL MARLBORO. Opened December, 1903, 549-551 S. Grand ave., one short block from Central Park. Thoroughly modern and up to date; finest furnished rooming hotel in the city; beds second to none; all outside, airy rooms; rooms single or en suite; private and public baths, stationary washstands, with hot and cold running water, and large closets in all rooms; bell service; electric lighted; Washington st. cars pas the door; single rooms, $3.50 per week and up. CHAS. F. HOFFMAN, Prop.

TO LET— ROOMS. PLENTY OF ROOMS AT $1 PER WEEK. STOP RUNNING AROUND FOR ROOMS; GET A TENT AND PITCH IT ON ONE OF OUR LOTS AT WATTS; EASY PAYMENTS, $4 A MONTH, AND IN LESS THAN TWO YEARS YOU OWN IT. SEE US. GOLDEN STATE REALTY CO., 421 S. SPRING ST.

TO LET—THE ST. DENISE, NOW OPEN, beautiful furnished rooms, thoroughly modern, beds second to none; every room an outside sunny room; good closets, hot and cold water, housekeeping suites, single rooms, $2.50 per week up; summer rates. Washington cars pass the door, 6TH AND FLOWER. 30

TO LET—FOUR PLEASANT FURNISHED rooms for housekeeping; private flat; new, gas and electricity, bath and heaters, walking distance; 918 W. Third. Ring upper bell, 924 W. THIRD. $30.

TO LET—FOR $16 YOU CAN RENT FURnished complete, elegant 3 rooms for housekeeping; gas range, hot water, finest in town for just two grown persons; close in. 334 S. FIGUEROA. 31

TO LET—HOTEL SPENCER; FURNISHED rooms, single or en suite, with baths, hot water day and night, public baths free; rents very moderate. 216½ W. Third st., bet. Hill and Broadway.

TO LET—WILL HAVE TODAY TWO OR three nice newly furnished rooms for housekeeping, or single, also cheap rooms, new house, close in. 496 CALIFORNIA ST. 26

TO LET — TWO UNFURNISHED ROOMS, housekeeping facilities, suitable for couple; rent $12, including gas and gas stove. Inquire 1333 WINFIELD ST.

TO LET—YOU CAN GET FINE ROOM WITH private bath, $1 per day. LENOX CHAMBERS, 540 S. Spring st.; others rooms in proportion, summer rates. 29

TO LET—$3 TO $4 MONTH, UNFURNISHED rooms; furnished for housekeeping, $6 up. THE LEWIS, Pico and San Julian. 30

TO LET — TWO NICELY FURNISHED housekeeping and bath, $3 per week, also 3 furnished rooms. 110 CARR ST. 27

TO LET— Rooms.

TO LET—3 MODERN ROOMS, FURNISHED for housekeeping, furniture for sale, or rent cheap. High ground, nice yard, close in. HOME PHONE 8337. 26

TO LET—CLOSE IN, 4 UNFURNISHED housekeeping rooms, only $15 a month. Call at 736 SOUTH GRAND AVE., mornings, from 9 to 11. 26

TO LET—UNFURNISHED FRONT ROOM, large closet, adjoining bath, in modern sunny cottage, good residence neighborhood. 1401 MAPLE AVE. 27

TO LET—2 NICELY FURNISHED ROOMS for housekeeping. 342 CLAY ST. One block from corner Hill and 4th sts. Rent reasonable. 26

TO LET—NICELY FURNISHED ROOMS, use of kitchen, dining-room, piano, 'phone, no children. 606 E. 12TH ST. Take Griffith-ave. car. 30

TO LET—FURNISHED, KITCHEN, SUITE 3 housekeeping rooms, new and modern, bath, telephone, WEST 2346. 1231 MAPLE AVE. 27

TO LET—NICELY FURNISHED ROOMS, $2 per week and up; very central; also housekeeping suite of 2 or 3 rooms. 203 S. HILL ST. 29

TO LET—MOORE-CLIFF. 131 S. Hill street. The up-to-date rooming-house. Rooms cool, airy, summer rates. 1

TO LET—FURNISHED ROOMS, CENTER of town, $1.50 per week and up; 25c and 50c per night. 311 W. THIRD ST. 27

TO LET—FURNISHED, 2-ROOM HOUSEkeeping apartments, new, modern, convenient. 424 S. FLOWER. 28

TO LET—NICE LARGE FRONT AND SIDE rooms, single and en suite, with bath. 305 W. SEVENTH ST. 26

TO LET—FURNISHED HOUSEKEEPING rooms, cheap for the summer. 1302 CENTRAL AVE. 30

TO LET—NICE SUNNY HOUSEKEEPING rooms, $2.50 per week and up. 412 TEMPLE ST. HESPERIA.

TO LET — FURNISHED HOUSEKEEPING rooms, single or en suite; absolute cleanliness. 602½ S. FIGUEROA. 30

TO LET—FURNISHED OR UNFURNISHED, 3 or 4 sunny rooms with bath and toilet. Call 1146 W. 10TH. 26

TO LET—BUSINESS PEOPLE FIND HOTEL ALCAZAR, 420 S. Main, convenient and comfortable. 28

TO LET—3 SUNNY FRONT ROOMS, FURnished for housekeeping. 1306 MAPLE AVE. 27

TO LET—LARGE AIRY ROOMS, FOR ONE or two gentlemen. 420 W. THIRD ST. 26

TO LET—3 UNFURNISHED ROOMS WITH bath. Apply 232 E. 24TH. 26

TO LET— Flats.

TO LET—MODERN FLATS, WATER FREE.

$7—4 rooms, 1116 E. Seventh, rear.
$10—3 rooms, 204 N. Fremont.
$10—3 rooms, 1020 Colton st., new.
$12—3 rooms, 324 S. Figueroa.
$12—3 rooms, 326 S. Figueroa.
$15—5-room cottage, 1206 Santa Fe.
$16—3 rooms, 334 S. Figueroa, furnished.
$16—3 rooms, 204 N. Fremont, furnished.
$16—5 rooms, 1013 W. Diamond.
$16—4 rooms, 910 W. First.
$16—4 rooms, 318½ S. Figueroa.
$25—5 rooms, 1005½ W. Diamond, furnished.

21 WIESENDANGER, 221 Laughlin Bldg.

TO LET—AT 1508½ S. GRAND AVE., A 4-room flat, unfurnished; every convenience; bath, gas and electricity; a lovely home for two; the halls all carpeted; rent away down to the right party. Come quick. 26

TO LET—$15; UNFURNISHED; 3-ROOM flat, all new, bath, laundry tubs, electric, gas, in the B and C Fremont apartment house, 119 S. Fremont ave., high elevation. See housekeeper or BOWEN & CHAMBERLIN.

TO LET—NEW, MODERN, SUNNY, 4 AND 6-room flats, no better in city, ½ block west of Figueroa; adults; can be seen 1 to 2 p.m. Inquire at premises, 731 W. 11TH ST. Both 'Phones 724.

TO LET—MODERN 5-ROOM FLATS, JUST completed, at 221 and 223 E. 12th st. near Main st.; rent $16, $17 and $18, all year round. Inquire at 223 E. 12TH ST. 28

TO LET — OUTSIDE UPPER FLAT, FIVE rooms, fine location, only $22, including water; instantaneous heater. 1344½ S. HOPE, telephone Home 7358.

TO LET—6-ROOM MODERN UPPER FLAT, large sunny rooms, 1226 S. Hill st., $22.50. W. I. HOLLINGSWORTH & CO., 343-5-1 Wilcox Bldg.

TO LET—UNFURNISHED, 9 ROOMS, ALL modern, new and up-to-date; $18 Central ave. BOWEN & CHAMBERLIN, 440 Douglas Bldg.

TO LET—NICE 5-ROOM OUTSIDE FLAT, well located, instantaneous heater, etc., $22 a month with water. 1344½ S. HOPE ST.

TO LET—UPPER AND LOWER FLAT, 7 sunny rooms, new, modern, elegant. Home 'phone 4637. 1723 W. PICO ST. 28

TO LET—FURNISHED OR UNFURNISHED, prettiest 5 or 6-room flats in Los Angeles; low rent. Apply 1145½ W. 30TH.

TO LET—4 AND 5-ROOM MODERN FLATS, newly tinted, light and airy; very close in; no children. 544 S. HOPE ST. 28

TO LET — NEW FLAT, MODERN, GAS, electric, bath, 5 rooms, desirable. 129 N. GRAND AVE. 26

TO LET—CLOSE-IN LITTLE FLATS, CARpeted; housekeeping; adults. 701 COURT, corner Hope. 26

TO LET—A NICE 5-ROOM MODERN FLAT, 113 N. Hope st. BOWEN & CHAMBERLIN, 440 Douglas.

TO LET—5-ROOM FLAT, WITH BATH, 1603 S. GRAND AVE. 'Phones Main 1127, Home 2154.

TO LET—NICE 3 ROOM UNFURNISHED flat, bath. 648 S. HILL. 26

TO LET—4-ROOM FLAT, $8 PER MONTH. 827 N. FIGUEROA. 30

TO LET—FIVE-ROOM FLAT, FURNISHED. 828 E. SIXTH ST. 28

TO LET— Furnished Flats.

TO LET—FOR $16 YOU CAN RENT FURnished complete, elegant 3 rooms for housekeeping; gas range, hot water; finest in town; for just two grown persons; close in. 334 S. FIGUEROA. 31

TO LET—NICELY FURNISHED 5-ROOM corner flat, with piano; rent $35 to permanent tenant. 'Phone Sunset Main 1127; Home 2154. 1602 S. GRAND AVE.

TO LET—FURNISHED FLATS OF FOUR rooms, $15 and $18, separate bath, screen porch, gas stove, close in. 109 and 111 W. 14TH ST. 31

TO LET—5-ROOM FLAT, JUST FINISHED, No. 1118½ San Pedro st.; rent $25; W. R. OBEAR, 401-403 O. T. Johnson Bldg., 356 S. Broadway.

TO LET—$15; NEW AND HANDSOMELY furnished 3-room flats, bath and 'phone free. "THE LUCERNE," 1137 W. First st.

TO LET—COSY, 3-ROOM, MODERN, FURnished flat, rent $18. Call mornings; no children. 544 S. HOPE ST. 28

TO LET—$12.50, FURNISHED 4-ROOM UPper corner flat, water. 1101½ SANTEE ST. Adults; will lease. 28

TO LET—NEWLY FURNISHED 7-ROOM flat; also furnished housekeeping suites. 1600 S. HOPE. 27

TO LET— Rooms and Board.

TO LET—ROOMS AND BOARD, PRIVATE family; gas, electric lights, hot and cold water, 'phone, large porches, fine yard, rates reasonable. 1248 S. FLOWER ST. 'Phone West 2960. 28

TO LET—PLEASANT ELEGANTLY FURnished rooms with board, also table board. Home cooking, choice residence district. 1228 INGRAHAM ST. 28

TO LET—BAY WINDOW ROOMS, WITH large closets, every convenience, best home cooking, private family, five minutes walk. 248 S. FLOWER.

TO LET—NICELY FURNISHED ROOMS and good board in a home at 724 CORONADO ST. Take Westlake Traction or Second and Rampart cars. 29

TO LET — NEWLY FURNISHED ROOMS, board if desired, modern conveniences, rent reasonable. 831 W. 16TH ST., on car line. 'Phone 5767. 26

TO LET—GOOD BOARD AND ROOM IN beautiful home with piano, bath, 'phone; prices reasonable. 1350 S. HOPE ST. 31

TO LET—ROOMS AND BOARD; LOVELY new comfortable home; every convenience. 726 W. 18TH ST. 30

TO LET—FIRST CLASS ROOMS; BOARD $22.50 per month up. 837 S. OLIVE. 28

TO LET—ROOMS WITH BOARD. 912 S. Hill st. MRS. R. E. BROWN. 27

TO LET— Houses.

TO LET— WE CAN RENT YOU A HOUSE FOR $1 A MONTH AND YOU CAN SAVE YOURSELF HOUSE HUNTING. BUY A LOT AT $1 DOWN AND $1 A WEEK, AND BUILD. SEE? GOLDEN STATE REALTY CO., 421 S. SPRING ST.

TO LET— Houses.

TO LET—HOUSES— $40—10-room modern house, furnace, instantaneous heater, walking distance business, School; to lease 1 year or wanted. $35—7-room flat, 749 S. Flower. $150—Large building school; first-class location. $35—6-room house, minutes' ride First and door west. Why pay rent buy this house and pay ments of $35 each; price ALLISON BARLOW

TO LET— HOUSES. WE CAN RENT YOU A A MONTH, AND YOU CAN SELF HOUSE HUNTING. AT $1 DOWN AND $1 A BUILD. SEE? GOLDEN STATE 421 S.

TO LET—HOUSES AND FLATS. Furnished and unfurnished. All over the city. At summer rates. Get our list. THE ROBERT MITCHELL Agents, 508 S. Broadway.

TO LET—WANTED, DESIRABLE to lease a finely situated make good lease at a taken this summer; condition. Inquire of WILSON & Dickinson, 135 S. Broadway.

TO LET—COTTAGES— 3 rooms, $8; 772 San Pedro 5 rooms, $13, 2223 Sunset 6 rooms, $18, 783 San Pedro 28 MAY REALTY CO.

TO LET—1975 SANTEE, ern 2 story house, instantaneous and solar $18 per month, summer 5507.

TO LET—THE FINEST dence in the Westlake every respect; will barn. 423 STIMSON BLOCK.

TO LET—AUGUST 1, room house, unfurnished, near 3 car lines, within Vermont. PHONE MAIN

TO LET—AUGUST 1, room house, unfurnished, near 3 car lines, within Vermont. 'PHONE MAIN

TO LET—1627 UNION AVE. desirable modern cottage, lar, fine location; no OWNER, 1128 W. 21st st.

TO LET—5-ROOM UNFURNISHED low, just built; close in party. Inquire 202 S. Third. Home 7738.

TO LET—SNAP; NICE house, 1954 Santee; large gas, etc.; cheapest PHONE 5507.

TO LET—806 W. 11TH ST. rooms, lawn and gas, and key at 839 W. 11th Phone 5534.

TO LET—CLOSE IN, 4 housekeeping rooms, at 736 S. GRAND AVE. to 11.

TO LET—$15; NEW rooms, porcelain bath, ta Fe ave., corner st.

TO LET—NEW 4 AND modern improvements, or without. I. GIBBS

TO LET—STORY AND tage, with bath, $16, improved st. 239 N. FIGUEROA

TO LET—NEW COTTAGE bath, property improved 638 BUNKER HILL AVE.

TO LET—SEE WICK under City Lots for you pay rent to yourself.

TO LET—TO LEASE, apartment house. Apply D. A. WARNER.

TO LET— Furnished

TO LET—FURNISHED, REDONDO ON THE THE HOTEL, OR WILL CHANGE FOR CITY WILL SELL OR GRAND AVE. 12 PATTERSON, OWNER BLDG.

TO LET—FURNISHED, consisting of 4 rooms, tionary tubs, gas, 15TH ST. near Maple

TO LET—TO THE nominal rental for furnished house. INSON, 113 S. Broadway

TO LET—COMPLETELY tage, only those apply. One block 2518 W. SEVENTH.

TO LET—COMPLETE room house, piano, heater. 143 W. 25TH

TO LET—FURNISHED one month. 2113 University line.

TO LET—ON OLIVE fare, 8-room house, COX BLDG.

TO LET—4-ROOM nished, gas, bath, $22

TO LET—ELEGANTLY room house, 326 W.

TO LET— Stores, Offices,

TO LET—THE NEW FICE BUILDING, POSITE THE COMPLETED, AND OCCUPANCY. IT IS COMPLETE, MODERN INGS IN THE CITY, ELEVATOR, STEAM ELECTRIC LIGHTS, TER IN EVERY ROOM ON EVERY FLOOR OF THE TENANTS ARE WELL LIGHTED TILATED. RENT IT IS A 5-STORY 110 ROOMS AND ARE LOOKING FOR MODERATE PRICE LOCATION, DO NOT GATE THIS OPPORTUNITY. R. A. ROWAN

TO LET—16-ROOM completed; located brick front; modern $65 per month; first-class rooming-house you can furnish today. 516 JOHNSON Broadway.

TO LET— To a good, reputable furnished; rent BYRNE BLDG. A. RAYMER REALTY

TO LET—23-ROOM W. Seventh st. and Sixth st., low plate glass, very see owner, 713 also 16-room and

TO LET — FURNISHED Santa Monica, No. Ocean ave., six heater, gas range, month. ROBERT Santa Monica.

TO LET—ONE-HALF modern store, Third tral location; PIERCE & CO.

TO LET—STOREROOM between Broadway and for ground-floor FLINT, JR., O. T.

TO LET—ROOM, just left; good business; of Home phone

TO LET—DESIRABLE typewriter preferred; in one of the best price. WESTON

TO LET—WOODWORKING and shops, splendid furniture or novelties, ply at once. 207 E.

TO LET — OR FOR SALE 24x30, in growing town occupied by H. M. Jacobs REDDY, Mojave, Cal.

TO LET—THE FINEST rooms in the city ERN CALIFORNIA N. Broadway.

TO LET — $20; FINE store, 1122 E. Seventh Kohler sts. WIESENDANGER lin Block.

TO LET—MODERN tion, rent only EDWARD D. SILENT ond.

TO LET—STORE ROOM Inquire 113½ W. FIRST

TO LET—$35; STORE Pedro. V. P. BILDERBACK

Liners.

Beach Property.

—FURNISHED COTTAGE AT … Oregon ave., near Ocean … bath, instantaneous heater, … electric lights, $25 per month. … JONES, Bank of Santa Monica.

… AUGUST AND SEPTEMBER, … PLACE, CORNER … NEVADA, SANTA MONICA. 26

… AUGUST AND SEPTEMBER, … PLACE, CORNER … NEVADA, SANTA MONICA.

… COTTAGE WITH BATH … Address E. E. HARRIMAN. 26

OCEAN PARK.

—HANDSOMELY FURNISHED … Park; 4 large rooms, good … shower baths; reasonable … FOWLER, 221 W. Second st. … Main 48. 26

Farming Lands.

… GOING EAST; 20 ACRES … acres alfalfa, 2½ logan… will sell lease; 3 cows, … harness, wagon, 6 tons … with houses, coops; all … on the place for $685. … ½ mile west from Gar… Cal. 27

…-ROOM COTTAGE, LARGE … ST., $14 a month in… Take Downey-ave. car. 25

Miscellaneous.

… OR 60 FT. BY 185 DEEP, … Washington; low rent, long … parties. Address V, … OFFICE. 26

… HORSE PASTURE … Mission road, ½ mile, … Park. Tel. East 295. 2

… BIG BARN, 30X54; … Wall and 22nd st. CHAS. … Frost Bldg. 28

… 50x125 FEET, $10 PER … SAN PEDRO ST.

Houses.

… Advertise it, it's so."

… are submitted to home seek… exceptionally good values both … and location.

… residence within two … Westlake Park; pressed brick … built-in sideboard, large kitch… bedchambers, spacious bath… sewing-room; splendid… A very choice buy and … value.

… house on large lot, … thoroughly built and finished … redwood; lincrusta … rich papers on walls; every… furnace; three baths; … five lavatories; carpets, … and fixtures, included in the … is less than one-half its … at the price of an or… residence.

… avenue home; 10 rooms, … north of Seventh st., … front; this is a … lot alone worth $5000 … cannot be duplicated … must sell and in… a really sacrifice … there's $1500 in …

… Westlake corner; 53 feet … with a very handsome 10-room … oak floors, plate … front; five large, … beautiful bathroom; fur… stationary tubs; two … beautiful home at a bargain … and very convenient. … at the price.

… most beautiful homes on … 11 rooms; oak floors … downstairs finished in oak; … combination fixtures; large … with bay window; li… mantel and bookcases … with large French plate … large pass pantry and … arranged, with porcelain … the staircase is handsome … artistic; large spacious bed… tile mantels; 3 baths and … with bath; 2 upper porches; … bedrooms; attic large, with … would make billiard or … cement cellar, with latest … improved furnace. The gen… of this house are most artis… very pleasing, having five bay … overlooking one of the most … parts of Adams street. This … worth today at least $16,000. … the above to be the … in Los Angeles today for the …

… the most attractive homes … Westlake district; large lot, … east; location unsur… the property most desirable. … large living-room, 22x… ceilings, golden pressed … elegant fixtures to match … cut glass globes. Parlor … in enamel, with beautiful … and gold. Dining-room … built-in buffet, with very … mirror, paneled walls … golden oak mantel and … elegant combination … three rooms are beau… and form a magnificent … entertaining, as they all open … quarter-sawed oak … Well-arranged kitch… good pass pantry, … pantry and store… servants' room and screen … with double stationary tubs, … the lower floor. … is large, with inside … entrance, cemented; good …

… finished in white enamel … very large bedrooms; … lavatory between … large bathroom, with … and water-proof finish … good closets; fine linen … chest; elegant combi… switches and complete … French windows … porch. … upstairs in rear of house … and broad porches in … upstairs and down, the lower … with imported tile; oak and … entrance. … and billiard room; ce… walks and walls.

… D. SILENT & CO., … L. A. Realty Board. … W. Second st. 26

…THOUSE BROS., … LAUGHLIN BLDG. … MAIN 263. … EXCHANGE 263.

—$4250—

… rooms in Westlake district … and Valencia; elevated lot … and shrubs, barn in rear. … modern, attractive in ap… east front; best buy

—$4500—

… in most desirable lo… surrounding homes … to alley. Large rooms; … Flemish oak finish; walls … large dining-room with … living-room with beamed … style brick mantel with … large bedrooms with … plumbing; house … If you have this … to put in a home, you … complete one as this any…

—$4750—

… one block from … particularly fine ele… retaining wall, com… surrounded by two-story … style of house; large … balcony; big sleeping … beautiful hall; hand… dining-room; most … construction the best; ev… perfect for a home. The

… Angeles Realty Board, … ALTHOUSE BROS. … Bldg., 315 S. Broadway. 26

… COTTAGE ONLY $2500. … of park, the low … should ensure a … if desired. … & RYDER LAND CO., … W. 3rd st.

FOR SALE—
Houses.

FOR SALE—
$1750—4 room cottage, on E. 16th, near San Pedro.
$2250—5 room modern cottage on Hough ave., $150 down, $20 per month.
$1100—5 room cottage, on Avery st., lot 100x125, terms.
$3600—9 room house on Orange st., lot 60x130 to alley. A SNAP.
$3650—8 room modern cottage, latest and best appliances, dark room for photography, lawn, fruit trees, flowers, tankhouse, large roomy lot, good location, convenient to two car lines, this is a snap.
$3650—5 room modern cottage, large lot, good location, on W. 38th st., terms if desired.
$2650—6 room modern cottage, completely furnished, easy terms.
$2100—Strictly modern cottage, on E. 50th st., only 20 minutes car ride to center of city, lawn, tinted walls, and large lot to alley.
$2250—7 room modern cottage, good location, easy terms.
$3500—6 room modern cottage, terms very easy, nice large lot to alley. Convenient to car line. This is a BARGAIN.
$5700—8 room modern cottage on Winston st. Adjacent lots selling for $150 a front ft. Lot 50x104. This is a SNAP.
OSCAR B. SMITH,
Asst. Fred A. Johnson,
315 O. T. Johnson Bldg. 26

FOR SALE—
Here are several exceptional summer buys—and NOW is the time—they will be gone in a few days; all I want is an opportunity to show them to you.

$2500—NEAR W. ADAMS AND HOOVER, attractive 5-room cottage, lot 50x135 to alley.

$3100—31ST ST. NEAR VERMONT, 6-room cottage, lot 50x145 to alley.

$4000—JUST OFF W. ADAMS ON FINE RESIDENCE STREET, corner, 8-room house, new and thoroughly modern, at a great sacrifice. See this today.

$4000—AT WESTLAKE PARK, large well-built cottage, full-sized lot, high ground, splendid surroundings; lot alone worth $3000. Act promptly or this too will be gone.

W. S. BRADFORD,
Broadway and Third, 332 Bradbury Bldg. 26

FOR SALE—
SIX ROOM, TWO STORY RESIDENCE, LARGE PARLORS, PORCELAIN BATH, INSTANTANEOUS HEATER, WINDOW SEATS, COVE CEILINGS, OPEN FIREPLACE, BUILT IN BOOKCASE, CHINA, BUFFET, CLOSETS, EVERY ROOM; ALL MODERN CONVENIENCES. MUST SELL THIS WEEK. CLOSE IN, CONVENIENT TO THREE CAR LINES. OWNER, 2100 HOOVER ST. 26

FOR SALE—
8-ROOM, NEW RESIDENCE, S.W.
ONLY $4500.
EASY TERMS.

Lot 150 feet deep, carriage drive at side, east front; house contains double parlors and all improvements, and is a beautiful home, splendidly located near Hoover st. Easy terms as low as $400 cash and $30 per month can be accepted.

EXCHANGE—
A cottage, well located, or lots in southwest would be taken in part payment for above.
JONES & RYDER LAND CO.,
26 218 W. 3rd st.

FOR SALE—PERFECT HOME ON W. 16TH ST., 8 ROOM NEW HOUSE, WITH CEMENT CELLAR, LIVING-ROOM, LIBRARY AND DINING ROOM OF GOOD SIZE, WITH EXQUISITE BUILT IN BUFFET; BEDROOMS HAVE LARGE CLOSETS, KITCHEN IS EXCEPTIONALLY ARRANGED AND HAS LARGE PANTRY, MODERN BATH, TWO TOILETS, BEST OF PLUMBING, WALLS NICELY TINTED, COVED CEILINGS, BEST CAR SERVICE IN CITY. CALL 840 W. 16TH ST. 26

FOR SALE—MODERN 8-ROOM HOUSE ON good lot, only 2 blocks from 9th and Beacon sts. If I can sell this week, will take $4700 Reception hall is large, with built-in seats; nice parlor; library has good mantel; dining-room is pretty and gets the east sun; well-arranged kitchen, pantries, etc.; bedrooms are big and have roomy closets; balcony upstairs. I will be pleased to show this place to any one who means business. Address Z, box 23, TIMES OFFICE. 26

FOR SALE — FINE EAST-FRONT BUNGALOW, just completed. I want to sell this house at once, and will take $3000, and make easy terms. It is finished in weathered oak; polished floors; bedrooms in white enamel; large rooms; good bay windows and everything up in fine shape; location is fine; view of the mountains, and not far out. If you want a good home, drop me a line. Address Z, box 20, TIMES OFFICE. 26

FOR SALE—NEW MODERN 5-ROOM COTTAGE, plastered, tinted walls, shades, screens; lot 50x120 to an alley; lot fenced; near electric car line at Colegrove; price $1000; on your own terms; three adjoining lots can be purchased on easy terms, giving about an acre of ground. CHAS. S. MANN, 315 W. Fourth st.

FOR SALE—$9000; BIG BARGAIN, TWO story 10 room residence, handsome design; elegantly finished, every modern convenience, lot 75x175, on fine street, just off Adams, southwest, or will exchange for Spokane or Walla Walla city or ranch. See exchange add. F. P. FROST, 123 S. Broadway. 26

FOR SALE — EAST-FRONT COTTAGE; Westlake district near Orange and Union; 6 large rooms; good lot. Address Z, box 23, TIMES OFFICE. 26

FOR SALE—HOUSE AND CONFECTIONERY store with one or four lots to suit purchaser; store doing a paying business; sickness the cause of selling; situated on corner of AVENUE 66 and ROBLES. Pacific Electric car line, Garvanza; a bargain for a cash buyer. Inquire on ground. 29

FOR SALE—$1150; NEW 4-ROOM PLASTERED cottage, Boyle Heights, 1½ blocks from car line; close to school and park; windows and doors screened; house insured 3 years; lot fenced; lawn, flowers, berries, etc.; $400 down, balance $15 monthly, including interest. 548 S. MATHEWS ST. 31

FOR SALE — DO YOU WANT A CHEAP home or good investment? If so, we have it; lot 40x140 to alley, 2 cottages, one 4 rooms, one 3 rooms; rent for $16 per month; must be sold at once; price $2000; easy payments if desired. FRATERNAL REAL ESTATE, 441 S. Main.

FOR SALE—GOOD NEW 3-ROOM CALIFORNIA cottage, nicely furnished, for only $800, part cash, bal. monthly; a fine chance for young couple to get a start; choice locality; 2 car lines. Call at once and see GUS B. HILL, 135 S. Broadway, with Strong & Dickinson.

FOR SALE—BEAUTIFUL 5-ROOM COTTAGE, almost new, with bath, 2 halls, gas grate in living-room, tinted walls, dark Flemish finish, floors stained, on car line; $2600, $500 cash, $25 per month. See owner on premises, 1658 W. WASHINGTON. 28

FOR SALE — BARGAIN; NEAT 7-ROOM, 2-story house, barn, hen house and yards, nicely improved, fruits, flowers in abundance; central location; 55x165; $3000; small payment, balance to suit. 'PHONE EAST 285.

FOR SALE—$6000; WESTLAKE DISTRICT, 1½ blocks west of Alvarado, my thoroughly modern 8-room residence; guarantee price is $750 less than you can duplicate property for. No. 2223 W. EIGHTH.

FOR SALE—FIVE ROOM COTTAGE, ON Whittier car line, pure water, twenty minutes to city, $1000; also four room cottage, Dayton Heights, 50x150, $1600, terms. O. M. LOWELL, 609 Chamber of Commerce.

FOR SALE—IF YOU ARE LOOKING FOR A genuine bargain, in an up-to-date 8 room Westlake home, see at once, 2223 W. 8TH ST., a th sacrifice, price $6000. 31

FOR SALE—8-ROOM HOUSE LOCATED near S. P. freight depot in good neighborhood, calling distance, very low price and easy terms. Owner 346 BRADBURY BLDG. Home 'phone 5026.

FOR SALE—$2000; TERMS; BEAUTIFUL new 7-room modern cottage, fine lawn, large lot, stable in rear, good car line, southwest district, great bargain. BRADSHAW BROS., 202 Bradbury Bldg. 26

FOR SALE—944 EAST ADAMS ST.; JUST built, 7-room beautiful home, price $3500; reasonable cash payment, balance monthly. EDWARD CRIBB, Owner, 218 S. Broadway. 26

FOR SALE—$1850, NEW 5-ROOM MODERN cottage, $20 monthly, 1732 Reid street; $3200, 8 rooms, $20 monthly, 1729 Normandie street. T. WIESENDANGER, 221 Laughlin Bldg. 31

FOR SALE—A PRETTY NEW 5-ROOM MODERN cottage, nice yard and flowers; fine garden. See it and you will buy terms easy; price low. Call at 125 S. SAVANNAH ST. 26

FOR SALE—$100 DOWN, $10 PER MONTH, new, modern, 5-room cottage, $1500. 324 CLARENCE. Take Boyle Heights Traction cars. Consider lot as first payment.

FOR SALE—6 ROOMS, FURNISHED, $2500; $100 down. 325 ALVARADO, corner Temple st. 28

FOR SALE—4-ROOM HOUSE ON TERMS. 1045 W. 37TH ST.

FOR SALE—
Houses.

FOR SALE—BY OWNER, ELEGANT NEW Westlake home, $5250, 7 rooms, elevated, all modern conveniences, and luxuries, two car lines. WESTON, 331 Douglas Bldg. 26

FOR SALE—BEAUTIFUL 8-ROOM, TWO-story modern house, tinted, decorated, solar heater; will sell at bargain if sold soon. 616 W. 36TH, near Figueroa. 27

FOR SALE—6 ROOMS, LOT 50x140; SOUTHwest, near car, $2350; $350 cash, balance $20 a month; this is a snap. C. W. STEWART, 4.. Douglas Bldg. 26

FOR SALE—NEW COTTAGE, WITH NEW furniture, $800; half cash, balance $10 per month. Owner, 129 TEMPLE ST. Must be sold this week. 31

FOR SALE—2 COTTAGES, RENTED FOR 5 years and netting 1 per cent. per month; price $1200. E. A. MILLER, 206½ S. Broadway. 27

FOR SALE—LOT IN THE FORD TRACT, ON 35th st. price $650. O. SASSAMAN, 3399 S. Main.

FOR SALE—
City Lots and Lands.

FOR SALE—
BUILDING
LOTS
$75.00
UP.
$1 DOWN
THEN
$1 EACH
WEEK.
NO INTEREST
NO TAXES.
EVERY LOT A BARGAIN;
Terms reasonable. You can buy a home for less than you are paying now for rent. See the
GOLDEN STATE REALTY CO.
421 South Spring st.
OUR
BRANCH
OFFICE
AT SIXTH AND MAIN
OPEN EVERY DAY
AND SUNDAY.
GOLDEN STATE REALTY CO.,
421 South Spring St.
Phone Main 2918. Home Exch. 56.

FOR SALE—
—GRIDER & HAMILTON'S—
—VERNON PARK—

Just among the big things doing. Ascot Park, Huntington's great car shops and car barns, hundreds of the employes must reside. The building of the Ascot avenue car line through Vernon Park on Ascot avenue. Greatest selling tract in the city; half sold before street improvements were in. We now have miles of cement curbs and 5-foot cement walks laid and streets graded—all made free. We have 420 lots, rich loam soil, all kinds of choice trees and berries in bearing. Visit our tract and compare it with all others. You will buy. Located on Vernon avenue, 45th, 46th, 47th, 48th, Rubio, 49th, 50th and 51st streets and Ascot avenue. You can buy choice residence lots from $290 to $600 on terms to suit. Agents at all times to show the tract, including Sunday, at our

—BRANCH OFFICE—
—49TH AND CENTRAL AVE.—

Take Vernon cars at Second and Spring sts., down Central ave. Every lot will double in value inside of a year. Half a hundred houses going up. Don't delay; go out today. Call and get illustrated map at
—GRIDER & HAMILTON'S—
—225 W. SECOND STREET.—

FOR SALE — FINEST ONE UP THERE ON W. FOURTH ST., NORTH SIDE, FIRST VACANT LOT EAST OF BIXEL; EXTRA LARGE, 58x150; SIGHTLY, SUPERB; LIES 5 FEET ABOVE SIDEWALK; CAR LINE ONE BLOCK NORTH. PRICE $3500. WILL SHADE SLIGHTLY FOR ALL CASH. HENDERSON-STEPPER CO., 703 TRUST BLDG., SOLE AGENTS. PLENTY OF OTHER LOTS, WITHIN A BLOCK OR SO. CHEAPER. 26

FOR SALE—
THE KEEN BUYER LOCATES ON THE LONG BEACH ELECTRIC LINE.
THE KELLAR TRACT.
5c FARE, IN THE CITY LIMITS, AT VERNON AVE. AND RUBIO ST. CITY WATER PIPED TO EVERY LOT.
50 AND 60-FOOT LOTS; ALL STREET WORK DONE.
FRUIT TREES AND SHADE TREES AND BERRY BUSHES IN ABUNDANCE.
ON EASY TERMS; WEEKLY OR MONTHLY PAYMENTS.
OTHER PROPERTY AT RIGHT PRICES.
GOLDEN STATE REALTY CO.,
421 S. SPRING ST.
PHONES—HOME PRIVATE EXCH. 56,
SUNSET MAIN 2918.

FOR SALE—BARGAIN.

We have for sale one of the choicest building lots in the immediate vicinity of Chester Place and St. James Park. This fine lot has an east frontage of 50 feet on Thompson street, and runs through 180 feet to Toberman street, affording opportunity for the erection of two buildings on the one lot. Price only $1875, for the entire two frontages; or will sell 50x110 feet, east front on Thompson street, for $1475.
ERKENBRECHER SYNDICATE (LTD.)
MEMBERS L. A. REALTY BOARD,
SUITE 204, 12 STORY BRALY BLDG.

FOR SALE—
FINE CORNER IN WESTLAKE DISTRICT SOUTH OF NINTH.
—$2100—

Offered $500 less than adjoining corners. In Westlake district; 50x140 feet to alley. Marvelous value because owner must have money quick.
ALTHOUSE BROS.,
234 Laughlin Bldg., 315 S. Broadway. 26

FOR SALE—ATTENTION, CORPORATIONS AND BUILDERS. THE FINE PROPERTY AT 790 E. 14TH ST. FRONTING EAST, CONSISTING OF BUILDING USED FOR SCHOOL HOUSE AND TWO LOTS 40X158½ EACH, TO ALLEY, IS NOW OFFERED AT $4000. THIS SITE IS ADAPTED FOR PUBLIC BUILDING, APARTMENT HOUSES, FACTORY, OR FOR ANY PURPOSE REQUIRING GROUND SPACE. MAKE AN OFFER. IT MUST BE SOLD. INQUIRE E. S. COMSTOCK, PEERY & CO., PHONE 1911. 204 LAUGHLIN BLDG. 26

FOR SALE—CITY LOTS AND LANDS.
EVERY LOT A BARGAIN. TERMS REASONABLE. YOU CAN BUY A HOME FOR LESS THAN YOU ARE PAYING NOW FOR RENT. SEE THE
GOLDEN STATE REALTY CO.,
421 S. SPRING ST.

FOR SALE—
BLOCK FROM 7TH AND FIGUEROA.
$3000
Very close-in piece of property, valuable, offered cheap to hurry sale.
ALTHOUSE BROS.
234 Laughlin Bldg. 315 S. Broadway. 26

FOR SALE—FIGURE FOR INDEPENDENCE. Of course you wish to own your own home; the law says it shall not be taken for debt without your consent; by all means accept this kindness and wisdom of the law. I have a large number of city lots; $10 a month will secure any one of them. Come in and we can probably arrange a way for your to make the start. M. L. WICKS, 128 Hellman Block, Second and Broadway.

FOR SALE—
Large level lot, 50x150, near electric car line, close to Western ave.; graded, graveled and oiled streets, cement curbs, water mains; price $400; terms $10 down and $10 monthly; no interest; no taxes.
This lot is located in Hollywood section in the midst of a rapidly-growing district and is a splendid chance for a good home site or a profitable investment. CHAS. S. MANN, 315 W. Fourth st.

FOR SALE—
$950— —$950
"HARVARD HEIGHTS."
EAST-FRONT LOT ON OXFORD AVE., beautifully situated. This price is for immediate sale. There is nothing cheaper in the tract. See us today. Sole agents,
F. L. BOTSFORD & CO.,
26 Members Realty Board, 404 Trust Bldg.

FOR SALE—BARGAINS—
$450—35th st., S. S., 31x160.
$550—37th st., S. S., 45x147.
$650—Hope st., E. S., 45x120.
$775—Grand ave., E. S., 46x150.
$850—Main st., E. S., 40x140.
$1000—South Park ave., W. S., 50x150.
$1250—Figueroa st., 50x200.
26 GORDON & HUBBARD, Douglas Blk.

FOR SALE—BUILDERS PLEASE TAKE notice, three lots on 35th st., between Figueroa and Wesley ave., size 40x135. Price $725 each, or $2100 for the three. Street graded, gas and electricity. O. SASSAMAN, sole agent, corner of Main and Jefferson. Phone 4368. West 1698. 28

FOR SALE—
City Lots and Lands.

FOR SALE—A FINE INVESTMENT, S. W. corner of Carolina and Vincent (E. Fourth st.,) 2 blocks from Arcade Depot, next to 3-story $15,000 hotel; a corner to 4 streets, with 4-room modern cottage and room enough to build two more cottages. Lot is 50x140; excellent renting locality. Only $3000 Sole Agents. WERNER, KENNY & CO., 214 Second st. Home 2310.

FOR SALE—WATCH FOR
LEMON GROVE AVENUE
ANNOUNCEMENT.
50 LOTS ONLY 50 LOTS.
C. P. DEYOE, 201 LAUGHLIN BLDG.
315 S. BROADWAY. PHONE 4835.

FOR SALE—WE HAVE A BARGAIN IN 4 lots if taken soon, 40x120, all street work done, close to two car lines, will take $500 each, $100 cash, balance $10 per month. See this at once. C. F. W. PALMER & CO., 406 Trust Bldg. 27

FOR SALE—FINE LOT IN LONE STAR tract, on Arapahoe st., between 11th and 12th. This lot is well situated and is a bargain. Apply of owner, F. W. SCHNEIDER, 643 Maple ave. Both phones. 1177. 30

FOR SALE—ONE OF THE BEST LOTS IN the city for the price, $750. Will take a little less if larger part is paid in cash. Close to car line, and not far from center of city. Address J, 1040 E. 29TH ST.

FOR SALE—BEAUTIFUL LOT, 50x150, IN section that is rapidly becoming the best in this vicinity; price only $400; $10 down and $10 per month. O. M. LOWELL, 609 Chamber of Commerce. 31

FOR SALE—$900, SNAP—
On Sunset Blvd., near Sisters' Hospital, 2 lots, 50x150 north front. Exclusive. EASTON, ELDRIDGE & CO., 121 S. Broadway.

FOR SALE—50 FOOT LOT ON 22ND ST., near Hoover, worth $2500 and goes for $1500 if sold soon. W. R. HAIZLIP, 244½ S. Broadway. Rooms 10-11. Phone Home 2053. 26

FOR SALE—WE STILL HAVE ONE OF those lots left that we are building five-room bungalows on for $200 down and balance monthly. BUTLER, 346 Bradbury Bldg.

FOR SALE—FINE LOT, EAST FRONT, 50x150 to alley, on 80-foot street; work all paid; southwest; half block from cars; $600 cash, $300 mortgage. 'PHONE PARK 1144. 28

FOR SALE — BEST LOTS IN HIGHLAND Park; finest location in city; $600 to $1000. CARL G. PACKARD, 5600 Pasadena ave. Take Garvanza car to Avenue 56.

FOR SALE—2 LOTS, RIGHT ON NEW CAR line, between First and Fourth sts., Boyle Heights; price only $600 for all; terms easy. E. A. MILLER, 206 S. Broadway. 26

FOR SALE—LOT 76x150 FEET ON LOS ANGELES st., near Washington; make an offer. 923 S. HOPE ST. 29

FOR SALE—
Business Property.

FOR SALE—A FINE INVESTMENT, S.W. corner of Carolina and Vincent (E. Fourth st.,) 2 blocks from Arcade Depot, next to 3-story $15,000 hotel; a corner to 4 streets, with four-room modern cottage and room enough to build two more cottages. Lot is 50x140; excellent renting locality. Only $3000. Sole Agents. WERNER, KENNY & CO., 214 Second st. Home 2310. 26

FOR SALE—A FINE PIECE OF BUSINESS property, a corner on 7th st., 2-story brick building, not far from Maple ave., only $24,000. This is cheaper than anything on the street. It will pay you to investigate.
JOHN C. STEDMAN & CO., Agents,
406 Grant Building.

FOR SALE—
We have a fine piece income property on good street, southwest, close in, price $22,000, that we will exchange for alfalfa land with water near Los Angeles.
BRADSHAW BROS.,
26 202 Bradbury Blvd.

FOR SALE—THE BEST CLOSE-IN CORNER fine for flats or business, 150x152, with 4-room cottage; this is a bargain. O. M. LOWELL, 609 Chamber of Commerce. 31

FOR SALE—$12,000; 40 FEET, LOS ANGELES st., opposite Huntington's Building; ⅓ cash; don't miss this snap. H. P. ERNST, room 306, Tajo Block, cor. First and Broadway. 26

FOR SALE—INCOME BUSINESS BLOCK ON Spring st. near Second st., only $2500 per front foot if sold in a few days. SAMSON & WRIGHT, 107 S. Broadway. 26

FOR SALE—CHOICE BUSINESS LOT ON Hill st. near in; a splendid bargain. SAMPSON & WRIGHT, 107 S. Broadway. 26

FOR SALE—
Flats.

FOR SALE—
R. N. LAMBERTH & CO.,
221 BYRNE BLDG.
OUR DRAFTSMEN ARE BUSY AT PRESENT SKETCHING A VARIETY OF APARTMENT-HOUSE PLANS, WHICH WILL BE MODELS OF COMFORT AND COMPACTNESS.
THE APARTMENT-HOUSE STYLE OF LIVING IS BECOMING MORE POPULAR EACH SEASON, AND OUR SKILL IN THIS DIRECTION IS THE RESULT OF YEARS OF EXPERIENCE IN THIS LINE OF BUILDING. OUR MODEL BUFFET KITCHENS FILL A LONG-DESIRED WANT IN THE UP-TO-DATE APARTMENT HOUSE.
IF YOU INTEND BUILDING CALL AND EXAMINE OUR PLANS. IF YOU OWN A LOT WE WILL FURNISH THE MONEY FOR YOU TO BUILD.
R. N. LAMBERTH & CO.,
221 BYRNE BLDG.

FOR SALE—
Hotels and Lodging-houses.

FOR SALE—$325; ROOMING-HOUSE OF 10 large sunny rooms, good furniture, rent only $35 per month; fine location. Call early; this will not last long. See DOLPH GREENE, 637½ S. Broadway, room 1. 26

FOR SALE—A GOOD BOARDING AND rooming-house, fall and winter feeds 20 or more transients; $750, part time. SMITH & ASTON, 536 S. Broadway. 26

FOR SALE—BY OWNER, 21 ROOM HOUSE, good lease, cheap rent, close in, $1650, terms. Address Z, box 32, TIMES OFFICE. 27

FOR SALE—OR EXCHANGE FOR LOT OR cottage, good rooming-house, close in. Address Z, box 20, TIMES OFFICE. 28

FOR SALE—LODGING-HOUSE OF TEN rooms for sale cheap. 628 S. MAIN. 27

FOR SALE—
Country Property.

FOR SALE—
Safe investments.
160 acres of school land in southwest part of Imperial, L. & W. district, San Diego county, level fruit and farm land, snap, $3.50 per acre.

640 acres on San Filipe Creek, West of Imperial, very choice, $3.50 acre.
160 acres, San Joaquin Valley, Fresno co., near La Guna de Tache Ro., and railroad, $3.50.

640 acres, N.E. of Daggett and Salt Lake Railroad, in Mojave River Basin, $1.75.

300 acres heavy redwood timber on Smith River, Del Monte county, $3.50.
School lands, all counties in State, only 25 to 50c an acre, down.
No conditions to live on them, or cultivate them. Finest American investment.
Send stamps for land book, WISEMAN'S LAND BUREAU, 105 S. Broadway.

FOR SALE—
BIG BARGAINS IN SMALL RANCHES.

5 acres fine soil, with 4-room house, large barn, windmill, tank, etc.; plenty of fruit. Price onely $1600 cash; worth $2000.
8 acres, fine soil, with an excellent house, barn, stone milkhouse, well, etc.; 8 chicken corrals, 4 acres planted to walnuts and fruits. Price only $3000.
20 acres fine soil; a magnificent alfalfa property; will sell for $125 per acre. This is one of the best and cheapest properties in this vicinity for alfalfa. It will pay for itself in less than 24 months.
EKKENBRECHER SYNDICATE (LTD.)
(Members L. A. Realty Board.)
28 Suite 204, 12-story Braly Building.

FOR SALE—A NICE LITTLE COUNTRY home, 10 acres, 14 miles from city, rural delivery, telephone and electric line will soon be within 2 blocks; nearly new house with bathroom, pantry, clothes closets, screen porches; barn 24x48 feet; 5 chicken houses and yards; wagon, buggy and farming implements; young mare, 2 colts and 3 cows; about 300 chickens, feed in barn for stock a year; household goods; about 7 acres alfalfa land; variety of fruit, artesian well; if you want all this for $3500 spot cash, you may walk in, hang up your hat and be right at home; bedding, pictures and a few dishes reserved. For further information call or address, H. G. 1011 Denver ave., Los Angeles.

FOR SALE—RANCHO DEL MAR, 2½ AND 5-acre crops, level land, alfalfa, corn, beans, etc., now growing, ample water, set to 2 year walnuts on Santa Monica electric shortline, east of Ocean Park; agent on ranch; ask conductor to let you off at Rancho Del Mar. 26

FOR SALE—FRUIT AND ALFALFA LANDS, free excursion. Full information at A. B. SHOEMAKE & CO., 136 S. Broadway.

FOR SALE—
Country Property.

FOR SALE—AT DOWNEY, 6 ROOM COTtage, large lot 140x362, fronting on 1st st., running back to S. P. R.R. barns, chicken corral, orchard, fine well of water, lot all under good fence, will sell in connection a small frame warehouse on S.P. R.R. track, 30 feet from depot, good opening for a business man or dealer in grain, hay and commission. For particulars, address W. H. STEEL, Downey, Cal. 1

FOR SALE—WHILE IT LASTS; $10 DOWN and $10 a month buys some of the best land in California; $40 per acre, water right; own a home that will support your family and be a free man, or work for others and be a poor slave? Send self-addressed stamped envelope for particulars. C. P. PUTMAN, 26 Montgomery, San Francisco, Cal.

FOR SALE—COUNTRY PROPERTY—
We have several ranches for sale, from ten to five thousand acres. If you are looking for a ranch, call on us.
MONEY TO LOAN—$10,000 on city property at 6 per cent. interest.
SENTOUS REALTY CO.,
Room 631 Chamber of Commerce Bldg.,
Home phone 6824.

FOR SALE—SALT LAKE ROAD WILL SOON be running. For State lands in Southern Nevada, with plenty of water, at $1.25 per acre. Also snaps in the Muddy and Vegas valleys. See J. F. M'PHERSON, 403 Stimson Block, corner Third and Spring. A commissioner for Nevada in California.

FOR SALE—1200 ACRES IN NEVADA CO., well improved; 400 under the ditch; fine springs, plenty of timber, good orchard, with all stock and tools, only $12 an acre. Investigate this. WHITTMORE & CO., 206 Wilcox Bldg. 31

FOR SALE — ALFALFA AND FRUIT lands, Sacramento Valley, $50 per acre; water abundant and cheap; river transportation. For full information see C. M. WOOSTER CO., 410 S. Broadway. 31

FOR SALE—CHEAP, ELEGANT, SOLID covered oak bedroom set, no sickness, good as new, cost $250; make offer; also hair mattress, parlor chairs, pie mirror, French plate glass. PHONE EAST 235.

FOR SALE — 40 ACRES OF GOOD VINEyard land, between two of the largest vineyards in Southern California; price only $1000, $100 cash, balance easy terms. E. A. MILLER, 206½ S. Broadway. 26

CONTRACTORS—
And Builders.

FOR SALE—I CAN BUILD YOU A STRICTly modern 5-room cottage, with gas, electricity, polished floors, china closet, mantel, screens, shades, porcelain bath, marble washbowl, electric fixtures, etc., for $1300; 6 rooms, $1500; terms can be arranged if desired; plans free. E. S. WILLIAMSON, Contractor and Builder, 244 S. Broadway. 26

WANTED—ARE YOU GOING TO BUILD, if so give us a trial, honest deal, first-class carpenters. J. E. TAYLOR & CO., Madgeville, Tropico, box 74. 30

FOR SALE—
Suburban Property.

FOR SALE—
—SUNNY SIDE—
—HAS—
—GROWN—

Because the location is right. Up-to-date water system, fertile soil, wide graded streets, oiled and sprinkled, pleasure park and unexcelled car service has caused the rapid sales and growth of Sunny Side. Go out and see the changes that have taken place the past thirty days. Sunny Side is the place for a suburban home. Especially adapted to fruits, berries, flowers or vegetable and poultry raising. Our prices have not changed. You can buy choice lots. One-fourth acre for $150 and up. One-half acre $250 and up. Two and one-half acres $1000 and up, on very easy payments. Location of lots are on Vermont and Sunny Side aves., Hoover, Figueroa and Main sts. Only two miles southwest of the city. Take either Interurban (Traction) cars, San Pedro line, at corner Hill and Third sts., or the Redondo Gardens branch. Cars at our office.

—FREE EXCURSION TICKETS—
—WE PAY YOUR FARE—
—GO AT ANY HOUR YOU PLEASE—
Our agents will meet you at Sunny Side at all times, including Sunday. Don't delay. Go today. For tickets, maps and booklet see
—GRIDER & HAMILTON—
—225 W. Second st.—
—Home 1100. Sunset Main 824—

FOR SALE—BARGAIN.

We have for sale on Los Robles ave., Alhambra, 11 acres of fine soil, with more than ample water supply from one of the best and cheapest water systems in this vicinity. The improvements consist of an 8-room house (one-story,) barn, etc. Water piped all over the premises. The location is convenient to the Monrovia car line, and is within one and one-quarter miles of the Raymond Hotel; 7½-cent fare to both Los Angeles and Pasadena; absolutely frostless and in one of the most beautiful locations for a fine country home in Southern California; magnificent view. We have just sold 15 acres adjoining at $600 per acre for improvement for fine home, and can deliver this piece for $1000 less than the actual value of the bare land. Price only $6550. Careful investigation solicited.
ERKENBRECHER SYNDICATE (LTD.,)
Members L. A. Realty Board.
Suite 204, 12-story Braly Bldg.

FOR SALE—IN BEAUTIFUL NORTH PASadena, altitude 1000, pure mountain water, grand views, 12-acre ranch in fine cultivation, prunes, peaches, plums, nectarines, figs, oranges, lemons, grapes, modern 8-room house, bath, toilet, solar heater, mantel, etc.; chicken-houses, barn, fruit house; six acres without buildings, $3000; six acres with buildings, $6000. Price for whole place, $8000. Part terms if desired. The best ranch bargain around Pasadena. ELBERT E. JOHNSON, real estate, insurance, notary, North Pasadena, Cal. Home, Sunset, Main 70. Office closed Saturday afternoons.

FOR SALE—SEE THE COLE HOMESTEAD TRACT (COLE'S SUBDIVISION OF COLEGROVE)—IT'S THE ONLY THING TO DO. All graded streets, graveled sidewalks, cement curbs, ornamental trees, water, electric lights, both telephones, electric cars, schools, churches and stores; 50-foot residence lots, $250 and up; 1¼-acre villa lots, $1000 and up; easy payments; building restrictions, $1000 to $2500. COLE REALTY CO., 209-210 Stimson Block, Los Angeles. 30

FOR SALE — THE FINEST CHICKEN ranch near the city, with electric cars in front and back of it; cottage, barn, incubators, brooder-houses and alfalfa; with an abundance of water. If you are interested call and see us. L. S. M'KINNEY & CO., 241 Douglas Bldg. 26

FOR SALE — BEST-EQUIPPED, BEST-PAYing 10-acre poultry ranch in southwest; may be divided; owner buys larger; also another 1½ acres with modern cottage; also acreage; all near Los Angeles, and "snaps." OLIVER FOSTER, R. D. 2, Los Angeles.

FOR SALE—NOW IS THE TIME TO BUY property in Sierra Madre; electric road assured; cars will be running within 6 months; noted as the healthiest town in Southern California. Call on or address HOSMER & KIMBALL, Sierra Madre.

FOR SALE—2 ACRES AT REDONDO, house, barn, water, electric R.R., superb view of ocean, $850; immediate possession given; 2 acres, same location, $700, worth double. R. D. LIST, 312 Tajo Bldg. 'Phone 2225. 29

FOR SALE—WE HAVE A FINE LIST OF large and small chicken ranches; see us for bargains. M. W. ATWOOD & CO., 413 Grant Bldg. Members of Los Angeles Realty Board. Home 'Phone 1714.

FOR SALE—SUBDIVISION OF 16 ACRES, 15 minutes' ride on electric cars from city; water on tract; easy terms. PAUL C. THORNE & CO., 210 Mason Operahouse.

FOR SALE—$10,000; ELEGANT PASADENA home, large house, beautiful grounds, fine location. L. M. PRATT, 608 Laughlin Bldg. 26

HOLLYWOOD.

FOR SALE—ONE OF THE FINEST HOMES IN HOLLYWOOD, 10 ROOMS, MISSION, NEW, UP-TO-DATE, HARDWOOD FLOORS, PANELED WALLS, CEMENT BASEMENT, LARGE FLOORED ATTIC, 3 BATHROOMS, LARGE PIAZAS, PLATE GLASS WINDOWS. FOR GOOD REASONS OWNER MUST SELL. YOU CAN SUBMIT OFFER. SANDISON & BYNON, AGENTS, HIGHLAND AND PROSPECT, HOLLYWOOD.

FOR SALE—5-ROOM BUNGALOW, TINTED walls, porcelain bath, fixtures, cement and street work all done, close to car, on one of the best improved streets in Holywood; $2600; $500 cash and balance $30 per month at 6 per cent. net. SANDISON & BYNON, Agents, Highland and Prospect, Holywood, or ROY MILNER, 111 N. Spring st., city.

TO LET—STOREROOM IN HOLLYWOOD, business center, next to the drug store, near postoffice, on car line; room 20x54 feet, pressed brick and plate-glass front; good opening for ladies or gents furnishing store; also 3-room flat above, for three offices. See DR. E. O. PALMER, Hollywood. 31

FOR SALE — FLAT AT HOLLYWOOD, close to Sunset Boulevard; a 4-room bungalow and barn; fruit, flowers; lot 50x200; level and desirable; a home and a bargain. Easy terms. See owner, 1423 BUSH ST. 26

FOR SALE—ONE OF THE BEST LOTS IN Hollywood, near H. J. Whitley's residence, at a bargain if taken within the next few days. Address H, 1040 E. 29TH ST.

FOR SALE—HIGH, SIGHTLY VILLA, LOTS and acreage in West Hollywood, moderate prices, apply to DR. GARDNER, owner, Gardner st., Hollywood. 31

FOR SALE—FOOTHILL LOT IN HOLLYwood, one block from electric cars; 200x200 feet. OWNER. Address V, box 12, TIMES OFFICE. 30

FOR SALE—
Beach Property.

FOR SALE—HANDSOME NEW FURNISHed 6-room cottage, fine location, owner forced to sell; bargain; $2600.
New cottage on Speedway, lot, bargain, $1900.
Do you want to buy?
Do you want to sell?
Do you want to rent?
Do you want to list your property?
Call on CHARLES J. HILDESHEIM, 119 Ocean Front.

FOR SALE—$3000; 131 HART AVE., OCEAN. 6-room cottage, all modern improvements; lot 34x94 feet; on best side of street; fine bathroom, instantaneous heater, gas, electricity; beautiful flowers. See owner, A. M. LAUGHLIN, 419 S. Alvarado st., Los Angeles. 27

FOR SALE—BEST SNAP IN SAN PEDRO, the coming Harbor City of the Pacific Coast; modern 9-room house, east frontage, two lots, lovely ocean view, $3500. ABBOTT & STACY, 113 Sixth st., San Pedro. Sunset Phone 95. 26

TO LET—AT HERMOSA BEACH, 4 CONnecting rooms, newly furnished for housekeeping; $1 per day, $25 per month. Owner, J. W. BARNUM, 1116 Jasmine st., Los Angeles. 26

FOR SALE—FINE LOT AT HERMOSA Beach, at a bargain if sold this week. Inquire of owner. E. F. FLORCKEN, 128 S. Spring.

OCEAN PARK.

FOR SALE—
SOUTH OCEAN PARK.
Formerly Short Line Beach,
South Ocean Park.
The finest beach on the Coast.
Gas, electricity, sewer and water.
The new cut-off will soon be
Running direct into South Ocean Park.
Prices from $300 up.
STRONG & DICKINSON, 135 S. Broadway.
ROBT. MARSH & CO., Douglas Bldg.
Or office on the tract.

For Ocean Park Strand tract.
For Kinney's Venice of America.
For Venice Park tract.
For Seagirt tract.
For Short Line Beach.
For any good property in Ocean Park.
For a chance to make 25 per cent. on your money, every 90 days.
See H. L. MILLER & CO., Ocean Park, 159 Pier. Phone 1021.

LONG BEACH.

FOR SALE—EXCELLENT 6-ROOM COTtage, up to date in all appointments; fine lot, 40x140; cement walks; street work all done; good lawn and fine view over the ocean; corner W. Eighth and Magnolia; $500 below actual value; only $2600, nicely furnished; $2400 unfurnished. WERNER, KENNY & CO., Sole Agents, 214 W. Second st., Los Angeles. 28

MANHATTAN BEACH.

FOR SALE—
We invite all owners of property at Manhattan Beach to meet at the office of the company on Wednesday evening at 8 o'clock to discuss plans for a general improvement of the beach. It is probable that important action will be taken. Make it a point to be present and bring your ideas with you.
MANHATTAN BEACH COMPANY,
Jas. G. Cortelyou, Pres.,
27 531-532 Douglas Bldg.

FOR EXCHANGE—
Real Estate.

FOR EXCHANGE—$3000; WILL APPLY A good residence at Pomona; best location, on a strictly modern residence in Los Angeles, southwest; up to $10,000 or $12,000.
Will assume $100,000, $30,000 and $10,000, 3 fine orange groves, separate owners; want San Francisco property.
ORANGE GROVES FOR LOS ANGELES.
$16,500—Splendid alfalfa ranch, pumping plant, implements, stock, etc.; want Holt county, Neb., or Omaha city.
Pomona city for Los Angeles.
All kinds of exchanges.
J. A. FITCH,
The Realty Man,
Both 'phones. Pomona, Cal.

FOR EXCHANGE—
A
RARE CHANCE.
$3000—We have for exchange a very fine grocery stock, invoicing $3000; daily sales run from $125 to $180. This store is located at the best beach adjacent to Los Angeles, and the owner will exchange it for a cottage in the city, and will assume $1000. This is a money maker, and we invite the closest investigation.
F. M. SIMPSON & CO.,
"EXCHANGES EXCLUSIVELY,"
26 542 Bradbury Bldg. Tel. 2069.

FOR EXCHANGE—I WANT SPOKANE OR WALLA WALLA, city or ranch, for fine residence in Los Angeles, on one of nicest streets in southwest, just off Adams st., to value of $9000 or more. This property is of handsome design; elegant finish and modern; 10 rooms. Lot 75x175. What have you? F. P. FROST, 123 S. Broadway. 28

FOR EXCHANGE—I WANT TO TRADE A 12-room rooming-house and a lot in Garvanza, valued at $1600; would like to trade in as first payment on cottage about $2000, the balance to be paid at $20 per month. For particulars see W. W. BOWMAN & CO., 637½ S. Broadway. Home 1585. 26

FOR EXCHANGE—FOR L. A. PROPERTY, 400-acre dairy ranch in Riverside county, 200 acres under plow, fenced, 20 acres trees and yards; 3 houses, big barn, some alfalfa, pumping plant, lots of water, dirt cheap at $6000. Sole Agents, WERNER, KENNY & CO., 214 W. Second st.

FOR EXCHANGE—GOING EAST NEXT week; if you have good improved property in Kansas City, Chicago, Minneapolis, Buffalo, Rochester, to exchange for exceptionally fine 20-acre orange grove, give me description. 395 W. 23D. 26

FOR EXCHANGE—
I make a specialty of exchanging real estate, particularly California for eastern. Member L. A. Realty Board. C. W. CONWAY, 304-5 Bradbury Bldg.

FOR EXCHANGE—FINE TWO-STORY, 8-room brick residence, opposite beautiful park, in Denver; value $5000; want residence equal value in Los Angeles. ISAAC SPRINGER & CO., 320 Trust Bldg.

FOR EXCHANGE—$5300, NEW, TWO-STORY house on double, clean corner, southwest, elegant location; wants some cash and any good clear property for $3000 equity. W. J. BRYANT, room 310, Byrne Bldg. 26

FOR EXCHANGE—HEADQUARTERS, ALfalfa, walnut, orange and lemon ranches, we exchange for income, city. If you fail to see us you will miss good bargain. CLARK & CO., 123 S. Broadway. Phone 1892.

FOR EXCHANGE—ONE 5, 10, 14 AND 18-acre improved ranches, near Glendale electric car, $350 an acre; adjoining held at $1000; want Los Angeles property. C. W. STEWART, 438 Douglas Bldg. 26

FOR EXCHANGE—FURNISHED HOTEL and two lots in mining town in New Mexico; want Southern California worth $5000. J. R. RICHARDS HOTEL BROKERS CO., 321 Laughlin Bldg.

FOR EXCHANGE—$5000; 4½ ACRES, HIGHly improved, at Alhambra, near Huntington's new town and for city property. H. P. ERNST, room 306, Tajo Block, corner First and Broadway. 26

FOR EXCHANGE—GOING EAST NEXT week; if you wish to exchange your orange grove for good eastern property, give description and price. 395 W. 23D. 26

FOR EXCHANGE—BEN WHITE WILL EXchange your property. Office 305 and 306, BRYSON BLOCK. Second and Spring.

FOR EXCHANGE—LET ME EXCHANGE your property. E. SMITH, 402 Laughlin Bldg.

FOR SALE—
Miscellaneous.

FOR SALE—A PHONOGRAPH FREE. Subscribers to The Times are offered a $7.50 Columbia graphophone at cost of freight handling, etc., to wit: $1.25, which includes a single record of your own selection. The price of gold-molded records under this arrangement is 25 cents each; (former charge 50 cents each.) The machine can be heard to play at The Times office, where it is on exhibition daily. The plan will be explained fully to any one calling at The Times' Graphophone Department.

FOR SALE — REFRIGERATORS OF ALL sizes for butchers, grocers and dairymen at JOS. JAEGER'S, Butcher Supply House, store, 256 S. Main st. Showroom and warehouse 331 TOWNE AVE., between 3rd and 4th sts.

FOR SALE—FURNITURE, CARPET AND lace curtains stored in the basement at wholesale prices; also bargain in good rooming-house carpets; see me before you buy. A. B. WILMANS, office 508 S. Broadway.

FOR SALE—TELEPHONE YOUR "WANT" ads. to The Times. Special clerks are constantly in waiting at the other end of your phone to take your ad. Ring up any time of day or night. Sunset PRESS ONE. Home "THE TIMES."

FOR SALE—
Miscellaneous.

FOR SALE—THE NEW EDISON GOLD molded records, have been tested to play 2000 times.

We carry the largest stock in the Southwest. Phonograph sold on easy terms.

EDISONIA TALKING MACHINE CO.,
508 S. Main street,
Home 'Phone 2483, Los Angeles, Cal.

REAL ESTATE OPERATORS:
The Times Real Estate Number, to be issued early in August, will be designed for distribution among homeseekers, settlers and tourists. Those desiring advertising space in it should consult the Business Office early, as only a limited amount of advertising will be received for it. The "Liner" rate will be 3 cents per word.

FOR SALE—ELATERITE ROOFING COSTS less than shingles, never needs painting, used instead of pitch and gravel, metal, tile or slate; the best for roof gardens or warehouse floors; sold on merit and guaranteed. ELATERITE ROOFING CO., 420 Byrne Bldg.

FOR SALE—BY PRIVATE PARTY, MAGnificent $650 standard upright piano; famous make, one-third original cost. Apply at TRUNK STORE, 349 S. Spring. 28

FOR SALE—COMPLETE OUTFIT FOR teaming and ranch work; new 5-H.P. gas engine; Jersey cow. BENJ. C. CRANDALL, east of Pasadena, N. Craig ave. 30

FOR SALE—FOR CAMPING PRIVILEGES—at ranch, Millard's Canyon, call Home Phone 912, or E. W. GIDDINGS, 913 N. Raymond, Pasadena. 30

FOR SALE — SOUTHERN CALIFORNIA pocket maps, 50c, with muslin back $1. HENRY RUEGER, 222 N. Main st. Tel Home 4383.

FOR SALE—SQUARE DUNHAM PIANO IN good condition; $40; $10 down and $5 per month. Inquire 630 W. FOURTH ST.

FOR SALE — FANCY COBBLE STONES, hand-mixed mortar, river sand and gravel. No. 559 SANTA FE AVE. 'Phone 8717.

FOR SALE — CUT RATES ON SPRING wagons, buggies, etc. CARRIAGE WRECKING CO., S.E. cor. Seventh and L. A. sts.

FOR SALE—A FEW FINE SECOND-HAND vehicles at bargain prices. PARROTT CARRIAGE CO., Tenth and Main sts.

FOR SALE—DOUBLE ACTING PUMPING jack, 10x6 cylinder, rods and piping, cheap. 361 S. L. A. ST., So. Wrecking Co.

FOR SALE—OR EXCHANGE FOR LOT, ONE 15-H.P. gasoline automobile, good condition. Apply 843 SAN FERNANDO ST. 30

FOR SALE—IF YOU ARE TRYING TO save money we can help you on sash and doors. 234 ALISO ST.

FOR SALE—MEN'S HALF SOLES SEWED, 75c; ladies, 60c. FACTORY SHOE STORE, 608 S. Broadway. 28

FOR SALE — SECOND-HAND ELECTRIC coffee mill, fire-proof safe. ANDERSON, 212 N. Main.

FOR SALE—CHEAP; DECKER SQUARE PIano on your own terms. 1828 S. FLOWER ST.

FOR SALE — FIRE-PROOF SAFE; WILL buy, sell or exchange. 409 E. SECOND ST.

FOR SALE—CHEAP, DRIED FRUIT AND fruit drying trays. 420 S. GATE STREET.

FOR SALE—RECLINING GO-CART, COST $12, good as new, price $5. 731 TOWNE AVE.

FOR SALE—A LOT OF ROOFING AND IRrigating pipe cheap. 361 S. LOS ANG. ST.

FOR SALE—CAR OF NEW WATER PIPE; ½ to 2-inch, cheap. NINTH AND MAPLE.

FOR SALE—TO MAKE ROOM WE OFFER 1000 doors at $1.25 each. 234 ALISO ST.

FOR SALE—LOOK AT INCH AND A HALF doors, $1.25 each. 234 ALISO ST.

FOR SALE—UPRIGHT PIANO, ALMOST new. Call 332 S. SANTEE. 29

FOR SALE—MEDIUM FIRE-PROOF SAFE. 536 DOUGLAS BLDG.

FOR SALE—FIRE-PROOF SAFE. APPLY 218 N. MAIN ST. 31

FOR SALE—
FURNITURE.

FOR SALE—2 HANDSOME, $40 RUGS, used 2 months; Wilton, 9x12, $25; Smyrna, same size, $15; good adjustable go-cart, $3; 4 well-framed pictures, $1 each; must sell by Thursday. 1249 W. 31ST. Home 2849. Traction University. 28

FOR SALE—FURNITURE OF 8 ROOMS, suitable for roomers; cheap rent; good location; a bargain; must be sold; parties going East. Apply at 913½ TEMPLE. 26

FOR SALE—AT A BARGAIN; NEW FURniture of 6-room modern cottage, parties leaving. Call any time. 139 N. FLOWER.

FOR SALE—THE BEST WINDOW SHADES in the city at 35c complete. PIERCE FURNITURE CO., 305 N. Spring st.

FOR SALE—FURNITURE FOR BEACH; A roll-top desk and electric fan. GODDARD, 433½ S. Broadway.

FOR SALE — SELLING OUT FURNITURE, gas ranges, carpets, cheap. 833 S. OLIVE.

BUSINESS CHANCES—
Miscellaneous.

WANTED—CASH FOR A FINE LOCATED cigar stand on Spring street, reasonable rent, satisfactory lease, net the owner $115 for the month of June, first time offered. Price $1200. FRANK E. WOODLEY & CO., Suite 46, 452½ S. Broadway. 26

FOR SALE—WATER AND ELECTRIC light plants, now in full operation, in the picturesque little city of Ensenada, Mex., 75 miles from San Diego, Cal.; perfect climate, a long and exclusive concession, paying well now, but can do much better under able management; only requires $5000 to own this valuable property; cost much more, but circumstances favor buyer. For further information call on or address Z, box 27, TIMES OFFICE. Bankers, Ensenada, O. M.

FOR SALE—A STOCK OF GENERAL MERchandise, consisting of everything usually carried in a general store; located in one of the most thriving sections in the San Joaquin Valley; trade established; doing a fine business; books open for inspection; reason for selling, dissolution of partnership. If you don't mean business, do not annoy us. Address LOCK BOX 57, Sultana, Tulare county, Cal. 28

MUST GO EAST—THIS COMPELS ME TO sell my light and profitable manufacturing business, which is increasing daily, in spite of dull times; can sell all I can make; a monopoly; new and fine outfit; $750 cash will secure this lucrative business if taken soon; it's a snap for some one that wants to make easy money. Call any day before 12 or after 5 o'clock p.m. 1244 E. 21ST ST. 28

REAL ESTATE OPERATORS:
The Times Real Estate Number, to be issued early in August, will be designed for distribution among homeseekers, settlers and tourists. Those desiring advertising space in it should consult the Business Office early, as only a limited amount of advertising will be received for it. The "Liner" rate will be 3 cents per word.

A CHOICE INVESTMENT.
1621—1623—1625—1627
Union avenue.
4 handsome modern cottages can be bought at a price that will pay 12 per cent. Here is a genuine bargain, east front, only one minute from car. Very desirable property. Owner 1123 W. 21ST. Phone Pico 7311. 29

IF YOU ARE GOING INTO THE DRUG OR confectionery business you should know that we have the largest and finest display of soda fountains and carbonators ever shown on the Pacific Coast. THE SOUTHERN CALIFORNIA SUPPLY CO., 373-375 S. Los Angeles st., Los Angeles Cal.

FOR SALE—2 GOOD COWS, ROUTE, TEN tons alfalfa and cheap lease of a 5-acre tract; also if desired a well-equipped and stocked poultry place; opportunity to build up a good milk route. Apply to LUTHER DEVIN. Inquire at Garvanza P.O. 28

DO YOU WANT TO OWN A HANDSOME living? Small monthly payments, or all down, will secure this for you; a legitimate enterprise, indorsed by bankers and business men; reference furnished. H. G. FOWLER, 2436 West 28th ave., Denver, Colo. 29

TELEPHONE YOUR "WANT" ADS. TO The Times. Special clerks are constantly in waiting at the other end of your phone to take your ad. Ring up any time of day or night. Sunset PRESS ONE. Home "THE TIMES."

FOR SALE—CHEAP, GROCERY STORE, good corner location, low rent, 3 large living-rooms; all cash business; could be greatly increased. Have other business. Cannot attend to it. Apply 801 E. 23RD ST., corner Wall. 28

FOR SALE—RESTAURANT ON BROADWAY feeding 300 to 500 people per day, with cheap rent and lease; if you are looking for a cheap restaurant investigate this; price $725. See W. W. BOWMAN & CO., 637½ S. Broadway. 26

WALL PAPER AND PAINT BUSINESS; big snap; $250; worth $650. Address Z, box 29, TIMES OFFICE. 28

FOR SALE—GROCERY, $750, OR INVOICE, good business, but other business compels me to sell. 637 S. OLIVE. 28

Liners.

BUSINESS CHANCES—
Miscellaneous.

FOR SALE—FEED AND FUEL YARD, good location, long lease; we have got to sell at once and will make the price right to parties wishing good business opening for small capital. 547 CENTRAL AVE. 28

FOR SALE—A FINE MEAT MARKET DOING $75 per day business; rent $35; lease; the best of location; will invoice $900; will sell for $850. See W. W. BOWMAN & CO., 637½ S. Broadway. 26

FOR SALE—A NICE LITTLE GROCERY store, very centrally located; rent $20 per month, with barn; worth $1700; will sell for $1000. See W. W. BOWMAN & CO., 637½ S. Broadway. 26

FOR SALE—LAUNDRY ROUTE CLEARING $37 per week, good horse, wagon and harness; cost $400; if sold this week will take $450. See W. W. BOWMAN & CO., 637½ S. Broadway. 26

FOR SALE—BY RETIRING PARTNER, ½ interest in blacksmith shop, Mendocino county, $750, plenty of work; good pay. Address T.H.B., 22 Reed st., San Francisco. 29

$225—CIGAR STAND; STOCK AND FIXtures; daily receipts $12; rent $10 per month; fine location; a bargain. See owner, DOLPH GREENE, 637½ S. Broadway, room 1. 26

$225—LAUNDRY ROUTE; FINE HORSE, wagon and harness; family route; clearing from $15 to $20 per week. See DOLPH GREENE, 637½ S. Broadway, room 1. 26

100 LOTS FREE; APPLICANTS SENDING stamp will receive deed of lot, size 25x100 feet. Suburb N. Y. 20TH CENTURY REALTY CO., 6 Wall st., N. Y.

FOR SALE—WE HAVE SOME GOOD BUSIness propositions; one grocery, will invoice or lump, $1650; rent $35 with lease. SMITH & ASTON, 536 S. Broadway. 26

SHERMAN AXLE CUTTER PAYS $10 TO $15 per day; choice territory, California and Oregon. A. D. NOYES, manager, Station A, Pasadena, Cal. 30

$500—FOR SALE—FIRST-CLASS MEAT market; good fixtures; new ice box and good location; rent $30. See BAIRD, 515 W. Fourth st. 26

FOR SALE—LEASE ON BROADWAY NEAR Fifth, large modern store, rent $250, term of lease 2½ years. Address M, box 67, TIMES OFFICE. 26

FOR SALE—FIRST-CLASS TOILET PARlors with baths, good location; owner going East. Address X, box 55, TIMES OFFICE. 27

BARGAIN—A LARGE FRUIT, CIGAR AND light grocery store with lease, on main business street; no better location in town; a sacrifice; only $285.
26 I. D. BARNARD, 116 S. Broadway.

DYEING AND CLEANING WORKS AT A bargain, and rapidly increasing; $800.
26 I. D. BARNARD, 116 S. Broadway.

FINE CORNER GROCERY ON THE EAST Side, with large, increasing trade; $2150.
26 I. D. BARNARD, 116 S. Broadway.

POOLROOM, BARBER SHOP AND CIGAR store, close in; a positive bargain, $1600.
26 I. D. BARNARD, 116 S. Broadway.

$2000—BAKERY AND DELICATESSEN with a cash trade of $40 to $50 day.
26 I. D. BARNARD, 116 S. Broadway.

FOR SALE—JAPANESE BALL GAME AT Long Beach, west of bath-house, No. 9; good money maker; make offer; going East. 30

WANTED—PARTNER THIS WEEK IN DYEing and cleaning work; established trade; good location. Inquire 1514 E. FIRST ST.

GOOD CHANCE FOR WATCHMAKER; bench, tools, safe and room; good location; rent $7. Call 714 E. FIFTH ST. 27

FOR SALE—GROCERY STORE, STOCK AND fixtures, cheap rent; good location. Inquire corner 23RD and MAPLE AVE. 26

YOUNG MAN FOR OFFICE POSITION; must have small amount of money. Address V, box 17, TIMES OFFICE. 29

FOR SALE—LUNCH WAGON, STOVE AND dishes, everything complete. Address 125 W. ..NTH ST. 27

TO SELL OUT, SEE I. D. BARNARD, 116 S. Broadway. Tel. John 3331; Home 3333. 26

FOR SALE—MEAT MARKET AND GROcery. 810 E. FIFTH ST. 30

SWAPS—
All Sorts, Big and Little.

FOR EXCHANGE—WANT GOOD REAL ESTATE or anything else of value for cash if you can use a White Stanhope automobile, practically ne·· as part payment. A. F. SCHIFFMAN, 107 N. Spring.

FOR EXCHANGE—YOUNG GENT WILL teach Spanish in exchange for practical business course; will furnish good references; lady preferred. Address V, box 36, ..MES OFFICE. 27

FOR EXCHANGE—I WANT TO GIVE A fine upright piano for room and board, horse, organ or lot, pay cash difference. Address box 308, CITY.

FOR EXCHANGE—A FINE SHOTGUN AND high grade wheel to trade for driving horse. Address X, box 63, TIMES OFFICE. 24

FOR EXCHANGE—WANTED, TO EXchange sewing for dentistry. Address V, box 31, TIMES OFFICE. 27

FOR SALE—STOCK OF DRY GOODS, FURnishing goods and millinery. Address P, box 44, TIMES OFFICE.

..R EXCHANGE—3 LOTS FOR HEAVY mule teams. Apply 1801 E. 20TH. 28

MONEY TO LOAN—

$850,000 TO LOAN—
6½ TO 8 PER CENT.
R. G. LUNT, AGENT THE GERMAN SAVINGS AND LOAN SOCIETY, SAN FRANCISCO. 149 S. BROADWAY, HELLMAN BLOCK.

MONEY TO LOAN—
Large or small amounts.
Stocks bought and sold.
Commercial paper bought.
'Phones Main 1650; Home 2336.
JOHN B. BUSHNELL & CO.
306-307 Bradbury Bldg.

TO LOAN—MONEY—
IN LARGE OR SMALL AMOUNTS.
YOUR UNCLE'S PAWNSHOP.
103 S. MAIN ST.
COHN & SOLOMON, PROPS.
Oldest and most extensive institution of its kind in the city.
Business strictly confidential.
References by permission: The First National Bank and the Los Angeles National Bank.
LOOK FOR THE EAGLE SIGN.

MONEY TO LOAN IN SUMS TO SUIT ON real estate security at current rates of interest. We have a special fund of $50,000 to lend at 5 per cent. on choice business property.
THE ROBERT MITCHELL CO.,
508 S. BROADWAY.
Successor to A. T. Jergins & Co.

MONEY TO LOAN—
On first mortgage on real estate,
On second mortgage on real estate,
On any good security,
In large and small amounts,
For long or short time.
Notes, mortgages, real estate contracts
And all kinds of commercial paper bought.
NOURSE & CO., 202 Trust Building.

MONEY LOANED ON DIAMONDS, WATCHES, jewelry, all kinds of personal property. We loan you more money, less interest, hold your goods longer than anyone; no commission, appraisers or middlemen, or bill of sale; tickets issued. LEE BROS., 508 S. Main.

CASH CONFIDENTIALLY LOANED SALaried persons on note, without security or employer's knowledge; easy payments; no indorsers; lowest rates; hours 11 a.m. to 1 p.m., 2 to 5 p.m.; evenings, 6:30 to 7:30. COMMERCIAL DISCOUNT CO., 504 Frost Blk.

LOANS TO SALARIED PEOPLE HOLDING permanent positions, without security. Easy payments, no publicity. We also buy good long or short-time notes. Our rates are reasonable. TRADERS' EXCHANGE, room 221, Bryson Block. Tel. Red 1065.

TO LOAN—
$200 to $25,000 to loan on real estate and other good securities; low rate of interest. Established 1886.
LEE A. M'CONNELL & CO.,
165 S. Broadway.

DON'T BORROW TROUBLE. BORROW money, salaried men and women accomodated on their note without mortgage or endorser; confidential. CHERRY, 506 O. T. Johnson Bldg., cor. Fourth and Broadway.

MONEY LOANED ON FURNITURE, PIanos, live stock, etc.; we charge you no commission; no publicity. COLYEAR FURNITURE CO., 222-224 S. Main. 'Phones Sunset 1117; Home 1154.

LIBERAL AMOUNT ADVANCED AT LOW interest on pianos, diamonds, automobiles, furniture, etc. Privacy assured. Offices 1 and 2; hours, 9 a.m. to 5 p.m. 348½ S. HILL ST.

LIBERAL AMOUNT ADVANCED AT LOW interest on pianos, diamonds, automobiles, furniture, etc. Privacy assured. Offices 1 and 2; hours, 9 a.m. to 5 p.m. 348½ S. HILL ST.

R. W. POINDEXTER, 300 WILCOX BLOCK, loans in any amount on city or country property or other first-class security. Installment and building loans made.

DIAMONDS, JEWELRY, PIANOS, FURS, Furniture, etc., 1 per cent. up. 'Phone 2689. The oldest-established office in the city. UNION LOAN CO., 114 S. Spring st., room 1.

MONEY TO LOAN—

IF YOU HAVE A LOT I WILL FURNISH the money and build for you on easy terms. Plans free. E. S. WILLIAMSON, contractor and builder, 244 S. Broadway. 26

MONEY LOANED, FURNITURE LIVE-stock, diamonds and other security; lowest rates. REID, 142 S. Broadway, room 12, phones 1926, Black 822. 6

MONEY ON DIAMONDS, FURNITURE, ETC. Low rates, quick, private. SYNDICATE LOAN CO., Inc., 135½ S. Spring, 'phone 514.

READY MONEY—NO DELAYS; FOR QUICK loan on city or nearby country property. See WHIPPLE, room 400, Frost Bldg. 30

MONEY AT 4½ TO 8 PER CENT. NET, ACcording to the size and character of the loan. EDWARD D. SILENT & CO., 218 W. Second.

PRIVATE MONEY; NO RED TAPE, ANY amount, on good security. M. M. DAVISON & SON, 204-6 Wilcox Bldg.

J. B. POLLOCK—SALARIED LOANS—
E. L. WHITTINGTON, MGR.
418 Mason Operahouse Block.

MONEY TO LOAN, ON FURNITURE OF rooming-house at reasonable rates. MRS. C. S. HEALD, 402 Laughlin Bldg. 30

TO LOAN—MONEY ON IMPROVED REAL estate or for building. WEESNER & BROWN, 408-409 Johnson Bldg. 31

MONEY TO LOAN ON IMPROVED CITY property at 6 and 7 per cent. ANDREWS & MARKHAM, 234 Bryson Block.

TO LOAN—MONEY ON IMPROVED REAL estate or for building. WEESNER & BROWN, 408-409-410 Johnson Bldg.

TO LOAN—MONEY AT LOW RATE, IN sums to suit, on good real estate. GEORGE & LONGE, 602 Braly Bldg.

MONEY TO LOAN ON CITY OR COUNTRY real estate. THOMAS S. WADSWORTH, 318 and 320 Douglas Bldg.

TO LOAN—6 TO 7 PER CENT. ON CHOICE city property. BRADSHAW BROS., 203 Bradbury Bldg.

I MAKE STRAIGHT BUILDING LOANS. W. H. OBEAR, 401 Johnson Bldg., 254 S. Broadway.

FOR LARGE OR SMALL LOANS ON REAL estate, see WATSON, 322 Trust Bldg., phone 2790.

TO LOAN—PRIVATE FUNDS ON REAL ESTATE. GORDON & HUBBARD. 442 Douglas.

TO LOAN—$20,000 ON REAL ESTATE AT once. H. M. CORLETTE, 816 Trust Bldg.

PRIVATE MONEY, 5 TO 7 PER CENT. LOCKHART & SON, 209 W. First st. 31

DIAMOND LOANS MADE, ½ RATE, ANY amount. 'Phone 9022. KERNER, 201 Frost.

LOANS ON DIAMONDS AT HALF RATE; any amount. KERNER, 201 Frost Bldg.

MONEY WANTED—

REAL ESTATE OPERATORS:
The Times Real Estate Number, to be issued early in August, will be designed for distribution among homeseekers, settlers and tourists. Those desiring advertising space in it should consult the Business Office early, as only a limited amount of advertising will be received for it. The "Liner" rate will be 3 cents per word.

WANTED—6 PER CENT. NET INTEREST, payable semi-annually on our paid-up stock; nothing better in the market; uniform satisfaction given for 8 years past; safe as government bonds; investigate; write for information to the PROTECTIVE SAVINGS BUILDING AND LOAN ASSOCIATION, W. G. Blewett, secretary, 101 N. Broadway, L. A.

WANTED—
GLOBE REALTY CO.,
207 HENNE BLDG.
$300—Want this loan on short time for customer; good security.
$1500—ON 9 lots in the oil district.
$11,500—On city real estate, church property.

WANTED—$3000, $4000, 80 PER CENT. building loans, good locations, for plans and particulars see ROBERT J. ANDERSON, 416 Trust Bldg. 28

WANTED—MONEY, A LOAN OF $10,000 ON improved city income property, worth $22,000; will pay 6 per cent. Address Z, box 26, TIMES OFFICE. 26

WANTED—LOANS, $500 TO $20,000, ON IMproved city income property. WIESENDANGER, 221 Laughlin Block. 31

WANTED—MONEY, $500 ON ACRE, FIVE years; $1400 on house and lot. SMITH & ASTON, 536 S. Broadway. 27

WANTED—$1000 BY REFINED LADY ON $5000 worth of furniture in elegant Westlake home. BOX 308, city.

STOCKS AND BONDS—

WE WANT TO BUY
500 shares Reed Crude.
5000 shares Associated Oil.
5000 shares Mexican Petroleum.
20 shares Green Consolidated.
WE WANT TO SELL
50 shares Yellow Aster.
20 shares Los Angeles Jockey Club.
10 shares Butte Lode.
We buy and sell New York stocks.
S. H. ELLIS & CO.,
214 W. Second st.

WALLACE BROS., 227 W. THIRD ST.
First-class Bonds and Investments.
We have a new issue of exceptionally well-secured 5 per cent. gold bonds that we would like to present to anyone contemplating an investment. Call and see us.
WALLACE BROS., Conservative Life Bldg.,
'Phones 1186. 227 W. Third st.

BONDS AND STOCKS—
Of the best local Corporations.
TELEPHONE, ELECTRIC LIGHT, GAS, WATER, ETC.
Before buying or selling, consult
WM. R. STAATS CO.,
Pasadena, Cal. 31

THINGS ON WHEELS—
All Sorts.

AUTOMOBILES.

ANOTHER CLEARANCE SALE—
One Locomobile surrey, brand new, has been run about ten miles, lists f.o.b. factory $1200, will consider trade of real estate on this machine, prefer 5 or 6 room cottage, in desirable location, will pay difference monthly, this is a bargain.
One Waverly Chelsey electric, has been run about 6 miles, price $700, machine h·· b··en used only for demonstrating purpose, cannot be told from new one.
LADIES PLEASE NOTE.
One Cadillac touring car, 1903 model in A-1 running order, price $650, this machine is in the very best of condition.
EVERYBODY INTERESTED IN AUTOMOBILES PLEASE CALL AND LOOK OVER THE BARGAINS.
Both phones, PIONEER AUTOMOBILE COMPANY, 400 S. Hill.

ONE OLDS, NEWLY VARNISHED, NEW canopy top, new engine, 1904 system of water cooling, $400.
One Olds in excellent condition, $300; one Kopall steamer, with Pistillate burner, cost ½c per mile to run; very cheap at $225.
One White steam Stanhope, perfect order, O.K. tires, $450, and last, but not least, a beautiful White steam touring car, $1500.
SOUTHWEST AUTO STATION,
2306 S. Union ave.
Home 5727. 26

FOR SALE—DO YOU WANT A GOOD BARgain in A-1 second-hand auto? 1 white steam touring car, $1500; 1 white Stanhope, $450; 1 Cadillac, $600; 1 Oldsmobile, new engine, canopy top and been thoroughly overhauled and painted, $400; another Oldsmobile with dos-a-dos seat, $300; these are snaps; come and see them, and we will demonstrate. SOUTHWEST AUTO STATION, 2306 S. Union ave. Home 5727. 31

FOR SALE—1903 WINTON, RUN ONLY 600 miles; splendid condition, $1200; 1903 White touring car, with canopy and side basket, run only 1200 miles, $1500; 1903 Winton with $300 worth of accessories, $1500. WESTERN MOTOR CAR CO., 730 S. Spring.

ST. LOUIS—8-HORSE POWER; WILL GUARantee motor in good order; seats two or four people; tires perfect; $400 cash; best bargain we have. NORMAN W. CHURCH, 116-118 E. Third.

FRANKLIN FOUR-CYLINDER RUNABOUT; never been run a 1000 miles; $900 cash includes thorough overhauling. NORMAN W. CHURCH, 116-118 E. Third.

WANTED—FOR $600, THE BEST FOURpassenger automobile for the cash; must be like new. No agents. Address X, box 4, TIMES OFFICE. 31

FOR SALE—AUTOMOBILE; WHITE STANhope, new tires, $375; Waverley Electric, good as new, $550. Address T, box 28, TIMES OFFICE. 26

OLDSMOBILE — ENGINE AND WORKING parts in first-class shape; tires good; a bargain at $285 cash. NORMAN W. CHURCH, 116-118 E. Third.

FOR SALE—WHITE STANHOPE IN FIRSTclass condition, cheap. 3007 ALTURA ST., East Los Angeles. 26

$150 OFFERED FOR OLDSMOBILE; NO objection to one needing repairs. BOX G, Corona. 27

BICYCLES.

FOR SALE—CARLOAD OF BICYCLES, $20 to $30 including Barnes, Stearns, Sunrise, Columbia chainless, etc. BURKE BROS., 458 S. Spring. 17

FOR SALE—BARGAINS IN BICYCLES slightly used, $5 to $10. BURKE BROS., 458 S. Spring. 27

WAGONS AND CARTS.

FOR SALE—ONE HAND-MADE, PRACtically new delivery wagon with 8-foot bed and inch and a half axle. Inquire at 169 N. LOS ANGELES ST. 26

FOR SALE—CAMP WAGON, HARNESS, team, whole thing or will separate. 1815 S. MAIN ST. 26

LIVE STOCK FOR SALE—
Horses, Cattle, Mules, Etc.

FOR SALE — $38; LARGE JERSEY AND Guernsey cow, 6 years old, very gentle, easy milker, gives 3½ gallons of nice milk, or will exchange for good horse, take or pay difference. 1301 E. 25TH ST. Home 'phone 4330.

FOR SALE—MUST BE SOLD IMMEDIATELY 8 good gentle horses of all kinds, weigh from 950 to 1200 lbs. each; your choice for $65; come and take your choice Monday. Do not call Sunday. 2320 W. PICO ST. 26

FOR SALE — GOOD CITY BROKE BAY driving horse, weight 1200 pounds, gentle for lady to drive, also nearly new bicycle tire buggy. Address MRS. E. SEARL, Garvanza. 26

FOR SALE—ONE BLACK MARE, 8 YEARS old, gentle for ladies or children; also rubber-tired buggy and harness; price $150. Address G. W. MORAND, Azusa, Cal. 27

FOR SALE—TWO GOOD, SOUND, 1100-LB. horses, set fine double express harness and Studebaker wagon; open and with body; also fitted for camping. 925 BLAINE. 26

FOR SALE—YOUR SELECTION OF SEVeral all-purpose horses from 4 to 7 years old, these horses are not plugs; they speak for themselves. Call 2528 S. MAIN. 27

FOR SALE—5-YEAR-OLD HORSE, SOUND and gentle, buggy and harness; will sell separate. 148 N. EASTLAKE AVE. Downey-ave. car. 'Phone Alta 2412. 26

FOR SALE—DELIVERY HORSE, OR WILL trade for wagon or hay; also cheap peddling outfit. Apply feed store, cor. SIXTH and SAN PEDRO. 26

FOR SALE—A FOUR YEAR OLD GRANDson of Stamboul, good trotter. Can be seen at 500 TEMPLE ST., afternoons. MR. CAMBELL. 26

FOR SALE—NICE BAY MARE, GENTLE for a lady to drive; also brass-trimmed harness and rubber-tired buggy. Call 209 WEST 21ST ST. 26

FOR SALE—2 FINE BURROS FOR PACKing or riding; kind and gentle; $15 each. Address DR. M. S. CHARLES, Alhambra, Cal. 26

FOR SALE—TWO EXTRA GOOD FRESH cows, large, rich milkers, will sacrifice for cash. 1228 W. 39TH ST. Tel. West 1456. 26

FOR SALE—ONE GOOD DRAUGHT MARE 9 years old, weight 1200, city broke, gentle. Call at No. 1343 E. 31ST ST., Los Angeles. 26

FOR SALE — YOUNG THOROUGHBRED Jersey cow; good milker; about 3 gallons. 1203 W. 25TH. 'Phone West 1305. 26

FOR SALE—GOOD YOUNG MARE AND colt, broke to drive single or double. 2018 E. NINTH. 'Phone Black 3812. 26

FOR SALE—SPAN OF GOOD SOUND WORK horses, weight 1200 each; cheap. GOLDEN GATE STABLES, 311 Aliso st. 26

FOR SALE—A GOOD HORSE AND RIG. Apply CHANDLER & FOSTER, 345-347 Central ave. 26

FOR SALE—1 BAY HORSE, 1000, $30. 2901 PENNSYLVANIA AVE. 27

LIVE STOCK FOR SALE—
Poultry, Birds, Dogs, Etc.

FOR SALE—BULL TERRIER; 13 MONTHS old; Little Lord Fauntleroy; sired by Butcher G. H.; dam, British Queen; will make a most valuable stud dog; kind disposition; may be seen with full pedigree at the "Home for Dogs and Cats," 312 PLEASANT ST., Pasadena. 26

FOR SALE — DOZEN HENS, 75 CENTS each; moving; must sell Tuesday. 2547 W. 12TH ST., corner New Hampshire. 26

FOR SALE—2000 PIGEONS AND 2000 CHICKens. 2080 W. ADAMS ST. Traction cars pass door. ORPINGTON RANCH.

FOR SALE — WHITE AND BROWN LEGhorn eggs, 50c setting, $3 per 100. 1027 FLOWER. 30

FOR SALE — 14 SILVER-LACED AND White Wyandottes, 3 months old. 1357 WALNUT ST. 27

FOR SALE—FRENCH POODLE, SIX months old, cheap. 634½ S. GRAND. 26

FOR SALE—7 LAYING HENS, 1 ROOSTER. 815 E. 29TH. 27

LIVE STOCK WANTED—

WANTED—TO PURCHASE 15 PACK BURROS. Address C. O. SPARKS, Carlton Hotel, Pasadena. 27

WANTED—SMALL GENTLE BURRO, JENny, not over $15. Address Z, box 4, TIMES OFFICE. 26

WANTED—NICE HORSE AND BUGGY FOR his keep. DR. MALIN, 717 Whittier st.

LOST, FOUND, STRAYED—
And Stolen.

LOST — OR STRAYED; A MEDIUM-SIZED white bull terrier and bird dog; brown spots on skin, with long ears and tail; answers to name "Freckles." Reward for his recovery. I. N. INSKEEP, Los Angeles Business College, 212 W. Third st. 26

STRAYED OR STOLEN—FROM 534 EZRA st., Boyle Heights, bay mare, 9 years old; had new leather halter and cotton rope; white hind feet and saddle marks on back. Return to 534 EZRA ST. Reward. 26

LOST — WATCH WITH CHARM AND FOB; charm engraved "Jack." Liberal reward. Lost between the Mason operahouse up Broadway to Third, through tunnel to Hope. Please return to 241 S. HOPE. 27

LOST—MONDAY, BROWN LEATHER HANDbag, on walk between Long Beach and seaside Park; containing small purse with ticket, money and jewelry. Return to 210 BRALY BLDG., city. Reward. 26

LOST — WHITE ENGLISH SETTER DOG; tan spot over left ear; some time last week. Return to DR. SPARREVOHN, German-American Bank Bldg. Reward. 26

LOST—GENT'S GOLD WATCH AND CHARM with monogram "J.E.S." at Redondo, Sunday. Return to SANTA FE OFFICE, cor. Third and Hill. Reward. 26

LOST—SUNDAY, BETWEEN HOURS OF 3 and 4, gold hunting-case watch. Finder return to GERMAN-AMERICAN SAVINGS BANK. Reward. 27

LOST—A LADY'S GOLD WATCH PIN BEtween East Side Presbyterian Church and 173 N. DALY ST. Liberal reward. Letters "L. T." on case.

LOST — BETWEEN THE PEOPLE'S STORE and Third st., small purse. Leave with MR. STEIN, Tax Collector's office, Courthouse. 26

FOUND — BROWN SPANIEL ON PICO Heights. Can have by proving ownership and paying charges. 'PHONE PICO 9351. 26

LOST — A FEMALE GREYHOUND PUP; fawn color, with black nose; reward if returned. SCOTT BROS., 425 S. Spring. 26

LOST—GREEK LETTER PIN, 5 POINTS; green and white enamel; "M. S." on back; reward. VAN NUYS HOTEL.

LOST—MASONIC CHARM. FINDER WILL please bring to 226 S. SPRING ST. and get liberal reward. 23

LOST—A KODAK CAMERA ON S. HILL. Finder will be rewarded. Return to 820 S. GRAND AVE. 29

FOUND—A WATCH; OWNER CAN HAVE same by describing it. Call at P. O., EL MONTE, Cal. 29

RATE FOR ADS. UNDER THIS HEADING, 10c per line; minimum charge, 30c.

MINING—
And Assaying.

BLOCK OF STOCK IN MINING COMPANY; mine is producing and well developed; will stand close investigation; can give best references; desire to exchange for residence property or business lots. Address X, box 75, TIMES OFFICE. 30

IRVING & CO., GOLD REFINERS AND assayers. Mint prices paid for bullion or estimates given. Fertilizers, waters and analytical tests of all kinds accurately made. No students. 128 N. MAIN ST.

FOR SALE—A DEVELOPED MINE, EQUIPped, easy terms; other good mining propositions, 6 per cent. bonds, 85 cents; 5000 acres patented agricultural land, $5. 419 HENNE BLDG. 26

WANTED — PARTY WITH A FEW HUNdred dollars to invest in a good mining proposition. Apply 319 BYRNE BLK. 30

J. J. THOMAS, ASSAYER AND BULLION buyer. Over GERMAN-AMERICAN BANK, First and Main.

BAVERSTOCK & STAPLES, 322 W. FIRST. Assayers. Properties sampled. No students.

S. V. CHILDS CO., 127 W. FIRST ST. ASSAYERS AND METALLURGISTS.

WADE & WADE, ASSAYERS AND CHEMists, 318 E. First st.

ATTORNEYS-AT-LAW—

LOS ANGELES LAW AND COLLECTION CO. All kinds of collections and law business attended to. No charge without success. Suite 516, GRANT BLDG. Tel. Home 1897. Sunset Main 2504. 31

DYER LAW AND COLLECTION CO. (INC.) Trusten P. Dyer, attorney and notary. Collections made everywhere; no fee without success. 602-03 BRYSON BLK. Tel. Main 1514.

PENSIONS FOR ALL OVER 62 YEARS; widows' claims a specialty; two months' extra pay due soldiers in war with Spain; notary. N. T. KIRK, 218 S. Broadway.

NURSES—

TWO NURSES WITH PLEASANT, QUIET home, will board and care for ladies during confinement; terms $20 per week; best medical references. 1815 S. UNION AVE.

PHYSICIANS—

DR. SMITH, SPECIALIST FOR WOMEN. First-class private hospital; trained nurses; every convenience for the care and treatment of obstetric, surgical and all other female diseases; 10 years in Los Angeles; will give plenty of the best references in the city. Free consultation. 'Phone Home 532; residence, 3017. 607½ S. BROADWAY, cor. Sixth.

SAN FRANCISCO'S EMINENT SPECIALIST, DR. R. H. WESTON, Office 305 Kearny st. Ladies, if you desire the best attention in the treatment of any disorder peculiar to your sex, you will save money and secure happiness by coming to this city. You may return home the same day or remain at my private sanatorium. Consult a graduate physician, it always pays. Call or write NOW. Tel. Main 481.

FOR WOMEN ONLY—DR. R. G. RAYMOND'S Monthly Regulator has brought happiness to hundreds of anxious women. No pain, no danger, no interference with work; relief in 3 to 5 days. We have never known of a single failure. Mail orders promptly filled. Price $2. DR. R. G. RAYMOND REMEDY CO., room 74, 84 Adams st., Chicago, Ill.

DR. SOMERS TREATS SUCCESSFULLY all female diseases, and all nervous and chronic diseases of either sex; 25 years' experience. 213-214 CURRIER BLDG., 212 W. Third, between Spring and Broadway.

DR. EADS TRATS ALL FEMALE DISeases and irregularities, nervous and chronic diseases; specific blood poison in every form; home comforts for patients. 451½ S. Spring st. 'Phone Home 4180.

CANCER—A SURE, SAFE AND PERMAnent cure, neither knife, plaster nor hypodermic. MRS. S. J. BRIDGE, with J. C. Aldrich, M.D., room 8, Hotel Savoy, cor. Fourth and Broadway.

LONG AND SUCCESSFUL PRACTICE, EXperienced and competent ladies' specialist, strictly reliable; cases guaranteed. Mrs. WOODS, 851 W. 10th st., between Figueroa and Francisco.

DR. REBECCA LEE DORSEY, 206-207 STIMson Block. Women's, children's diseases, and obstetrics. Hours 1 to 4 p.m. Tel. M. 1227.

MRS. NEWLAND, MIDWIFE, HOME FOR ladies during confinement; diseases of women. 1315 W. SEVENTH ST. Hours 9 to 3.

DR. REBECCA LEE DORSEY, 206-207 STIMson Blk. Women's, children's diseases, and obstetrics. Hours 1 to 4 p.m. Tel. M. 1227.

DR. REBECCA LEE DORSEY, 206-207 STIMson Blk. Women's, children's diseases and obstetrics. Hours 1 to 4 p.m. Tel. M. 1227.

DR & MRS. VACY STEER HEDSTROM, specialists for the scalp and hair. 124 W. 4TH, near Spring st.

MRS. LAILOU, SPECIALIST ALL FORMS female diseases. 331½ S. SPRING ST., rooms 6-7.

DR. PRITCHARD, RECTAL, FEMALE and chronic diseases. 500½ S. Broadway.

MRS. LAILOU, SPECIALIST ALL FORMS female diseases. 331½ S. SPRING, rooms 6-7.

DR. TAYLOR, FEMALE SPECIALIST AND obstetrics. 106½ W. THIRD ST.

JULIAN MACRAE, INITIATE, 940½ SOUTH Flower. Home 4004.

DETECTIVE AGENCY—

ELM'S DETECTIVE AGENCY—
Will undertake all proper detect've business intrusted to it by railroads and other corporations, banks, mercantile houses, attorneys or private individuals. Correspondents in all the principal cities in the United States and Europe. Offices, WILSON BLK., First and Spring, Los Angeles.

TYPEWRITERS—

THE UNDERWOOD TYPEWRITER IS gaining on the old-line machines on account of its VISIBLE WRITING, easy touch, durability, and the tabulator which is supplied without extra cost. FOWLER BROS., Agents, 221 W. Second st. 30

VISIBLE WRITING IS DEMANDED BY all users, but there is only one visible writer, THE UNDERWOOD. For catalogue call or write, FOWLER BROTHERS, agents, 221 W. Second st. 26

FOR SALE—TYPEWRITERS, ALL KINDS bought and sold, rented and exchanged. TYPEWRITER EXCHANGE, Wilcox Bldg.

FOR SALE—ALL MAKES OF TYPEWRITers, new and second hand, $5 to $60. L. V. CORTELYOU, 217 W. First st. Phone 3828.

GOT THAT OLIVER TYPEWRITER YET? Investigate. Send for catalogue. 209 Braly Bldg. HOME PHONE 6139.

FOR SALE—WHO WANTS A NEW $100 typewriter for $65. Act quickly. 322 TRUST BLDG., Phone 2790.

COLUMBIA BAR-LOCK VISIBLE TYPEwriter, send for catalogue. 207 Montgomery, S. F.

BLICKENSDERFER AGENCY, 214 FRANKlin st., across from Station C.

BATHS—
Vapor, Electrical and Massage.

D. HUDDLESTONE, PROFESSIONAL MASseur, will respond to call from hotel or private residences; tired business men specially catered to. Late Weir Mitchell's Hospital, Philadelphia; also Clifton Springs Sanatorium, New York. Address 1404 W. 10TH ST. 26

REMEMBER THE NUMBER, 652 S. BROADWAY. Vapor and tub baths, electricity; experienced operators; open till 11 p.m. 'Phone Main 1601.—Special rheumatic treatments. 1

PALATIAL BATHS NOW UNDER NEW management; eastern trained graduate operators. Baths, massage and electric treatments. 445½ S. SPRING ST.

SULPHUME, VAPOR, ELECTRIC AND TUB baths, massage and chiropody. 618½ S. SPRING ST. 'Phones Red 9871; Home 3033.

SELECT BATH PARLORS, 115½ SOUTH BROADWAY, room 9. Tub and vapor; no signs; walk right in; open Sundays.

FOR GOOD TUB OR VAPOR BATH AND massage, go to 723½ S. GRAND AVE., rooms 4 and 5; no signs. Tel. Home 6660.

321 S. HILL, ROOM 9, VAPOR AND TUB baths, massage, for colds, rheumatism, nervousness. Open every day.

THE PEOPLE'S BATH PARLORS. BATHS and scientific massage given by expert operators. 126½ N. SPRING ST. 27

TUB, VAPOR AND ELECTRIC BATHS, MASsage; competent assistant. Rooms 12 and 14, DOWNEY BLOCK.

TUB BATH AND MASSAGE, ROOMS 22 AND 23, NORMANDIE BLDG., 455 S. Broadway. 30

223 W. SECOND STREET, ROOM 213-215. Scientific treatments. TEL HOME 2229.

RATE FOR ADS UNDER THIS HEADING 10c per line, minimum charge 30c.

BATHS AND MASSAGE. 625½ S. SPRING, room 12. Formerly 517 S. Broadway. 30

HYGIENE BATHS, 500½ S. BROADWAY. 'Phone Home 3595. Open Sundays.

MASSAGE AND MANICURING. 322 SOUTH SPRING ST., room 33. 27

EDUCATIONAL—
Schools, Colleges, Private Tuition

A PHONOGRAPH FREE.
Subscribers to The Times are offered a $7.50 Columbia graphophone at cost of freight, handling, etc., to wit: $1.25, which includes a single record of your own selection. The price of gold-molded records under this arrangement is 25 cents each; (former charge 50 cents each.) The machine can be heard to play at The Times office, where it is on exhibition daily. The plan will be explained fully to any one calling at The Times' Graphophone Department.

TELEPHONE YOUR "WANT" ADS. TO The Times. Special clerks are constantly in waiting at the other end of your 'phone to take your ad. Ring up any time of day or night. Sunset PRESS ONE. Home "THE TIMES."

EXPERIENCED TEACHER AND STENOGrapher gives individual instruction in shorthand and typewriting; typewriter for home use. MISS A. SNOW, 731 S. Hill st. Home 4706.

SURVEYING IN ALL BRANCHES, AND nautical astronomy taught practically; field instruments found; prospectus from H. KERR, Surveyor, 320 Avenue 37.

PRIVATE SCHOOL — DAY AND EVENING classes; English, mathematics, grade work. MRS. E. M. GUILD, 1322 Georgia. 'Phone West 3594.

SPANISH LESSONS GIVEN BY EXPERIenced Spanish teacher. TEL. WHITE 6756.

DENTISTS—
And Dental Rooms.

SCHIFFMAN DENTAL CO.—
107 N. Spring. Painless extracting, filling, crown and bridge work, flexible rubber plates. Pure gold fillings, 75c up; all other fillings, 50c up; cleaning teeth, 50c up; 22-carat gold crowns and bridge work, $5; partial plates, $5 up; full sets, $5. Open evenings and Sunday forenoons.

PATENTS—
And Patent Agents.

ST. JOHN DAY, PATENT ATTORNEY, FORmerly of Day & Day, 330-331 Stimson Bldg., Third and Spring. Both 'Phones.

PIONEER PATENT AGENCY—34 YEARS IN Downey Block. New 92-page book of Patents free. HAZARD & HARPHAM.

JAMES R. ROGERS, EX-EXAMINER, U. S. Patent Office. Patents. Rm. 306, Byrne Bldg.

GOVERNMENT LANDS—
And Land Scrip.

WE WANT 20 PEOPLE TO TAKE UP GOVernment land, either under homestead or desert entry; women have rights same as men. MAYHUGH & CO., Room 42, 452½ S. Broadway.

PARTIES WANTING TO BUY OR SELL forest reserve scrip or military land warrants should see H. C. SIGLER, 204 Potomac Block. 30

FOR SALE—FOREST RESERVE SCRIP, always on hand. We buy and sell. JAMES R. RIGGINS, 320 Trust Bldg.

OIL PROPERTY—
Miscellaneous.

FOR SALE—11⅝, 9⅝, 7⅝, 5⅝ and 4¼ CASing. Also have 5000 feet 2-inch tooling; 2500 feet 1½-inch pipe; can give you every size of pipe or casing you want. E. A. CLAMPITT, corner Lake Shore and Colton sts. 'Phone James 4631, Los Angeles, Cal. 30

DRESSMAKING—

THE IMPROVED M'DOWELL SYSTEM OF dresscutting will be taught at 315 W. 6th st. Patterns cut to measure. 7

MODELS—
And Modelmakers.

MODEL MAKING AND EXPERIMENTAL machinery. Goldman Mfg. Co., 1014 S. Main.

VAN'S MACHINE SHOP, PATENT MODELS made; experimental work done. 243 E. Fifth.

BOILERS—

L. A. BOILERS—BOILER WORKS, MF'GS of boilers and tanks; special attention given to repair work. 119 REDONDO ST. Tel Main 2357.

MACHINERY—
And Mechanical Arts.

FULTON ENGINE WORKS — FOUNDERS and machinists. Cor. Chaves and Ash sts.

Schools and Colleges

MILLS COLLEGE AND SEMINARY
In the beautiful suburbs of Oakland, California. Confers degrees and grants diplomas. Seminary course accredited to the Universities and leading Eastern Colleges. Fall term opens August 10, 1904. Write for handsomely illustrated catalogue.
MRS. C. T. MILLS, Pres.
Mills College P. O., California

Dobinson School of Expression,
1044 S. Hope St.
Open all the year.

Girls Collegiate School —Casa de Rosas. Adams and Hoover Sts. Thirteenth year begins September 22nd. Beautiful home and day school, thoroughly graded; certificate admits to colleges East and West. Twenty-three teachers; postgraduate course for high school graduates. City office 307 W. Third St.
Principals { ALICE K. PARSONS, B.A. JEANNE W. DENNEN.

LOS ANGELES
MILITARY ACADEMY
COMMONWEALTH AVE.
Summer session now open. Coaching and instruction in classes, swimming, games and athletic sports. Just the place for a boy. See us about it. WALTER J. BAILEY, A. M., Principal. Phone, Sunset Main 1556.

"The Los Angeles"
BUSINESS COLLEGE 212 W. Third St. Teaches All Commercial Branches. Instructors of long and successful experience. Special attention given to PITMAN, Graham, Gregg & Pernin Shorthand. Call or write.

School of Sixth and Alvarado Westlake. Art and Design
Summer, day and evening classes.

ENGLISH CLASSICAL SCHOOL FOR GIRLS. 130-154 S. Euclid Ave., Pasadena. Boarding and day school; certificate admits to Eastern and Western colleges. For catalogue, address A. B. ORTON, Principal.

Woodbury Business College
809 S. Hill. Summer school, all branches. Call, write, phone.

SOUTHERN CALIFORNIA
Business College
AND GRAHAM SCHOOL OF SHORTHAND,
616 S GRAND AVE. LOS ANGELES, CAL.
LACKEY, HOOD AND HOLLMANN.

Miss Head's School Berkeley.
Boarding and Day School for Girls. 2538 Channing Way. Pleasant home life, large garden, gymnasium. Accredited to University of California, Stanford, Vassar, Smith, Wellesley. Term Opens August 10, 1904.

BROWNSBERGER Home School,
A Reliable Business College.
HOME SURROUNDINGS.
953-5-7 West Seventh Street.
Send for catalogues.
F. BROWNSBERGER, Prin.

The Westlake School for Girls.
612 S. Alvarado St., Los Angeles, Cal. Boarding and day school. Prepares for all colleges. Catalogue upon request.
Principals—Frederica H. de Laguna, A. M.
Jessica Smith Vance, A. M.

YALE SCHOOL
209 N. Union Ave. T. G. Adams, A. B. (Yale.) Boarding and day school for young men and boys. Fine gymnasium. Summer session. Illustrated catalogue. Tel. John 7291.

CUMNOCK SCHOOL OF EXPRESSION
Summer Term Now Open.
Visitors Welcome. Home Telephone 2521.
1500 SOUTH FIGUEROA STREET

STAMMERING
Rational cure. Educational and moral. First applicant to next class treated free. I stammered 20 years. James Foley, 605 Laguna St., cor. Hayes, San Francisco.

A GOOD BUSINESS COLLEGE.
Modern in equipment and methods. New Building ready in September. Summer term now in session. Register now at reduced rates. Catalogue free. LONG BEACH BUSINESS COLLEGE, Long Beach, Cal.

MARLBOROUGH Preparatory School
636 West Adams Street.
Boarding and Day School for girls under fourteen years old. Pleasant house. Large playgrounds. Second year begins October 3, 1904.
MISS IDA B. LINDLEY, Principal.

SUMMER ART CLASSES.
June 16 to September 15. College of Fine Arts, Garvanza; send for circular.

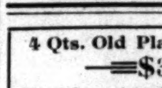

Opticians Earn $10 a Day. Optics taught by mail. Complete course and diploma, $6. Write the Cliss Optical Inst., 1059 Market St., San Francisco.

4 Qts. Old Plantation Whisky
$3.90
Shipped anywhere in the United States—Rye or Bourbon—the finest made.
Old Plantation Distilling Co.
108 S. Broadway, near First

CORBINA ARE ON WARPATH.

GOOD CATCHES SCORED OFF SOUTHERN BEACHES.

Instance of the Luck There is in Fishing — Warden's Fine Catch Near Alamitos—A Large Crowd at Huntington Beach — The Game Elsewhere.

Rather better sport with corbina than had been expected was enjoyed Sunday afternoon by a few of the elect who happened to be at the right spots on the southern beach during the early evening hours. Just at the turn of the tide before dark the fish began biting fiercely, and though not of large size, they made up for any weight deficiencies in number and voracity. "Billy" Warden and a party of three held forth at a spot south of Alamitos Bay, which they refuse to divulge, and caught several dozen surf fish averaging about a pound and a half apiece. Had they been able to stay another hour Warden thinks the catch would not have been equaled in numbers by any recorded heretofore this season.

At Huntington Beach the usual crowd was in attendance, and the sport was of ordinary class. W. G. Stearns, Harry Slotterbeck, R. Campbell, R. Kremer, Tommy Prizdent, Lon Marshall, Ed Gerson, J. and C. Luckenbach were a few of the forty odd who were on the wharf fishing at various hours of the day. Little Tommy did the heaviest business with corbina, camping at one spot. He pulled out about half a dozen good ones during the day, but many of the others went away disgusted. Those who had the "savvy" and the luck eked out fair messes by staying with the game all day. By way of proving the old adage that there's luck in fishing, a resident of the place brought out his rod at 6:30, at the second cast nailed a six-pound surf, and landed him in about five minutes, going right home with his prize. The rest had been gunning for the big fellow all day, as there was unmistakable evidence of his presence, but he waited for the right one, and then did business with the bait.

A few fair catches of big yellowfins were reported along the … in the evening. Outside … not extensively followed, … catches of barracuda and … chalked up.

Wharf fishing along the … shore was followed by the … without sensational results … ing at the breakwater … ber of fine catches; the … are doing business again …

WHAT IS CATARRH?

Hyomei Only Guaranteed Cure for This Common and Disagreeable Disease.

Hyomei cures catarrh by the simple method of breathing it into the air passages and lungs. It kills the germs of catarrhal poison, heals and soothes the irritated mucous membrane and effectually drives this disease from the system.

If you have any of the following symptoms, catarrhal germs are at work somewhere in the mucous membrane of the throat, bronchial tubes or tissues of the lungs.

offensive breath	huskiness of voice
dryness of the nose	discharge from the nose
pain across the eyes	stoppage of the nose at night
pain in back of the head	aching of the body
pain in front of the head	droppings in the throat
tendency to take cold	mouth open while sleeping
burning pain in the throat	tickling back of the palate
hawking to clear the throat	formation of crusts in the nose
pain in the chest	dryness of the throat in the morning
a cough	loss of strength
stitch in side	spasms of coughing
losing of flesh	cough short and hacking
variable appetite	cough worse nights and mornings
low spirited at time	loss of vital force
raising of frothy mucous	a feeling of tightness across the upper part of the chest
expectorating yellow matter	
difficulty in breathing	
frequent sneezing	

Hyomei will destroy activity of all catarrhal germs in the respiratory organs and in a few weeks the cure will be complete.

This is a strong statement, but The Sun Drug Co., emphasizes it by agreeing to refund your money if Hyomei does not cure.

Men Only

DR. O. C. JOSLEN
The Leading Specialist

I Cure Every Case I Treat.

If I accept your case it doesn't make any difference how complicated or of how long standing. You are sure of a cure. Seventeen years of succesful practice in Men's Diseases enables me to apply the proper methods and medicines. I cure Organic Weakness, Lost Vigor, Varicocele, Hydrocele, Contracted Disorders, Specific Blood Poisoning, Piles and stricture—restoring all affected organs to healthy action in the shortest possible space of time.

MEN

You Can Pay When Cured.
My Fees are Fair, My Cures are Permanent.

Consultation and Advice free at office or by mail. Send for pamphlet—"Live All Your Years a Man." It is free.

DR. O. C. JOSLEN
Cor. Spring and Third Sts.
Ramona Block.
Entrance 305½ South Spring St.

Auction.

Auction
Furniture at Auction

Ely Stern, auctioneer, will sell at auction Wednesday at 10:30 a. m., at 1411 S. Main St., the furniture of an eleven room house, consisting of folding beds, bed room sets, dining room tables, chairs, stoves, carpets, rugs, box mattresses, bedding, portieres, wash stand, center tables, dishes, cooking utensils, gas heaters, sideboard, linens, curtains, and in fact a full complete line of household furniture, consisting of everything needed for a rooming house. Everything will be sold without reserve. Sale positive at 10:30 a. m. sharp.

Auctioneer's office, 539 S. Bwdy.

Auction
LAST WEEK of the AUCTION SALE of the elegant F. SUIE ONE collection of Chinese and Japanese curios, at

434 South Spring Street

Daily at 10 a.m., 2:30 and 7:30 p.m. Come early and secure greater bargains than ever. Entire stock must be sold.

NO CURE NO PAY
DR. McLAUGHLIN'S ELECTRICBELT
You simply secure me and pay me when you are cured. Cures Rheumatism, Stomach Troubles, Back Pains, Nervousness, Varicocele and Failing Vitality. Send this "ad." for my Book.
DR. M. B. M'LAUGHLIN,
129 South Spring St. Los Angeles, Cal.

SHE LIVED BY FAKE …

CASE OF SUSAN DOE … OF CASUALTY CO…

She Found Handy P… nana Peel in Dry Goo… Ferryboats and in Bu… Then Collected Dam… They Caught Her.

[New York Sun:] One … cess in defrauding insur… was recounted the other … reporter by Matthew F. L… of the liability claim … Etna Life. … the most … that he had c… upon …

The woman was … legally punished. … the company which … not amount to many … and the investigators … the culprit would not … least if she did … would be the sufferer, … who are respectable … made a plea for their … and that counted for …

Mr. Laughlin first … woman, who can be … in February last, when … that she had slipped on … in a butcher's shop … not far from East … butcher, who held … covering accidents … customers, reported … company. A week … letter purporting … woman's daughter, … had sprained the … an's back and caused … injury. The letter … ther of the family … months and called … for damages.

The insurance … looked into the case, … were first aroused by … woman lived in … street, and it seemed … should have been … from home. Before … his suspicions, however, … company's men, … fice, noticed the … He at once recognized … fake claimant.

Two years ago, the … in the employ of … company, he was … avenue dry goods … case of a woman who … banana skin. He … by a physician, who … jury to the spine, … settled for $50. The … that she had been … husband for three … being necessary to … sence of the husband … release.

Two months after … same agent was … third-street depart… tigate another … The claimant gave … Withers and a doctor … back was injured. … went to effect a … prised to find that … woman who had … jury in the Sixth … he accused her of … knowledge of the …

The company … in a few weeks … manded $250. She … the stores had … might have been … jury, because the … discovered the husband … sworn, had been … three years, and he … he had been living …

In May, 1902, a … hallway of the … surance building … manded damages. … to investigate happened … who had looked … "accidents." He … ant's address was … by "Mrs. Withers," … superintendent of … Life building to …

When she had signed … lating to the accident … ten accused her of fraud … indignant and threatened … and then she put him … He returned to his office … been there an hour when … from the woman. It read:

Dear Sir: I confess … I do not know what … such a thing. When I … store it was an accident … I slipped in the water … way, but the fall in the … was not. I beg you … children's sake not to … band and John for it, … nothing of my doings. … forgive me I will start … life. Coming to New York … me. If my husband … will take my worthless … never face him again. … visit my sins on my … good man. I have a sick … and for its sake pardon … I have done. Please … husband. I would … than his scorn. …

The husband, who … an office building, lost … the insurance people … learned about his wife's … she had slipped on … ferryboats, getting $… case and $200 in another … superintendent who … woman on both occasions … when he found that … him once more, for … ognize her the second time … ry company's doctor … grin for the same cause.

Sincere though Susan's … fession appeared to … her transgressions, for … later the butcher … Mr. Laughlin, armed … ences of other insurance … ed that he would … woman's work. He … and she swore to a … ages. Then he stepped … saying that he must … the affidavit.

When he returned … had exposed the … case and they charged … Susan Withers, she … tion and chased … street.

The next day the … and charged his wife … doings. This melted … a letter to the butcher … he would not cause … ed for the trouble … him.

"From this day … "with God's help, I … ter life, for it … when I saw the look … face at lunch time … ten years older."

This touched the … he and the insurance … further. They have … Susan since.

USINESS.

IAL AND COMMERCIAL
FICE OF THE TIMES,
Los Angeles, July 26, 1904.

FINANCIAL.

EARINGS. Bank Clearings were $913,127.04. For the cor- day of 1903, $824,426.46, same

great deal of inquiry is noticed. The dryers are asking 6@7c in Los Angeles for apricots. The stock is so small as to be undesirable, therefore the trade will not buy, thinking to see lower prices. Peaches are not offered by any of the dryers. Northern California is quite short of this fruit.

The crop of prunes in Southern California will be small. It is reported that packers anticipate 40-50s prunes to be light, and have bought up large holdings.

SALT DECLINES. The trust made another reduction on salt yesterday, which effects dairy of all sizes and table salt as well.

CANNED FISH. Spot domestic sardines are reported extremely scarce. Seattle advices report only about 2000 cases of salmon packed up to July 15 on Puget Sound.

It takes thirteen fish to make a case of canned salmon, and advices from northern parties around Fraser River report only about twenty fish per boat, and but few boats are running.

LOCAL PRODUCE MARKET.

The cantaloupe market is all to pieces. Local stock sold as low as 25 cents per dozen Monday, while Coachella cantaloupes were offered at 25@75 cents per standard crate. The stock was all carried over from Saturday, which may partly account for the low market.

If potatoes were not so green the sales would be larger, but jobbers find difficulty in getting ripe stock to fill orders. The most of fancy stock brings $2 per hundred. Another week will relieve the situation very much.

Two carloads of very fine apples came in from the north. They were of the Alexander and White Astracnan varieties. The jobbing price ranged from $1.50 to $1.60 and the sale was good. Apple market appears firm.

The best grade of apricots being scarce, they rose a little, the asked price being about 60 to 90 cents per box. Locals, small and soft, sold for about 30 to 50 cents per box.

Plums were in light supply. Picking boxes brought 75 to $1.

Green corn runs from 15 to 25 cents per dozen.

The poultry markets are heavily stocked with young chickens, while old hens are scarce in some quarters and plentiful in others. Doves are in light receipt. There were no rabbits sent to market Monday. Fish were in light receipt, with less than an average Monday demand.

Eggs are still unchanged.

Butter remains as it was Saturday, but the Butter Board of Trade made a reduction Saturday which they declined to give to the newspapers.

Pears were worth nothing on account of an overstocked market. The jobbers were asking 75@$1.25, according to grade. Peddlers were hawking the cheaper stuff all over the city early in the day to clean up.

Watermelons were in ample supply and were recruited from localities near the city. The jobbers got 50@$1.00 per dozen for them, according to size. The stock is prime as a rule.

Prices Current.

EGGS—Candled, ranch, 27c doz.; eastern, 25; flat doz.

CHEESE—Cal. Anchor, 12; Cal. Y. A., 14; Cal. hand, 2s, 14; Northern, 11@12; cheddars, eastern, 15; Dom. Swiss, 21; imp. Swiss, 26½.

BUTTER—Valley creamery, 45; Coast creamery squares, 40; valley creamery, 42; Coast creamery, 42½; choice Coast creamery, 40; fancy dairy, 40; choice dairy, 30; cooking, 17.

BEANS—Pinks, 3.80@4.00; Lady Washington, 3.25@3.50; small white, 3.50@3.75; black eyes 3.50@3.75; Limas, 3.75@4.00; Garbanzos, 4.00@4.50; lentils, 6.00@6.50 cwt.

DRIED FRUITS—Choice to fancy evaporated apples, 7@7½; apricots, 9; choice peaches, 9; fancy peaches, 10; fancy evaporated crop; Persian dates, 6@6½; Fards, 60-lb. box 8c, 10-lb. box 10; figs, California white, box, 65.

RAISINS—Fancy Clusters, per box, 2.25; London layers, 1.75@2.25; loose, 6; seed Sultanas, 5½@6.

NUTS—Almonds paper-shells, 13; soft, 12½; hard, 10@11; Brazils, 13½; filberts, 12½; peanuts, eastern raw, 7½@8; roasted, 9½@10; choice raw, 6½@7½; California fancy raw, 5½@6; California roasted, 8½; walnuts, softshell, No. 1, 13½@14; hardshells, 12.

FRESH MEATS—Beef, per lb., 8; mutton, per lb., 7@7½; veal, 10; pork, per lb., 8@8½; lamb, lb.,

FRESH FRUITS AND BERRIES—Lemons, per box, choice to fancy, 1.75@2.00; oranges, Valencias, 1.25@1.40; bananas, per lb., 4½@5; strawberries, per box, fancy, 5@8; apricots, 60@90 box; blackberries, 3½@4; watermelons, local, 50@1.00 doz.; loganberries, 6; figs, lbs., 20; Spanish, 1.20 box; cantaloupes, 25@75 crate; local cantaloupes, 25 doz.; grapes, 50@1.00; fancy, 1.00@1.25 box; plums, 75@1.00 box; peaches, 40@60 box; raspberries, 5@6; nectarines, 4c lb.; pears, 75@1.25 box; apples, 1.50@1.60 box.

HONEY AND BEESWAX—Beeswax, per lb., 24@28; honey, comb, frames, 10@16; ex., water white, 6; ex., white, 6½; light amber, 6; amber, 5½.

POTATOES—Early Rose, 2.00; Burbanks, 2.00, 1.75@2.00; common, 75; sweet, 2.00@3.00 cwt.

HAY—Barley, choice to fancy, 12.00@13.50; oat, choice to fancy, 12.00@13.50; wheat, choice to fancy, 12.00@13.50; local alfalfa, 12.00@13.50; northern alfalfa, 12.00@14.00.

ONIONS—Silverskin, fancy, 2.50 per cwt.; local Danvers, 2.00; northern Danvers, 2.25; Australian brown, local, 2.25.

GREEN VEGETABLES—Beets, cwt., 50; cabbage, 45@50 cwt.; carrots, 60c dozen; green 40; spinach, 18; tomatoes, 75@1.00 crate; string 60; lettuce, 20c dozen; parsnips, 75 cwt.; peas, 5@6; radishes, 10; garlic, 5 lb.; watercress, 40; spinach, 18; tomatoes, 75 crate; string beans, per lb., 2@2½; turnips, 50@60 cwt.; asparagus, 10; egg plant, 4@6 lb.; new onions, 10c doz.; squash, 35 box; green corn, 90 sack; cucumbers, 10@20; chile peppers, 7@10; lettuce, 20c doz.; peas, 5@6.

POULTRY—Dealers pay live weight for stock in good condition, as follows: Hens, per lb., 10@11; ducks, 10 turkeys, 16@18; geese, 10@12; broilers, 15; fryers, 16@17. Selling price, per lb., dressed, old roosters, 12; old hens, 16@17; young roosters, 18@25; broilers, per doz., 2.75@5.00; fryers, 18@25 lb.; live turkeys, 25; ducks, 18@20 lb.; geese, 18 lb.

PROVISIONS—Lard, pure, per lb., tierce basis, Silver Leaf, 9½; Rex, 9¼; White Label, 9⅛; Orange Blossom, 9¼; Compound lard, per lb., tierce basis, 7.

HAMS—Per lb., Rex, 14½; Winchester, 15¼; Premium, 15¼; Gold Band, 15½.

DRY SALT PORK—Per lb., bellies, 11¼@12½; short clears, 11¼@12½; clear backs, 11@11½.

DRIED BEEF—Insides, 18½.

PICKLED PORK—22.75 bbl.

BREAKFAST BACON—Rex, 15½; Winchester, 15½; Empire, 16½; Premium, 19½; Diamond "C," 19½; 49'er, 17½; Gold Band, 20½.

SUGAR—Prices are based on sacks of 100 lbs. Bbls. 10c, ¼ bbls. 25c, boxes 50c, 50-lb. sacks 10c per cwt. higher. Beet, 5.95; cane, 6.05; fruit sugar, 6.15; Ext. C, 5.55; Golden C, 5.45; "D," 5.35; Magnolia "A," 5.65; tablets, ½ bbl., 6.55; tablets, 6.65; cube, 6.25; powdered, 6.15; conf. A, 6.05; boxes, 6.80.

FLOUR AND MILLSTUFFS—Flour, local mills, per bbl., 4.40@4.60; all eastern wheat, 5.25 per bbl.; blended Cal. and eastern, per bbl., 4.80; cornmeal, basis 10s, W. or Y., 2.20 per cwt.; graham flour, basis 10s, 2.40 per cwt.; rolled barley, 1.20@1.25 per cwt.; cracked corn, 1.35 cwt.; bran, 1.30 per cwt.; feed meal, 1.60 per cwt.; shorts, 1.45 per cwt.; wheat, 1.65 per cwt.; barley, 1.15 cwt.; oats, 1.40 cwt.

NEW YORK MARKETS.
SHARES AND MONEY.

[BY THE ASSOCIATED PRESS—P.M.]

NEW YORK, July 25.—Speculation in stocks today was dispirited and decidedly uninteresting. The market was dull and sluggish. The recent notable dullness of the undertone, in spite of the declining activity of the demand, was lacking today, and the market was inclined to sag. The movement was desultory, and showed no signs of the precipitation which usually marks the culmination of an active speculative advance. The action of the market was not clearly related in the news of the day, and the drop of prices was in spite of some happenings favorable to values, in the same way that bad news has been ignored on the recent advance. There was a direct reversal of the tone of railroad official comment on the outlook from that of last week, which was apprehensive of a renewed period of hesitation in business as a result of the crop scare. This week railroad officials assert that there has been a sudden revival of cheerful sentiment and an increase of traffic offerings in proportion. A seasonable increase in the grain movement is also reported, although of moderate dimensions. Eastern railroads are not in entire harmony with these views. The early market was assisted beside by some buying for London account. Professional traders in stocks are inclined to argue that favorable developments of this kind are what was counted upon when prices began to advance, and while giving some warrant for the higher level of prices attained there must be a limit to the advance warranted and remaining uncertainties must be taken account of. Cheerful reports from the iron and steel trade were regarded in the same way. There is no great doubt remaining among the speculative contingent that the regular quarterly dividend on United States Steel preferred will be declared tomorrow. That stock was very heavy, nevertheless, in common with the list. Some of the stocks of the independent companies made sharp advances. Domestic crop news was mostly favorable, and the strength in the grain markets was generally attributed to the eagerness of a foreign demand and to reports of renewed uneasiness over the political outlook. The labor troubles made the most positive influence on the side of reaction. The threatening aspect assumed by the meat packers' strike was enhanced by reports from the New England cotton industry. A considerable retrenchment in the labor cost of railroad operation is a recognized necessity for the conservation of net earnings, and the growing spirit of discontent in various circles of labor causes some anxiety. Sterling exchange made a rather violent advance in response to the demands of the London market, and there was discussion of the possibility of gold exports in spite of the approach of the period of normal outgo for our principal merchandise exports. No effect was produced on our money market, owing to the extraordinary level of the banking surplus. The market closed irregular at some slight recovery from the lowest. Bonds were heavy and dull. Total sales $1,740,000. United States 2s and the old 4s declined ⅛ per cent. on call.

Closing Stocks—Actual Sales.

	Sales.	Highest.	Lowest.	Closing bid.
Atchison	24,800	79⅛	78⅞	78½
Atchison pfd	400	97⅛	96⅝	96⅝
Baltimore & Ohio	3,900	85⅛	84⅝	84½
B. & O. pfd	.....	.....	.....	94
Canadian Pacific	1,400	124⅛	124	124
Central of New Jersey	.....	.....	.....	163
Chesapeake & Ohio	1,000	34½	33⅝	33⅝
Chicago & Alton	3,700	40⅝	39⅞	40⅝
Chicago & Alton pfd	.....	.....	.....	81
Chicago & G. W.	300	14⅝	14½	14⅝
Chicago & N. W.	400	179	178½	178½
Chicago, M. & St. Paul	12,600	148⅝	147½	147⅝
C., M. & St. P. pfd	.....	.....	.....	.....
Chicago Ter. & Trans.	200	6⅝	6⅝	6⅝
Chicago T. & T. pfd	.....	.....	.....	14½
C., C., C. & St. Louis	200	75⅛	75	75
Colorado Southern	.....	.....	.....	14½
Colo. So. 1st pfd	.....	.....	.....	48
Colo. So. 2nd pfd	200	20⅝	20⅝	20⅝
Delaware & Hudson	1,000	161	159¼	159⅝
Del., Lack. & Western	.....	.....	.....	265
Denver & Rio Grande	.....	.....	.....	22⅝
D. & R. G. pfd	.....	.....	.....	72
Erie	7,000	25⅝	24⅝	24⅝
Erie 1st pfd	4,100	62⅛	60½	60⅝
Erie 2nd pfd	700	38⅝	36⅝	36⅝
Hocking Valley	.....	.....	.....	69
Hocking Valley pfd	.....	.....	.....	79½
Illinois Central	500	137⅛	136½	136⅝
Iowa Central	100	19	19	19
Iowa Central pfd	.....	.....	.....	36
Kansas City Southern	.....	.....	.....	21½
K. C. Southern pfd	.....	.....	.....	41½
Louisville & Nashville	1,400	115⅛	115	115
Manhattan L.	.....	.....	.....	150⅛
Metropolitan Securities	200	87⅛	87⅛	86⅛
Metropolitan St. Ry.	4,400	116⅛	115⅝	115⅛
Minn. & St. Louis	.....	.....	.....	45⅝
M., St. P. & S. Ste. M.	2,700	75	74	74
Minn. St. Paul pfd	300	128⅛	128	127⅛
Missouri Pacific	10,000	94⅛	93⅝	93⅝
Missouri Kan. & Tex.	200	18⅛	18⅛	18
M., K. & T. pfd	500	40⅛	40⅛	40⅝
Nat'l Ry. of Mex. pfd	100	37	37	37⅛
New York Central	600	119½	118½	118⅝
Norfolk & Western	400	61⅝	61⅛	61⅝
N. & W. pfd	.....	.....	.....	87
Ontario & Western	2,000	30⅝	30	30⅝
Pennsylvania	25,200	121½	120⅛	120⅝
P., C., C. & St. L.	.....	.....	.....	63
Reading	23,400	54	53	53⅛
Reading 1st pfd	300	83⅛	82½	82
Reading 2nd pfd	.....	.....	.....	68¼
Rock Island Co.	6,900	23⅝	22⅝	22⅝
Rock Island Co. pfd	800	65¼	65⅝	65⅛
St. L. & S. F. 2nd pfd	3,100	53⅛	52⅝	52⅝
St. Louis, S. W.	.....	.....	.....	13⅛
St. L. S. W. pfd	800	33⅛	33⅛	33
Southern Pacific	45,300	52	50⅝	51⅛
Southern Railway	2,600	24⅝	23⅝	23⅝
Southern Railway pfd	200	89	89	88½
Texas & Pacific	600	25⅝	25¼	25½
Toledo, St. L. & W.	.....	.....	.....	25⅛
T., St. L. & W. pfd	800	38⅝	38	38⅛
Union Pacific	25,800	97⅛	96⅝	97
Union Pacific pfd	100	94	94	93⅝
Wabash	100	17	17	17⅛
Wabash pfd	700	36½	35½	35⅝
Wheeling & Lake Erie	800	14⅝	14⅛	14
Wisconsin Central	.....	.....	.....	17⅝
Wisconsin Central pfd	300	39⅝	39½	38½
Mexican Central	3,100	9⅝	9⅛	9⅛
Express Companies—				
Adams	.....	.....	.....	225
American	.....	.....	.....	200
United States	.....	.....	.....	108
Wells-Fargo	.....	.....	.....	205
Miscellaneous—				
Amalgamated Copper	25,730	53⅛	52	52⅝
Am. Car & Foundry	1,200	19⅛	19	18⅝
Am. C. & F. pfd	.....	.....	.....	77⅛
American Cotton Oil	.....	.....	.....	29½
Am. Cotton Oil pfd	.....	.....	.....	88⅛
American Ice	300	7½	7	7⅛
American Ice pfd	700	29⅛	28¼	28⅛
American Linseed Oil	.....	.....	.....	9
Am. Linseed Oil pfd	.....	.....	.....	26
American Locomotive	1,500	22⅜	22¼	22
Am. Locomotive pfd	100	87	87	87
Am. Smelting & Ref.	3,230	57⅝	57	56½
Am. S. & R. pfd	1,600	99⅞	99	99¼
Am. Sugar Refining	1,300	129⅜	129	129
Anaconda Mining Co.	.....	.....	.....	72
Brooklyn Rapid Transit	12,000	52⅝	51⅛	51⅝
Colorado Fuel & Iron	4,900	36⅛	36⅛	37⅛
Consolidated Gas	500	194	193½	194
Corn Products	300	13⅛	12⅞	12⅝
Corn Products pfd	100	70	70	68⅝
Distillers' Securities	.....	.....	.....	21
General Electric	300	162	161½	161
International Paper	.....	.....	.....	13⅝
Int'l Paper pfd	.....	.....	.....	69
International Pump	.....	.....	.....	31
Int'l Pump pfd	.....	.....	.....	73⅝
National Lead	1,000	21⅝	21	21¾
North American	.....	.....	.....	88⅝
Pacific Mail	.....	.....	.....	27
People's Gas	700	100⅛	100⅛	100
Pressed Steel Car	500	33⅝	33	32⅝
Pressed Steel Car pfd	100	77¼	77¼	75
Pullman Palace Car	.....	.....	.....	221
Republic Steel	3,500	8¼	7⅞	7⅝
Republic Steel pfd	4,000	44	44	45
Rubber Goods	.....	.....	.....	15⅛
Rubber Goods pfd	500	78½	78¼	77½
Tenn. Coal & Iron	900	44⅝	43½	43⅞
United States Leather	600	7⅝	7½	7⅝
U. S. Leather pfd	.....	.....	.....	[illegible]
United States Realty	100	48⅛	48⅛	47⅛
United States Rubber	600	19⅝	19⅝	19½
U. S. Rubber pfd	.....	.....	.....	73
United States Steel	15,500	12⅝	12¼	12⅝
U. S. Steel pfd	58,800	63½	62¼	62⅝
Westinghouse Electric	100	158	158	157
Western Union	100	88⅝	88⅝	88

Total sales for day....413,400

Closing Stocks—Actual Sales.

U. S. R. 2s reg.	104⅝	Man. Con. G. 4s.	105⅝
U. S. R. 2s coup.	104⅝	Mex. Cen. 4s.	66
U. S. 3s reg.	104⅝	Mex. C. 1st Inc.	14
U. S. 3s coup.	105⅝	M. & St. L. 4s.	96⅛
U. S. n. 4s reg.	131⅝	M., K. & T. 4s.	100
U. S. n. 4s coup.	132⅝	M., K. & T. 2nds.	80⅛
U. S. old 4s reg.	106⅝	Mex. Nat'l Ry. 4s.	76⅛
U. S. old 4s coup.	106⅝	N. Y. C. G. 3½s.	10⅝
Atchison, Gen. 4s.	102⅝	N. J. C. Gen. 5s.	132⅝
Atchison, Adj. 4s.	95⅛	N. P. 4s	105⅛
Atlantic C. L. 4s.	98⅛	N. P. 3s	74⅝
B. & O. 4s.	102⅝	N. & W. Con. 4s.	101⅛
B. & O. 3½s.	95⅛	Oregon S. L. 4s.	95⅛
Cen. of Ga. 5s.	110⅛	Pa. Conv. 3½s.	98⅛
C. of Ga. 1st Inc.	78½	Reading Gen. 4s.	99
C. & O. 4½s.	104⅛	St. L. & I. M. 5s.	116⅛
C. & A. 3½s.	78⅛	St. L. & S. F. 4s.	85⅛
C., B. & Q. n. 4s.	95⅛	St. L. S. W. 1sts	96⅛
C. M. & St. P. 4s.	108⅛	Seaboard A. L. 4s.	69⅝
C. & N. W. 7s.	130	So. Pacific 4s.	94
C., R. I. & P. 4s.	71⅛	So. Railway 5s.	115
C., R. I. & P. 5s.	82	T. & P. 1sts	[illegible]
C., C., C. & St. L.	101⅝	T., St. L. & W.	73½
Chicago Ter. 4s.	83⅛	Union Pacific 4s.	105⅝
Con. Tob. 4s.	64	U. P. Conv. 4s.	102⅝
Colo. & So. 4s.	85	U. S. Steel 2nd 5s.	78⅝
D. & R. G. 4s.	100	Wabash 1sts	115⅛
Erie prior lien 4s.	98⅛	Wabash Deb. B.	58½
Erie Gen. 4s.	84⅛	W. & L. E. 4s.	91⅛
Fort Worth 1sts.	104⅛	Wis. Cen. 4s.	89⅝
Hock. Val. 4½s.	107½	C. F. & I. 5s.	71
L. & N. Un. 4s.	100⅛		

Boston Stocks and Bonds.

Money—		U. Shoe M. pfd.	30½
Call loans	2@3½	U. S. Steel	12⅝
Time loans	3@4½	U. S. Steel pfd.	62⅝
Bonds—		West'house Com.	78
Atchison, Adj. 4s.	94½	Mining—	
Atchison 4s	101⅝	Allouez	8⅝
Mex. Cen. 4s.	62½	Amalgamated	52⅝
Railroads—		American Zinc	12
Atchison	78⅝	Atlantic	9
Atchison pfd	97	Bingham	29⅝
Boston & Albany	249	C. & Hecla	*475
Boston & Maine	166	Centennial	24
Boston Elevated	152	Copper Range	56
Fitchburg pfd	138	Daly West	16
Mexican Central	9⅛	Dominion Coal	42
N. Y. N. H. & H.	193	Franklin	7½
Pere Marquette	74	Granby	2⅝
Union Pacific	96⅝	Isle Royale	11½
Miscellaneous—		Mass. Mining	4½
Am. Arge. Chem.	14½	Michigan	6
A. A. Chem. pfd.	75	Mohawk	43
Am. Pneu.	4½	Mont. Coal & C.	3½
Am. Sugar	129	Old Dominion	13½
Am. Sugar pfd.	129	Osceola	62
Am. Tel. & Tel.	132½	Parrot	24⅝
Am. Woolen	11⅝	Quincy	85
Am. Woolen pfd.	76⅝	Shannon	5⅝
Dom. I. & S.	8⅝	Tamarack	85
Edison Elec. Illu.	248	Trinity	8½
Gen. Electric	161	U. S. Mining	22½
Mass. Electric	17½	U. S. Oil	11
Mass. Elec. pfd.	69⅝	Utah	38⅝
Mass. Gas	39⅝	Victoria	3⅝
United Fruit	106	Winona	7½
U. Shoe Mach.	49	Wolervine	75

*Bid.

New York Money Market.

NEW YORK, July 25.—Close: Money on call very easy 1 per cent., closing bids ⅞, offered at 1. Time loans easy; 60 and 90 days 2@2½ per cent.; six months 3¼@3½ per cent. Prime exchange strong, with actual business in bankers' bills at 4.87 7-10@4.87⅝ for demand and at 4.85@4.86 1-10 for 60 day bills. Posted rates 4.85½ and 4.88@4.88½. Commercial bills 4.84⅝@4.84⅞. Bar silver 58⅛. Mexican dollars 45⅛. Government bonds weak; railroad bonds heavy.

Treasury Statement.

WASHINGTON, July 25.—Today's statement of the treasury in the General Fund, exclusive of the $150,000,000 gold reserve in the Division of Redemption, shows: Available cash balances $149,759,606; gold $46,870,819.

London Silver.

LONDON, July 25.—Consols 88⅝; silver 26 13-16.

GENERAL EASTERN MARKET.
GRAIN AND PRODUCE.

[BY THE ASSOCIATED PRESS—P.M.]

CHICAGO, July 25.—A strong foreign market, in face of extreme weakness here Saturday, imparted a firm tone to wheat at the opening, notwithstanding the favorable weather conditions and increased receipts. Quotations on September were up ⅛ to ¼, at 87@87⅛. For a time little disposition to sell was manifested and with a fair demand from shorts, September advanced to 87⅝. On the slight up-turn, however, considerable scattered commission-house selling developed, resulting in quite general selling later. Support from the big houses that recently had been bulling the market was almost entirely lacking. In consequence, September declined to 86⅝@86⅞. The demand on the small break became so unfavorable that the early sellers hastened to buy their wheat back, and in the absence of offerings prices advanced quickly. The uncertainty surrounding the new developments in the progress of the Russo-Japanese war was an all-important factor in causing bullish sentiment during the latter part of the day. Some reports of rust were received from the spring wheat districts but in the main, crop advices were favorable. Heavy primary receipts and weakness in cash grain were apparently overlooked by the majority of traders. The market continued strong the remainder of the session. After touching 88 cents, September closed at 87⅝. Trading in corn was rather slow, the strength that developed in the market being more the effect of the advance in wheat than the result of any urgent demand. September closed at 49⅝@49½. In sympathy with other grains, the oat market ruled firm. September closed at 33¼@33⅜. No interest was manifested in the provision pit, trading being practically dead owing to the strike. A little long stuff came out late in the day, causing a slight decline. September pork was down 12½. Lard was off 5@7½. Ribs were down 10c.

The leading futures closed as follows:

	Closing.
Wheat, No. 2—	
July (old)	96
July (new)	94⅝
September (old)	89¼@89⅝
September (new)	87⅝
Corn, No. 2—	
July	49⅛
September	49⅝@49½
December	45⅝
Oats, No. 2—	
July	39⅝
September	33¼@33⅜
December	33⅝@33¾
May	35

Cash quotations were as follows: Flour was quiet and steady; No. 2 spring wheat, 88@90; No. 3, 88@95; No. 2 red, 96@98; No. 2 corn, 49¾; No. 2 yellow, 51; No. 2 oats, 38¾@38⅞; No. 3 white, 38@38½; No. 2 rye, 71; good feeding barley, 37@38; fair to choice malting, 42@50; No. 1 flax seed, 1.18; No. 1 northwestern, 1.23½; prime timothy seed, 2.95@3.00; mess pork, per bbl., 12.70@12.75; lard, per 100 lbs., 6.77½@6.80; short ribs, sides (loose,) 7.25@7.37½; short clear sides (boxed,) 7.25@7.50; whisky, basis of high wines, 1.28; clover, contract grade, 11.25.

On the Produce Exchange today the butter market was steady; creamery, 13@17; dairy, 12@15; eggs, steady, 14½@15¾; cheese, steady, 7⅜@8½.

Grain Movements.

Articles—	Receipts.	Shipments.
Flour, barrels	17,700	19,400
Wheat, bushels	62,000	27,800
Corn, "	354,200	632,900
Oats, "	111,100	41,000
Rye, "	6,000	......
Barley, "	10,900	2,000

New York Metal Market.

NEW YORK, July 25.—The tin market underwent a considerable reaction during the day's trading. In London prices broke to £122 7s 6d. for spot and £122 2s 6d for futures, while spot closed locally at 26.75@27.50. Copper was a shade lower in London, spot there closing at £57 2s 9d and futures at £57 2s 6d. Locally, copper was unchanged; Lake 12.62½@12.87½; electrolytic 12.62½@12.75; casting 12.37½@12.50. Lead was unchanged, at £11 11s in London, but was lower in the local market, closing at 4.20@4.25. Spelter was unchanged locally at 4.85@4.95. In London, it was a shade higher, closing at £22 7s 6d. Locally, iron was quiet and easier.

Chicago Live-stock Market.

CHICAGO, July 25.—Cattle: Receipts 3000; market steady but quiet. Good to prime steers 5.40@6.65; poor to medium 4.50@5.25; stockers and feeders 2.00@4.00; cows 1.50@4.50; heifers 2.00@5.50; canners 1.50@2.60; bulls 2.00@4.10; calves 2.50@6.75; Texas fed steers, 3.00@4.75. Hogs: Receipts: Today 500; tomorrow 6000; market dull. Mixed and butchers 5.25@5.50; good to choice heavy 5.15@5.45; rough heavy 4.90@5.10; light 5.25@5.45; bulk of sales 5.20@5.40. Sheep: Receipts 8000, steady; good to choice wethers 4.00@4.25; fair to choice mixed 3.00@4.00; native lambs 4.00@7.40; Western lambs, 3.85@4.75.

New York General Markets.

NEW YORK, July 25.—Wheat: Spot weak. Options closed 1⅛ higher; July 1.02; September 92¼; December 91⅝. Hops firm; State common to choice 1903, 25@33; 1902, 20@22; olds 7@13; Pacific Coast 1903, 25@28; 1902, 20@22. Hides steady. Wool: Domestic fleece 32@35. Petroleum quiet. Coffee: Spot Rio steady; No. 7 invoice 7⅛. Sugar: Raw firm; refined firm.

Closing Figures.

CHICAGO, July 25.—Close: Wheat, July 94⅝, old 96; September 87⅝, old 89¼@89⅝; December 87⅝; 89@89⅝. Corn: July 49⅛; September 49⅝@49½; December 45⅝; May 45@45⅛. Oats: July 39⅝; September 33¼@33⅜; December 33⅝@33¾; May 35. Rye: July 70. Flax: Cash Northwestern 1.23½. Timothy: July 3.00. Clover: July 11.25. Barley: Cash 30@53.

California Dried Fruits.

NEW YORK, July 25.—The market for evaporated apples is firmly held, with common quoted at 4@4½; prime 5¾@6; choice 6¼@6⅝; fancy 7@7½. Prunes are steady at from 2@6¼, according to grade. Apricots are quiet. Choice 9½@10; extra choice 10¼@10½; fancy 11@13. Peaches are quiet; choice 7@7¼; extra choice 7¼@8; fancy 9½@10.

New York Sugar Market.

NEW YORK, July 25.—Sugar: Raw firm; fair refining 3½; centrifugal, 96 test, 3 15-16 to 4; molasses sugar 4¼; refined firm; crushed 5.75; powdered 5.15; granulated 5.05. Coffee quiet, No. 7 Rio 7⅛.

New York Coffee Market.

NEW YORK, July 25.—Coffee futures closed steady at a net advance of 15 points, September 6.05@6.10; December 6.35@6.45; January 6.45@6.50; March 6.55@6.65.

New York Coffee Futures.

NEW YORK, July 25.—[Exclusive Dispatch.] Coffee market closed: July 5.95@6.00; August 6.00@6.05; March 6.60@6.65; total sales 65,000.

New York Cotton Market.

NEW YORK, July 25.—Cotton: Spot closed quiet, ten points lower; middling Uplands 1080; middling Gulf 1105; sales 2500 bales.

St. Louis Wool Market.

ST. LOUIS, July 25.—Wool; Steady; Territory and Western mediums 20@22; fine mediums 15@17; fine 14@15.

Liverpool Grain.

LIVERPOOL, July 25.—Close: Wheat, July nominal, September 6s, 8¼d; December 6s 8⅝d.

Oil Transactions.

OIL CITY (Pa.) July 25.—Credit balances 1.50; certificates no bid.

SAN FRANCISCO MARKET.
GRAIN, FRUIT AND PRODUCE.

[BY DIRECT WIRE TO THE TIMES.]

SAN FRANCISCO, July 25.—[Exclusive Dispatch.] Today's market for deciduous fruits was without special feature, business being practically at a standstill, while the jobbing demand was confined to lots needed for immediate wants. With receipts comparatively light, price changes were narrow and of minor importance, but offerings had to run to high score in quality to command best quotations. Apricots were steadiest offerings on the list and supplies were well absorbed, choice bulk lines being taken freely by canners in neighborhood of top quotation, while for extras trade paid as high as 26 cents a pound. There were heavy offerings of ripe peaches available down to inside value, but found sluggish sale, while attractive selections were well-cared for at or near the best rate. The market continued heavily burdened with Bartlett pears, but with canners operating with marked freedom, bulk lines were steady at former prices. Wripped stock, however, was weak, with heavy holders inclined to urge sales by accepting shaded rates. Other pears were abundant and cheap, and plums and prunes were freely offered at familiar figures. Figs were scarce and still brought high prices, while grapes dragged slowly at uneven values and moderate supplies proved excessive. Cantaloupes and nutmeg melons were abundant, and values leaned towards easiness. Watermelons held fair buying interest, large-sized offerings bringing better prices. Market for berries was firmer and prices for all descriptions showed hardening. There were no arrivals of blackberries from Sebastopol, but with the heavy consignments due tomorrow a sharp break in values is predicted. There was total absence of interest in the market for citrus fruits, and appearing prices were regarded more or less nominal in character. Values for oranges showed wider range, the market being heavily laden with poorly-colored Valencias, which are not wanted, even at minimum quotation. Under free supplies and dull and quiet trading the market for potatoes was in semi-demoralized condition, and prices for all descriptions showed sharp depreciations. Onions were easier in price, under less demand, and more liberal supplies. Easiness characterized the market for miscellaneous vegetables, and under free supplies irregular prices prevailed. Heavy consignments of tomatoes from the river arrived over Sunday and prices sagged sharply, the top rate being the extreme for a few extra parcels of highly-colored stock. Egg plant and peppers were in over-supply and cheap, and canners, taking beans at 1c a pound, saved the market for that variety from total demoralization. New marrowfat squash was offered at 1c a pound.

GRAIN, FRUIT AND PRODUCE.

[BY THE ASSOCIATED PRESS—P.M.]

SAN FRANCISCO, July 25.—Flour—Family extras, 4.60@4.85; bakers' extras 4.55@4.80.

Wheat—Shipping 1.28¾@1.31¼; milling 1.35@1.45.

Barley—Feed 1.00@1.03¾; brewing 1.07½@1.12½.

Oats—Red 1.20@1.30.

Millstuffs—Middlings 26.00@28.50; mixed feed 21.50@22.50; rolled barley 21.50@22.00.

Hay—Wheat 10.00@13.00; oat, wild 7.00@8.50; barley, 7.00@9. wheat and oat, 9.00@11.00; oat, tame 8.50@11.00; alfalfa 9.00@11.00; straw 55.00@70.00.

Receipts—Flour 22,700; wheat 4300; barley 13,800; oats 5900; beans 722; corn 815; potatoes 3451; onions 500; bran 3147; middlings 300; hay 1900; hides 592; wine 33,700.

Fruits—Fancy apples 1.25; common 75; crab apples 50@1.00.

Berries—Strawberries 1.75@6.00; blackberries 2.00@3.50; huckleberries 10.

Grapes—ordinary 75@1.25.

Pears—Common 35; fancy 50; Bartlett 75@90.

Peaches—Common 30; fancy 1.25; plums, common 25; fancy 65.

Oranges—Navels 1.25@2.50; Mexican limes 4.00@4.50.

Lemons—Common California 1.00; fancy 2.75.

Melons—Watermelons 50@2.00; nutmeg 75@1.25; fancy cantaloupes 2.75; common 1.75.

Tropical fruits—Bananas 75@2.50; pineapples 1.50@2.50; Smyrna figs 1.00@2.00.

Beans—Pink 3.55@3.70; lima 3.35@3.45; small white 2.90@3.10; large white 2.40@2.50.

Potatoes—Early Rose 1.00@1.25; new potatoes 1.00@1.50.

Onions—Fancy 2.00; common 1.75.

Various—Green peas 3@4; string beans 1@1½; egg plant 60@75; green peppers 25@75; tomatoes 60; summer squash 15@35; dried Okra 75@85; garlic 3@4; cucumbers 15@35.

Butter—Fancy creamery 20; seconds 18; fancy dairy 18; seconds 17.

Cheese—Eastern 13@15; Young America 10½@11½.

Eggs—Ranch 22@26; store 18@21.

Poultry—Live turkeys 14@15; roosters, old 4.50@5.00; roosters, young 5.50@7.50; broilers, small 2.00@2.50; broilers, large 2.50@3.50; fryers 4.00@5.00; hens 4.50@6.00; ducks, old 3.50@4.50; ducks, young 4.00@5.00; geese 1.25@1.50; goslings 1.50@1.75; pigeons, old 1.50; pigeons, young 1.25@1.50.

San Francisco Mining Stocks.

SAN FRANCISCO, July 25.—The official closing quotations for mining stocks today were as follows:

Andes	19	Justice	12
Belcher	15	Mexican	85
Best & Belcher	50	Occidental Con	82
Bullion	18	Ophir	240
Caledonia	47	Overman	12
Challenge Con	17	Potosi	16
Chollar	15	Savage	24
Confidence	70	Seg. Belcher	7
Con. Cal. & Va.	110	Sierra Nevada	23
Crown Point	10	Silver Hill	50
Exchequer	40	Union Con	23
Gould & Curry	12	Utah Con	10
Hale & Norcross	65½	Yellow Jacket	19

Callboard Sales.

SAN FRANCISCO, July 25.—Wheat: Steady; December 1.36⅛. Barley weaker; December 1.03¾. Corn: Large yellow 1.40@1.45. Bran 20.50@21.50.

Drafts and Silver.

SAN FRANCISCO, July 25.—Silver bars 58⅛; Mexican dollars 47; drafts, sight 7½; drafts, telegraph, 10.

California Oil Exchange.

SAN FRANCISCO, July 25.—Oil Exchange: Morning session, 800 Oil City 59; 100 Sovereign 41.

THE CITY IN BRIEF.

NEWS AND BUSINESS.

Senator's Busy Day.

Senator W. A. Clark spent a busy day yesterday in conferences at the offices of the Salt Lake Road in the Chamber of Commerce Building.

Picnic for Orphans.

The Salt Lake Road has extended free transportation to the children of the Guardian Angel's Home who will picnic at Terminal Island Saturday. There will be over 100 in the party.

Morning Hold-up.

Alexander Fraser reposted to the police yesterday that he was held up by two men at Vine and Jackson streets at 2 o'clock in the morning and robbed of $30 and a gold watch. The robbers missed $15 he had in his right-hand trousers pocket.

Goes to Chicago.

T. J. Norton, general solicitor of the Pacific Coast lines of the Santa Fe, left last night for Chicago to be in the general offices of the company during the absence of two of the officials on a European tour. He was accompanied by his sisters, Misses Sara and Katherine who will visit St. Louis.

In Private Car.

General Manager A. G. Wells of the Santa Fe, accompanied by his wife and daughter, left Saturday night in his private car for New York where Miss Helen Wells will take steamer for Europe. On the way back Mr. Wells will spend some time in Chicago and visit the St. Louis Exposition.

Fired by Boys.

A frame shack at the north end of the Broadway tunnel, which had just been vacated by the laundry of Wong Yick, was damaged by fire to the amount of $150 yesterday afternoon. Yick had left nothing in the place, and it is supposed that boys in the neighborhood set fire to the building just to see it burn.

Bankrupt.

The Long Beach mercantile firm of H. H. Brown and C. R. Seward is financially all in, and yesterday the partners—through attorneys—filed a petition in bankruptcy before U. S. Judge Olin Wellborn. The assets of the firm are only $430, and they claim $215 of this is excepted. They owe $974.50 in various unsecured claims.

Railroad Conferences.

General Passenger Agent G. A. Parkyns of the Southern Pacific returned yesterday from San Francisco where he has been since Thursday in a session of the General Conference. General Superintendent R. H. Ingram of the Southern Pacific left yesterday for San Francisco to participate in a conference with employes of the company.

Bruised Chink, Broken Glass

The runaway team of an early-rising Chinese vegetable vender dashed across the sidewalk on Third street at 3 o'clock yesterday morning and smashed the big plate-glass window of the Norton & Hay Realty Company at No. 318 West Third. The chink landed on his queue, but escaped without any broken bones. He thinks that some drunken straggler threw a rock at his horses.

Houses and Lots.

William Bosbyshell has purchased of J. W. Overholder, through the agency of Althouse Bros., a modern eight-room frame dwelling, with lot 65x150 feet, on the west side of Elden avenue, 200 feet north of Pico street; consideration named, $7250. Thomas McKeever sells to a local investor, 40x169 feet, on the east side of Olive street between Eighth and Ninth street, with frame cottage; No. 836; consideration named, $12,000.

Work of a Vandal.

Sam Wo, a Chinese laundryman at No. 115 South San Pedro street, reported to the police yesterday that some unknown person had used a knife on one of his horses, the animal being stabbed in the neck. The horse had been left in the rear of Wo's laundry, and two hobos, who had asked the proprietor of the place for lodging, are supposed to have cut the beast. The matter has been reported to the Humane Society.

Athletic Entertainment.

The Athletic Association of the Y.M.C.A. will give an entertainment in Hazard's Pavilion on Friday evening, July 29, for the purpose of raising money to defray the expenses of a team of six men to take part in the Olympic games at St. Louis on August 20. The men chosen to represent Southern California are from the local association, and have made average records in all the events. They will be assisted in the entertainment by two noted Japanese wrestlers and other local entertainers. Besides athletic events there will be an excellent musical programme.

Night of the Choppers.

Over three hundred persons attended the public installation of officers of La Fiesta Lodge, No. 63, Woodmen of the World, at No. 125½ South Spring street last night. Past Consul Commander T. L. Chapin was installing officer and J. P. Transue, Head Escort. The following-named were inducted for the half-year term: P. C. C., C. M. Hoff; C.C., Frank Bagley; A.L., T. L. Barlow; Banker, Dr. L. D. Swartout; Clerk, John H. Foley; Escort, C. S. Gregory; Watchman, Alexander Woodans; Sentry, D. R. Curtis. J. O. Cowell, on behalf of the camp, presented Consul Commander Frank Bagley with an ornate emblematic badge as the insignia of the office. The recipient responded. A professional prestidigitator did slight-of-hand work and other tricks, and the remainder of the evening was spent in dancing.

Walking-boy Entertainers.

At the Tabernacle last evening the Columbia Park Boys' Club of San Francisco was heard in a unique and original vaudeville performance. Their versatile training at their school in San Francisco has fitted them as funmakers. There is a military band, a crack drum and bugle corps, three companies of infantry, a gymnasium club, a music club, a glee and mandolin club, all combined in about 160 boys. A picked twenty-eight of the best entertainers are down this way for an outing, and are working their way by giving entertainments. Their home in San Francisco is made possible by a number of benevolent women of that city, and their lessons include music, art, literature, athletic exercises, army tactics, the learning of a trade and all that goes toward making a healthy and wise American boy. It is a home in every sense of the word, and in return for this kindness each waif who comes within the shelter of the home is required to work his way by becoming a good student, a good mechanic and a good man. These boys, now camped at the Chutes, will be heard in a programme at Elks' Hall Thursday evening. The sale of seats is now on at No. 250 South Spring street.

BREVITIES.

Subscribers to The Times are offered a $7.50 Columbia graphophone at cost of freight, handling, etc., to wit: $1.25, which includes a single record of your own selection. The price of gold-molded records under this arrangement is 25 cents each (former charge 50 cents each.) The machine can be heard to play at The Times office, where it is on exhibition daily. The plan will be explained fully to anyone calling at The Times' Graphophone Department.

Real estate operators: The Times Real Estate Number to be issued early in August will be designed for distribution among home seekers, settlers and tourists. Those desiring advertising space in it should consult the business office early, as only a limited amount of advertising will be received for it. The "Liner" rate will be 3 cents per word.

Estimates furnished by Mrs. E. A. Brady, 716 Braly Building, for unique designs in wedding banquets, church, house and table decorations. Mail orders receive prompt attention.

The Times' Home 'phone number has been changed from Exchange 2 to "The Times." Simply ask the operator for "The Times," no prefix or number being necessary.

Eyes scientifically tested free by George A. Picou, D. O., a pupil of Dr. Rillieux of Paris, France. Getz jewelry and optical store, 311 South Broadway.

The San Francisco office of The Times is located in room 10, Chronicle Building. Telephone Red 3393.

Dine at Hotel Rosslyn Cafe, 50c, dinners 5 to 8 P. M., Hart Bros., proprietors.

Dr. Babcock, eye, ear, nose, throat, returned. Office Braly building.

Dr. Locke, osteopath, 618 Grant bldg.

Laird shoes, $3.50. Fuller, Pasadena.

There are undelivered telegrams at the Postal Telegraph-Cable office for Mrs. Jennie Romero, Mr. F. S. Geirrine, W. A. Simon and T. F. Willis.

There are undelivered telegrams at the Western Union office for Mrs. Nellie Purdy, F. E. Seebnmann, Homer S. Warren and Mrs. Mary Lidy.

MARRIAGE LICENSES.

Julius J. Miller, aged 24, a native of Iowa, and Marie A. Desing, aged 22, a native of Iowa, both residents of Pasadena.

Guiseppe Zaro, aged 23, a native of Italy, and Rosa C. Rogerlia, aged 22, a native of Italy, both residents of Los Angeles.

Lewis H. Conklin, aged 30, a native of New York and resident of Los Angeles, and Gertrude H. O'Bryant, aged 24, a native of Illinois, and resident of Chicago, Illinois.

William H. Bye, aged 31, a native of Iowa, and Bessie E. Miles, aged 21, a native of Indiana, both residents of Pasadena.

Squire L. Redwine, aged 30, a native of Texas, and Mabel Cunningham, aged 20, a native of Illinois, both residents of Los Angeles.

Edward F. Sherman, aged 29, a native of New Jersey, and Julia M. G. Jerksen, aged 30, a native of Minnesota, both residents of Los Angeles.

Joseph F. Nolan, aged 26, a native of California, and Mary A. Mooney, aged 24, a native of Pennsylvania, both residents of Los Angeles.

Emile Struplere, aged 28, a native of Italy, and Nelly Padmore, aged 24, a native of England, both residents of Los Angeles.

Thomas Mullender, aged 33, a native of Ohio, and Rose Severs, aged 18, a native of Massachusetts, both residents of Los Angeles.

Harvey S. Jordan, aged 23, a native of Kansas, and Grace A. Jones, aged 21, a native of Kansas, both residents of Los Angeles.

Huntington McKusick, aged 25, a native of California and resident of Imperial, and Emma A. Johnson, aged 19, a native of Iowa, and resident of Whittier.

BIRTH RECORD.

PETERSON—In Sierra Madre, July 24, to the wife of Gus Peterson, a girl.

ROLLINS—To the wife of H. S. Rollins, No. 228 West Twenty-fifth street, July 24, 1904, an eleven-pound daughter.

SMITH—To Mr. and Mrs. Dr. Harry A. Smith at No. 1835 West Twenty-third street, July 21, a nine-pound girl.

DEATH RECORD.

HAMBRIGHT—July 25, Bessie McCulloch Hambright, aged 12 years 4 months, youngest daughter of Mr. and Mrs. W. G. Hambright.

HOYT—In Los Angeles, July 25, 1904, Alfred H. Hoyt, aged 74 years. Funeral service at the parlors of Breese Brothers, Broadway and Sixth street, Wednesday at 1 o'clock. Interment Rosedale Cemetery.

RUNKLE—At No. 1411 Hillard avenue, July 25, 1904, Eveline Louise, beloved daughter of F. M. and L. M. Runkle, aged 8 months. Funeral services will be held at the residence Tuesday, July 26, at 3:30 o'clock p.m. Friends invited.

TOMSON—In Los Angeles, Cal., July 25, 1904, Mrs. Ellen Tomson, aged 72 years. The funeral services will be held at the residence of her daughter, Mrs. F. Pearson, No. 317 Fanning street, Wednesday morning at 10 o'clock. Interment Fairview Cemetery, Burbank.

GOODWIN—At her late residence, No. 845 Burlington avenue, July 24, 1904, Mrs. L. C. Goodwin. Funeral services will be held at the residence, Tuesday, July 26, 1904, at 10 o'clock a.m.

Editorial Section.
PART II—MAIN SHEET—10 PAGES.
XIIIth YEAR.

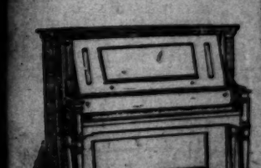

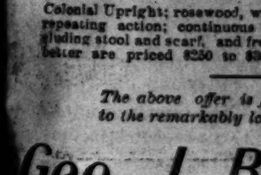

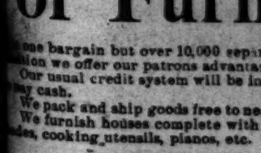

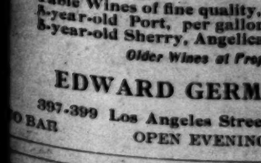

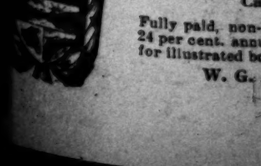

Editorial Section.
PART II—MAIN SHEET—10 PAGES.

Los Angeles Daily Times

City and Country.
NEWS OF THE MORNING.

XXIII YEAR. TUESDAY, JULY 26, 1904. PRICE 3 CENTS

START MADE ON CITY'S GREAT IMPROVEMENT.

Stakes Driven Yesterday for the New Million Dollar Main Sewer.

Brisk Beginning of Work by the City's Engineering Force—Contractors to Throw Opening Shovelful of Earth Today and the Big Job to be Completed in a Year—Tunnel First.

ON THE beautiful rolling mesa at Inglewood was inaugurated yesterday the greatest public improvement ever undertaken by the city of Los Angeles.

City Engineer Stafford and his assistants drove the stakes locating shaft No. 1 on the line of the great outfall sewer, where the first shovelful of dirt will be thrown this morning by Stansbury & Powell, the contractors for the labor.

The first section of the sewer to be constructed will be the tunnel, over two miles in length, and shaft No. 1 is about in the middle of the tunnel and also almost exactly midway in the total length of the sewer, being six miles from the ocean and six miles from the southwestern portion of the city where the sewer starts, at the junction of Jefferson street and Wesley avenue.

Along the two miles of tunnel sixteen-inch steel pipes were sunk about every 1000 feet, to test the character of the formation before the contract was let. These pipes, which are termed "wells" in the specifications, extend down to a level with the bottom of the tunnel, the distance from the surface varying according to the nature of the topography of the route, and will be utilized as ventilators for the tunnel while the work is in progress. The depth of shaft No. 1, where the elevation is 100 feet above sea level, will be thirty-two feet; the depth of shaft No. 2, a thousand feet farther east, will be seventy feet, and the depth of No. 4, on the hill still further east, will be ninety feet, which is the greatest depth from the surface attained at any point on the line.

In the accompanying picture J. M. Marks, one of the engineers, is indicating the stake that marks the center of shaft No. 1, at the foot of a gentle slope, about one-fourth of a mile north of the postoffice at Inglewood. From this point the sewer will continue in a westerly direction to the ocean, the fall being one foot in each 1100 feet.

Inglewood has been prepared as the point of supply for the first portion of the work. The city has built a large house for storing the cement and has now on hand 2500 barrels, with a place for 5000 barrels. The house is 60x100 feet, built close to the Santa Fé tracks.

The huge plant of the Independent Brick Company, who secured the contract for furnishing the bricks, is already turning them out at a prodigious rate.

The machine that makes the bricks, the largest on the Pacific Coast, has a capacity of 80,000 a day, and operates like a thing of life. To keep it moving six horses, hitched in pairs to scrapers, load cars with clay, which ascend an incline to the top of the millhouse and dump the clay directly to the machine. It is crushed between rollers, tempered with the required amount of water, mixed by means of arms on a vertical shaft as it moves through a trough to the apparatus which forces it through a die, coming out in a continuous stream 4½x9 inches. It is hard, smooth and lubricated on all sides with crude oil, automaticaly applied as it comes from the machine. A rotary cutter divides it off into bricks as it passes over the cutting table, twenty-three bricks at a cut. These are delivered on a belt to the men who pile them on small iron cars in open form, 580 bricks to the car. These cars are run directly into the dry-house, which is heated to 210 degrees, where they remain for twenty-four hours. The cars are then pushed to the kiln and the bricks piled for burning. The first kiln was well under way yesterday when photographed by The Times artist, where several of the little iron cars may be seen being unloaded. The brick machine requires great power and is operated by an engine which exerts 250-horse-power.

The total length of the outfall sewer is twelve miles; mean diameter about eight feet; total cost, about $800,000; time for completion, twenty months from award of contract. It will require 17,000,000 bricks, which will be furnished by the Independent Company at a contract price of $6.40 per thousand; 24,000 barrels of cement, which will be the "Standard," furnished at $2.37 per barrel, Stansbury & Powell have the contract for doing the work at a lump bid of $565,000. The point of entrance into the ocean will be the same as that of the present sewer, some distance above Redondo.

This great and important improvement, long demanded by the rapid growth of the city, and the consequent inadequacy of the present outfall sewer, is finally becoming an accomplished fact through the votes of the people and the marketing of bonds covering the expense. The process has been somewhat slow and some people have complained without cause, as the necessary red tape had to be unfurled. Time could not be forced when nobody seemed ready to purchase the bonds, but now we have assurance of the speedy completion of the work by competent contractors under the direct supervision of the City Engineer.

The term "outfall sewer" has been a bugaboo to some persons, who imagine it is to be a noisome thing and a detriment to the country traversed, but it will be even less so than the sewers under the city streets. It will be so large and for the most part so far below the surface that it will not be possible to locate it except through the protected manholes along the route.

The billowy territory between the city and the sea will only know it by the scars of its building, and in a few years even these will have disappeared and its exact location will become a question for controversy except among those persons who keep in touch with it in an official way.

Top picture is Engineer J. M. Marks placing center stake of shaft No. 1 of new sewer. The middle picture shows the first kiln of sewer brick. Below is a load of clay going up the incline to be dumped into the great brick machine.

CHINK CUT CHINK.

Quarrel Between Chinamen Results in Serious Wounding of One With Knife.

Just what the trouble was the Chinese may know, but the police do not. There was a dispute between two Chinamen and one was left in his room suffering from a knife wound in the back and the man who inflicted the wound escaped.

The victim is Ching Show, an employé of Ching Wing, than whom there is no better known Chinaman in this part of the State. The butcher is Tong Won.

The cutting occurred yesterday afternoon. Show was in his room when Won entered. Show says there were no words, but others heard a violent quarrel. They found Show weltering in his blood, but Won had disappeared. Show was suffering from a serious knife wound and was removed to a hospital and the police were notified, but they have been unable to find the man who used the knife.

ROBBED BY TWO PROWLERS.

ALTADENA GARDENER HELD UP ON WILMINGTON STREET.

Alex W. Fraser Missed Last Car to Pasadena and Accepted Invitation to Share Room of Well Dressed Man, Who Later Assisted in Holding Him up.

Alex W. Fraser, who is employed as gardener on the extensive estate of the late Andrew McNally in Altadena, was the victim of two highwaymen between 2 and 3 o'clock yesterday morning, on Wilmington street, near Commercial, and was robbed of about $40. The fact that Fraser had been drinking led the detectives to believe that there was nothing to his story; but hours later, after he had become sober, he led the officers to the scene of the robbery, and gave them the same statement. He was not so drunk at any time that he did not know what he was doing, and his appearance showed that he had been roughly handled.

Having spent Sunday evening in the city, Fraser intended to catch the last Pasadena car. He ran for it, but missed it, and as he was slowly returning to First and Main streets he was accosted by a well-dressed young man who told him that he would share his room with him. Fraser consented to accompany the stranger, and before they started they had a drink. Then the stranger led his victim to Wilmington street, where another man sprang upon Fraser from behind and choked him, while the first robber presented a revolver at Fraser's head and demanded his money. The two highwaymen searched their victim, securing about $40, but missing $15 in gold in a fob pocket. They then left Fraser and escaped.

SOMETHING DOING AT ARROWHEAD.

DYNAMITE AT LAST DIGGING OUT HUGE RESERVOIR.

Long Delayed Project of Cincinnati Millionaires Now Well Under Way—Entire Little Bear Valley to be Filled With Water—Three Years' Job.

Big wagons, drawn by many horses, are today creeping up the rough and winding road over the San Bernardino range to Arrowhead with thousands of tons of cement. In the silent valley of the Little Bear, back of the lofty patch of queer vegetation which forms the arrowhead, workmen with blueprints and dynamite and power-driven tools are hewing through solid rock and digging deep in the mountain earth and building tunnels and generally conducting themselves as workmen should who have been hired by millionaire business men to uprear one of the mightiest dams and construct one of the greatest reservoirs in the West—a reservoir that shall be 900 acres in area and 70 feet deep, which is three times the size of the Sweetwater dam, near San Diego, than which there is now none larger in the State.

Power and irrigation. These are what the great Arrowhead reservoir is to provide; irrigation to make the San Bernardino Valley bloom, and electrical power to grind the bloom into fine gold.

Twelve years ago James T. Gamble, "the man who made Ivory soap," and James Mooney, Cincinnati's "prince of leather," saw the "possibilities" (an accepted term among captains of industry) of building this mammoth reservoir. Their simultaneous vision ripened into the Arrowhead Reservoir Company, a millionaires' concern, at whose expense the wagonloads of cement are today being dragged up the mountain sides out San Bernardino way. Silently, steadily, through all these dozen years, the promoters of this big scheme have kept a force of experts at work all over the watershed country west of the San Bernardino Mountains, measuring streams, recording rainfalls, investigating subterranean water supplies. Now the time for actual building having arrived, the company is in possession of the most exhaustive information as to dependable water supply in their prospective market as twelve consecutive years of unrelaxing observation can yield.

"The Arrowhead dam," said John Dix Schuyler, the consulting engineer—who came to town yesterday, and who built the Sweetwater dam—"will be put in by the hydraulic sluicing method, with a heavy masonry core, and will have a face 160 feet high. The reservoir will be 900 acres in area, with an average depth of 70 feet of water, filling the entire Little Bear Valley. The reservoir will be fed by a large cement-lined conduit from Holcomb Valley and Deep Creek, intercepting all intermediary streams—Little Bear, Hooks, Shake, Sheep, Crab and Holcomb creeks, all tributaries of the Mojave River. This conduit will discharge through a large tunnel into the reservoir. The watershed is on the Mojave River side of the mountains. The water will be brought through the mountains either by tunnel or over a pass.

"The discharging conduit will circle Grass Valley on the north—where, by the way, it is likely that a sister reservoir will soon be begun. There will be a fall of 2700 feet down the south face of the San Bernardino Mountains, and two power stations will be installed on the line of fall. With between four thousand and five thousand inches of water, and the fall of 2700 feet, a net market horsepower of from fifteen to twenty thousand will be available."

It is the intention to distribute the enormous electrical energy thus generated throughout the San Bernardino Valley, affording reasonably cheap light and power to Riverside, Redlands, Pomona and the other cities and towns of the valley, in addition to supplying that territory with copious water for irrigation—and, perhaps, to string high-power transmission wires clear into Los Angeles, which is reported to utilize more electrical energy than any other city of approximate population in the world.

"This year," said Mr. Schuyler, "will see the completion of the core wall, which is being constructed through bedrock forty feet below the surface. Two more years of steady work probably will be required to fully complete the construction of the reservoir and the installation of the power plant. Already several hundred thousands of dollars have been expended by the company in preliminary work, such as the building of conduits, blasting, etc., and more than $1,000,000 will be spent in completing the job."

Pigeons for Naval Use.

The news that pigeons are being used to convey news of the raising of the ill-fated submarine reminds one that these useful birds are part of the personnel of our navy. There are government lofts at Portsmouth, Dartmouth and elsewhere, and the birds are numbered and registered in exactly the same manner as our bluejackets themselves. In the Portsmouth lofts, which are in the Royal Clarence victualing yards at Gosport, and from which the birds now doing such useful work are drawn, is an office where the official log books are kept with the utmost detail and precision. There are stud registers and report books in which the doings of every pigeon are chronicled; one volume is devoted to a record of times of liberation, another to pigeons homing at the loft, and in another volume the various messages carried by the birds are pasted. Among these it is interesting to notice many that have been sent to the lofts by members of the royal family when crossing the channel. The moment a bird enters the loft it is automatically shut into a box by the dropping of a noiseless slide, and an electric bell summons an attendant to take the message it has brought.—[Westminster Gazette.

An American mining engineer, White, has arrived at Rio Janeiro. He has entered into a contract with the government to examine the coal-mining regions of the country.

TIN STARS ARE THICK.

Humbug Detectives Growing too Numerous.

Suckers Paying Out Coin for Worthless Toys.

Police on the Track of the Pretenders.

Hist!

Are you a detective?

The days of the millennium are at hand for the beady-eyed young man who reads Nick Carter and whose idea of eternal rapture is to wear a Pinkerton detective star.

An eastern company is spreading advertisements over Los Angeles offering to make anyone a Pinkerton detective for $3.50—a tin star thrown in. The star carries with it the privilege of keeping three-fourths of all the money you can make on jobs rustled up by yourself.

Hundreds of green young men of Los Angeles have fallen all over themselves to part with their good money and are now wearing their stars under their coats, walking the streets with stealthy cut-like tread and go to sleep dreaming of the place where "Nick stepped back and as he quietly turned back the lapel of his coat, the ruffian cringed before a little shining star bearing the name of Pinkerton."

The advertisement is couched in the following language: "Wanted, detectives in every locality. Good salary. Experience unnecessary. Pinkerton U. S. Detective Agency, Milwaukee."

This first appeared about six weeks ago. Immediately following it raw boys came stepping over their own feet to the real Pinkerton office in the Bryson Block, asking to be made detectives and carrying their money for the stars.

One real estate agent in the city, who imagines that he has the eye of a Sherlock Holmes, came around and confessed that he had always had a sneaking longing to be a detective, wanted to know if they would give him a job, when he found he was in the wrong shop.

From first to last, would-be detectives have applied by the tens and dozens. It is estimated by the Pinkerton office that there are a couple of hundred new-made detectives walking about the Los Angeles streets, eager for mysteries.

Both the local office of the United States Secret Service and the Los Angeles office of the genuine Pinkerton agency are hot on the trail of the concern making this offer.

An injunction has been taken out and all the letters addressed from Los Angeles and elsewhere to this Milwaukee concern are now being opened by the government, while the money is being returned to the ambitious half-baked sleuths wanting stars.

The funny part of this thing is that these tin-starred sleuthhounds think they are the real genuine Pinkerton detectives. A man named Ferlin, one of the "near-Pinkertons," has been writing letters from Los Angeles to the national headquarters of the Secret Service. He has made the real Pinkertons so mad that they can only open and shut their mouths without making any sounds.

O. I. Crites of No. 234½ Winston street, woh advertised himself as a Pinkerton man, was followed up by the Pinkerton office here.

Crites inserted an advertisement like this in the local papers: "Personal—If you are in need of a private detective, I am a member of Pinkerton agency. Call or address O. I. C., No. 234½ Winston street."

An operative was sent from the Pinkerton office to see Crites. He represented himself as an injured husband, whose wife was about to elope with a drummer. Crites offered to take the case for $2.50 per day.

The old Pinkerton agency, as a matter of fact, does not take divorce business.

The Milwaukee company claims the right to call itself a Pinkerton agency by reason of the fact that D. W. Pinkerton is superintendent of it.

The old Pinkerton agency claims that this is really but a trick to steal the name and reputation of the Pinkertons and fool the public.

Some of the literature sent out to inquiring "detectives" has been secured by the Pinkerton agency here.

Clause 13 says: "Members have full power to make an arrest where they find anyone in the act of committing a felony or have positive knowledge that any person has committed a felony."

It might be added that this right is not peculiar to "members," but is a right all citizens have.

Rule 14 is another funny one. "In regard to carrying concealed weapons, members have the same rights as accorded all detectives." Which is no right at all. Detectives have not the right to carry concealed weapons without a regular permit.

The circular of instructions breaks the news to each newly-initiated one that he has the distinction of representing the largest detective agency in the West—which is undoubtedly true in point of numbers.

Another rule is that members are entitled to the use of the "home office" in each town that they go to. However it may be in other towns, there is no home office here, so these near-Pinks come butting up into the real Pinkerton office and demand the use of the office.

The more recent rules say that $4 a day will be allowed to operatives when they get jobs to do. It is said that a former book of instructions allowed the operatives to keep 75 per cent. of what they made on jobs they rustled up themselves—which would seem to be about equal to the case of the man who allowed his valet to go out one day each week to earn the salary he paid him.

Other "detective agencies" have been giving out stars for a consideration in Los Angeles lately, and the police have a collection of affidavits made by the green victims.

Gorgeous Garters for Men.

Mere man has a few foibles when it comes to dress. His latest whim, as shown in the department store, is for stunning silk garters, made in the every-day sort of way, but mounted with solid gold buckles. Some of these are embellished with precious stones, and even the plainest are costly.—[New York Sun.

THE PUBLIC SERVICE—OFFICIAL DOINGS.

SUMMARY OF THE DAY.

Councilman McAleer declared in open Council yesterday that he, and not Davenport, was responsible for the establishing of a slaughter-house district in Sixth Ward, thus giving the lie to the evening papers which for months have been grilling Davenport for fathering this movement.

J. B. Lippincott was appointed a member of the Civil Service Commission.

The Council yesterday passed a contract for the purchase of Sycamore Grove for a public park.

Frederick D. Parker was arrested and arraigned yesterday for participating with Howard E. Marsh in a scheme to defraud seven prominent business men of this city. The charge is stoutly denied.

The $65,000 bond issue of the Hollywood Union High School District was yesterday sold to a Chicago firm, and delivery will be made at once.

Mike Marren was held for trial yesterday for stabbing a man in the neck.

PUBLIC ADVERTISING—NEW TODAY.

(1.) Notice inviting proposals to furnish the City of Los Angeles with Lay. This advertisement will be found on page 7, Part I.

AT THE CITY HALL.

BARKED UP WRONG TREE.

M'ALEER SAYS DAVENPORT IS NOT TO BLAME.

First Ward Councilman Gives Lie to Evening Papers by Declaring that He is Responsible for Getting Slaughter-house District in Davenport's Ward.

"I want to say to you people of the Sixth Ward that I, and I alone, am responsible for changing the slaughter-house ordinance so that a portion of your ward is included in the district.

"If you want to blame anyone, blame me. I did it."

Thus spoke Councilman McAleer as he turned in an impassioned speech before the Council yesterday and spoke directly to the people in the gallery.

It was a straightforward statement and left no doubt in the minds of his hearers as to its truth.

For weeks the evening papers have been persecuting Davenport for starting a movement to place (as they declared) a slaughter-house in the midst of the homes of his constituents. In their fevered imaginations Davenport was instigator and prime mover in this business.

In the meantime McAleer was held up as a model Councilman—the true friend of the people. He was their idol.

McAleer was away on a business trip and could not make a statement that would put his brother Councilman in the true light.

Not by word or deed did Davenport insinuate that he was not the father of the project. Not one word did he say that showed the position he occupied in the matter.

Yesterday McAleer spoke, and he spoke like the true man he is; but what he said was like gall and wormwood to Davenport's enemies, for they beheld this most "awful of his crimes" in a new and different light.

Seldom has the Council held a more stormy meeting that that of yesterday afternoon.

Nearly the entire session was given over to the discussion of the slaughter-house question.

Nearly everybody seemed to be represented by attorneys, and at times the array of legal talent extended almost around the semi-circle of seats in which the Councilmen are seated.

Just how narrowly a hair-pulling match in the lobby was averted will never be known. Sergeant-at-arms Goodwin heard the disturbance, and rushing out into the lobby succeeded in getting the combatants separated before any damage was done. Little differences among men in the chamber are not unknown, but the mind of man runneth not to the time when there was any likelihood of women coming to blows there.

Mrs. W. H. Winter had just finished giving testimony before the Council and was returning to her seat when the trouble began. Mrs. Winter had given evidence in favor of the slaughter-house people. There were a number of other women there who do not think a slaughter-house at your back door is a bit nice.

As Mrs. Winter came into the lobby several of the women approached her and Mrs. P. M. Hutchins, who appeared to be the leader, asked "Do you keep lodgers?"

"No," replied Mrs. Winter. "I don't have to."

"Well, there must be something the matter with you," replied Mrs. Hutchins tartly.

"There is nothing the matter with me," said Mrs. Winter aggressively, "and, if you talk that way to me I'll make you prove what's the matter with me. I am an honest woman, and I just won't stand being talked to that way."

The women were advancing threateningly towards each other when they were stopped by the sergeant-at-arms.

Both women are owners of considerable property here.

Councilman Davenport opened the discussion by making a motion that the ordinance fixing a district in the Sixth Ward be repealed.

Isidore Dockweiler, who represents the Hauser interests, got the floor and called the Council's attention to a petition which he claimed contained the names of two-thirds of resident property owners in the territory directly affected. He read other petitions signed by business men chiefly located on Los Angeles street. He also cited other cities where such businesses are conducted in a sanitary manner and without protest from the residents in the locality.

Fred L. Boruff and C. E. Benedict, who circulated the petition asking that the district be not changed, were then called as witnesses. They said that since the protest against the establishment of a plant had been filed many of the residents had concluded that they had made a mistake and that they were now on the petition asking that Hauser be allowed to build his plant there.

R. G. Weyse, a real estate man, was the next witness. He thought the building of such a plant would be a great thing for that part of the city. He declared the land there was more valuable for industrial purposes than for anything else.

H. D. Chapelle, recently from Chicago, testified that the Swift and Armour families live near their packing-houses. Shapelle said he has lived near packing-houses a great deal and did not think they were unhealthful.

"Didn't you have to come out here for your health, Mr. Chapelle?" asked Attorney Galbreth with a laugh. Chapelle admitted that he did.

After Mrs. Winter had testified a vote was taken on Davenport's motion.

Owing to the fact that Todd would not vote for the abolition of this district unless the district in his ward was also set aside, the motion was lost by a vote of 5 to 4; Davenport, Farish, Kern and President Bowen voting for the repeal of the ordinance fixing the district, and McAleer, Nofziger, Skilling, Summerland and Todd voting against.

Following this action, the question of the Cudahy and Maier plants was taken up. E. L. Hutchison, representing some of the residents in the vicinity of these proposed establishments, made a long talk against their being allowed to operate there. He said that the excrement from the animals about to be killed was often piled up as high as fifteen feet at the old Cudahy plant, and many people had been forced to leave the district on account of the awful swells emanating from the place.

McAleer interrupted "Hutch" in his harangue and declared that Hutchison was a member of the Council when the ordinance making the present locality a part of the slaughter-house district passed. Hutchison denied this, and declared that he had never voted for the district.

"Hutch" closed his talk by making an appeal to the Council to set aside this district, because the proposed plant was within 200 feet of a public school where over 600 pupils are taught every day.

Maj. Jones, representing the Maier concern, said that it is the intention of his people to build a modern plant, and that he could guarantee that no offensive odors would come from it. He said the concern would be pleased to submit plans of the buildings to the Council for its approval, and that they would make any alterations the Council might suggest in order to make the plant more sanitary.

After McAleer's sensational speech a vote was taken on the motion to eliminate the land owned by Cudahy and Maier from the slaughter-house district. It was lost by a vote of 6 to 3, Davenport, Farish, McAleer, Nofziger, Summerland and President Bowen voting against the abolishing of the district, and Kern, Skilling and Todd voting for it.

The Council then turned to other matters, but before adjourning came back to abattoirs again, and instructed the City Attorney to draft an ordinance compelling all owners of slaughter-houses and packing establishments to submit plans and specifications of all buildings to the Council and Board of Health before any work of construction is begun.

The Council instructed the Health officer to report at once on the present condition of the Cudahy plant.

NEW COMMISSIONER.

LIPPINCOTT APPOINTED.

In a message to the Council yesterday afternoon, Mayor Snyder announced the appointment of J. B. Lippincott as a member of the Civil Service Commission to take the place of H. S. McKee, who recently resigned.

McKee's resignation was due to the fact that he is not now a resident within the city limits, and therefore could not hold a place on one of the city's commissions.

The appointment of Mr. Lippincott was confirmed unanimously.

At the City Hall the appointment was received with much favor, for Mr. Lippincott's services to the city are well known.

He had a large part in the famous fight at the time the city acquired its own water system, and as one of the consulting engineers remained true to the city's interests throughout. He is at present supervising engineer of the United States Geological Survey, and it was largely through his efforts that the national government turned its attention to the forestation of Griffith Park. He is also in close touch with the irrigation interests of this section, and it is under his personal supervision that the great canals of the Colorado will be constructed.

NEW PARK.

SYCAMORE GROVE BOUGHT.

The purchase of Sycamore Grove was consummated yesterday, when the contract between the city and the Home Improvement Company passed the Council.

By the terms of this agreement the city is to pay $2500 cash, $15,000 on December 1, and $5000 May 1, 1905, making a total of $22,500.

The park comprises a trifle over ten acres, and contains several of the largest sycamore trees in this section.

It was to save these trees from being cut down that the Council, some months ago, secured an option on the property.

Davenport, who has opposed the acquisition of the park from the first, alone voted "No." Later he thought better of it, and asked that he be allowed to change his vote to "Yea." McAleer protested, and said that inasmuch as Davenport had opposed the movement from the start, he would not accept his vote now, even if the city did not get the park.

NEW LIGHTS.

APPORTIONMENT MADE.

The 175 additional street lights were apportioned among the nine wards of the city by the Council yesterday.

It is aimed to have the new lights in operation on the first of next year, and they will be included in the contract for the coming year.

The apportionment was made on motion of Councilman Farish.

Of the new lights eighteen will be given to the First Ward. The Second Ward will get fifteen, and the Third Ward a like number. Twenty-eight will be installed in the Fourth Ward, and twenty-nine will be located in the Fifth. Councilman Davenport secured the largest number for his bailiwick, thirty new lights being allowed to the Sixth Ward. The Seventh Ward will have fifteen additionals, and the Eighth Ward gets ten. Fifteen lights were granted to the Ninth Ward.

Laundries Barred.

The Council passed an ordinance yesterday prohibiting the establishment of laundries in the Second or Third wards.

There was some opposition to the ordinance from the members for other wards, but after some discussion the ordinance passed by a vote of 5 to 4.

Council Notes.

The contract for hose wagons was let to the Nott Fire Engine Company of Minneapolis at $1485 each. Carl Leonhardt was given the contract for the construction of the Aliso-street bridge, at $59,101. The Sunset Brick and Tile Manufacturing Company was awarded the contract for furnishing the city with vitrified brick for the storm sewer.

The salary ordinance for the employes of the fire department, as recommended by the Fire Commission, passed the Council yesterday.

The Board of Equalization will begin hearing protests today.

The morgue ordinance was amended yesterday so as to exclude the territory in the immediate vicinity of the Women's Club House from the district in which undertaking parlors can be established.

Peck and Butcher were awarded the contract for doing the cement work in the city parks.

The petition from the poolroom owners, asking for a modification of the poolroom ordinance, which was referred back to the Council from the Police Commission, came up yesterday and was promptly ordered filed by the Council.

This action settles the poolroom question for the time at least.

AT THE COURTHOUSE.

BRIQUETTES OF ACCUSATIONS.

LOCAL YOUNG BUSINESS MAN IS ARRESTED.

Frederick D. Parker and Howard E. Marsh Charged With Having Fraudulently Obtained Money for Patent—Allegations Are Stoutly Denied.

Frederick D. Parker, a young business man, well known about the city, was arrested yesterday and arraigned before Justice Pierce on seven distinct charges. He is accused jointly with one Howard E. Marsh with having fraudulently obtained $357 from each of the following-named parties:

J. S. Scarborough, Ed Neiser, George W. Walker, F. M. Vale, J. W. A. Off, Theodore Davis and W. P. Wagy, by alleging that he and Marsh were owners of a certain "briquetting machine," and under certain promises of sale made over a patent right which was not theirs to convey.

Seven complaints were sworn to by W. A. Simmons, erstwhile collector at Boston, and now identified with the National Fuel Company of New York. The story told by Simmons regarding the operations of Parker and Marsh is widely at variance with that of Parker, but according to both Marsh is the keystone to the situation. He left for his home in Brooklyn Thursday and attempts to intercept him en route have failed, though he will likely be reached today.

Parker has an office in the Orpheum Theater Building with C. M. Wood, and since coming here from New York about two years ago has been known as a lawyer and promoter. Simmons claims Parker represented to the National Fuel Company that he could serve its interests in California, and arranged to have its engineer and inventor, Marsh, come here for the purpose of aiding him.

Marsh, it appears, is a skillful mechanic and inventor, and it is claimed by Simmons he was under contract to give him time, skill and services to the National Fuel Company, and to convey all inventions and improvements made by him. In pursuance of this contract, he had devised the briquetting machine and process in dispute, applied for patents, assigned them to the company, and was busy on improvements when sent to Los Angeles to assist Parker.

It is asserted by Simmons that Parker had approached W. P. Wagy and informed him that he (Parker) owned and controlled the machinery in this briquetting business. When Marsh arrived Parker took him around and introduced him, and, it is claimed, got Marsh to join with him in playing off a fraudulent scheme upon Wagy in the first instance, and later upon the seven persons, six of whom became interested later. As a result of the representations made the syndicate members were induced to make a pool of $2500, alleges Simmons, so a machine might be built. Parker and Marsh contracting to sell the patent rights (already conveyed, it is claimed, to the New York company) for all the Western States.

While these negotiations were pending Marsh conveyed certain patent processes and one-half interest in certain improvements to W. P. Wagy, one of the syndicate, applied for patents, and Wagy and he contracted to sell these to a company composed of the seven men in the syndicate.

Parker was accompanied into Justice Pierce's court yesterday by Fred S. Lyon, Esq., the office attorney of the Townsend Patent Agency, and he pronounced the prosecution of his client an outrage. In this Parker concurred, and added a few words himself.

"The fact is," said the attorney, "that Marsh and Parker last March entered into an agreement through W. P. Wagy and Theodore Davis to build a briquetting machine under the Coleo process for $2500. Wagy and Davis were to pay the cost of construction, and any balance remaining was to be paid over to Marsh and Parker. The seven men here who are made by Simmons to appear as complainants, accepted the proposition, with the result that $500 was paid to Marsh and Parker.

"The machine was to be built from plans, and under a patent which Marsh claimed to own; but no patent had ever been issued and only application had been made. This man, Simmons claims, Marsh had assigned his rights to the National Fuel Company. Marsh claims the National Fuel Company failed to pay his expenses, and he resigned. The effect of this on the contract he may have had with the company must be determined by the courts. Mr. Parker never claimed to own an interest in any patent, and did not try to sell any.

"The machine built by Marsh and Parker was accepted by Messrs. Wagy and Davis, as trustees for the syndicate, as entirely satisfactory. Of the four members of the syndicate now in the city, not one knew of the criminal proceedings instituted by Simmons. We have seen them, and all say Parker claimed no patent ownership, and there was no fraudulent dealing. Simmons is trying to force a settlement with Marsh, and this is purely a case for civil action. Parker is not involved.

"Marsh had other inventions, and Wagy went in with him for the purpose of taking out patents upon them, but Parker was not included in that enterprise at all. Then, too, Marsh assigned to Wagy a half interest in the two inventions, and an agreement was entered into with the syndicate by which a corporation was to be organized for the exploitation of these inventions in the Pacific Coast States and part of Canada."

Mr. Parker related how it was that Davis was hungering for some kind of a briquetting machine. He told how Davis had gone to St. Louis to look the matter up, and raised $10 000 to obtain rights to a process there; but everything went wrong, and the machine was useless for practical purposes. Then Parker and Marsh appeared upon the scene. Parker said that they contracted to build the syndicate a briquetting machine; did so; it was tested and accepted. As for Marsh not owning the patent, well, that is up to Marsh, according to Parker.

The court fixed Parker's bail at $1600, but later consented to take $1000 in cash or bonds, for the first case; a bail bond for $500 on the second charge, and allow Parker to go on his own recognizance on the remaining charges. James M. Parker, a wholesale liquor dealer, and F. D. Parker, who conducts a plumbing establishment, qualified as bondsmen.

It is a peculiar case, with many kinks, and the defense claims Simmons will have no witnesses to testify to any fraudulent transactions.

The hearing will be August 9.

HONORS ARE EASY.

GOODWINS REMAIN MARRIED.

After a prolonged hearing Judge Conrey yesterday gave his decision in the divorce application of Gertrude D. Goodwin against James F. Goodwin, and adverted at some length to the peculiarities of the case.

The wife claimed cruelty and habitual intemperance, the latter being the charge upon which stress was laid. The husband didn't put in any cross-complaint, but just contested his wife's application on general principles. He charged her with being a habitual gadabout, and with having knocked the corners off the seventh commandment.

The court did not pass upon the allegations made by the husband—he said it wasn't necessary, but he hoped they were not true. But he said that at the very least the wife had been most indiscreet in her friendships. With regard to the wife charging her husband with habitual intemperance Judge Conrey said the facts did not square with such contention. It is notorious that a man given to habitual intemperance dissipates his money, but in the present instance, despite his alleged habitual intemperance, he saved his money and acquired property. For this reason the court refused to take any stock in the allegation of drunkenness and denied the divorce.

ARCADIA'S TROUBLE.

SOLD OUT THE HOTEL.

Mrs. Lucy Freer pours out her sorrow in a complaint filed against Bernard Newman, W. W. Gates and A. J. Blackley, in which she seeks redress. She alleges that in March, 1903, Newman and her husband entered into a partnership, by the terms of which her husband agreed to put up the money necessary to purchase the Bonita Hotel and saloon at Arcadia, and the lots upon which the building stands. Newman was to take title in his own name and carry on the business for the joint benefit of himself and partner. He undertook to pay out of the proceeds $50 a month, the same amount to himself, and then pay off as he could the money advanced by Freer for the purchase, with interest added.

On April 1 Freer is averred to have advanced to Newman $2170, and later $400. That was the last of the partnership, according to Mrs. Freer.

She says that in September Gates butted into the business, but how or why she doesn't know. Newman never made a report of what was going on, and never handed over a cent with the exception of $30, she claims. At the beginning of this year Freer conveyed his right in the Bonita Hotel partnership to his wife, and then, Mrs. Freer avers that Newman tried to even up by executing a deed of the property to Blackley, the consideration being set out at $3000. But she avers there was no consideration, and that it was merely part of a plan to bunco her out of her rights. Mrs. Freer wants the partnership dissolved, a receiver appointed, and Newman made to give an accounting.

JOKER IN RESOLUTION.

HOLLYWOOD SCHOOL BONDS.

The $65,000 bond issue of the Hollywood Union High School District came up before the Board of Supervisors yesterday, and the negotiations carried on by the District Attorney's office with N. W. Harris of Chicago were ratified and the chairman, clerk and treasurer were authorized to take the necessary steps to complete the sale and make delivery of the bonds.

This is the issue that the Adams-Phillips Company turned down on the ground that the school district was properly organized. The company wanted the matter tested in the courts, but that would have taken about two years, while the Hollywood people have been crying for the money to get along with their building. Harris & Co. were the second highest bidders, and were perfectly willing to accept the bonds, not considering the objection raised well taken. They pay par, accrued interest from May 23, and $1427 premium.

After the deal had been completed the following resolution was adopted by the board:

"Resolved, That hereafter whenever bids for school bonds are advertised for, in considering such bids this board will reserve the right to reject the highest or any bid, and accept any bid whether the lowest or highest, whenever they deem it to the interests of the school district issuing such bonds so to do."

COURTHOUSE NOTES.

BREVITIES MISCELLANEOUS.

INSANE WARD ANNEX. Sheriff White appeared before the Board of Supervisors yesterday and drew attention to the fact that the accommodation for insane patients at the County Jail is overtaxed and room cannot be found for them. Last week there were fourteen patients on hand at one time, with accommodations for less than half the number. The board determined to make an addition to the insane ward, and Frank P. Hudson was instructed to draw up plans and specifications for an annex.

TWO DIVORCES. Emma R. Slater was granted a decree by Judge York divorcing her from Henry B. Slater, on the ground of desertion. Della N. Collom will likely be granted a decree in the same department, after her husband has put in an appearance. Charles D. Collom is alleged to have struck his wife and ill-treated her, and refused to occupy the same room with her on the ground that she had tuberculosis and he didn't want to get the disease. Mrs. Collom said the state of her health was the direct result of her husband's treatment, and the court said he would like to hear from the husband. For that reason the case was continued.

TURNED LOOSE. Charles Phillips was acquitted yesterday by a jury in Judge Smith's court on the charge of burglary. He was accused of breaking into the room of Miss Evans, head waitress at the Westminster, and stealing a gold watch, a gold ring, and a pin. The goods were found on Phillips, but several persons from Long Beach testified to an alibi, and the jury believed them.

DEMANDS DAMAGES. G. A. Henderson has begun suit against the Los Angeles-Pacific Railroad Company to recover $1400 as damages. It is claimed the company has been making an excavation about nine feet from plaintiff's land, and by lack of precautionary measures a portion of his land caved into the excavation and his house and garden were damaged.

BROKE HER RIBS. Mrs. Vicenzia Domazar is suing the Los Angeles Railway Company to recover $5500 as damages for injuries sustained. It is alleged that while she was getting ready to alight from a car at Avenue 50 and Monte Vista street it turned the curve so rapidly that she was thrown and two of her ribs were broken.

THE INFERIOR COURTS.

TRIED TO CUT A HEAD OFF.

MIKE MARREN WAS INSULTED ABOUT A WATCH.

Gave Friend Grand Jab in Side of Neck and Now Has Started "Over the Road," Being Held for Trial by Justice Chambers. Knocked Him Downstairs.

Mike Warren, who followed a man around all day vowing he would cut his head off, did the best he could when he caught him. He gave him a jab in the side of the neck which would have severed the jugular had he had a blade longer than a pocket knife.

The man's name is G. W. Sanderson; he was complaining witness against Marren yesterday in the City Justice Court, when Justice Chambers bound him over for trial in the Superior Court on a charge of assault with a deadly weapon.

Marren and Sanderson had been drinking together and Mike got the idea that Sanderson took his watch. He thought the only thing a self-respecting young man could do under the circumstances would be to cut the man's head off.

Policelets.

John Lehman, a young man who has been in trouble with the police before, was fined $15 by Justice Chambers yesterday for knocking a man down the stairs of the Palace Sunday night because someone in a party coming upstairs brushed against him as he was going down. C. R. Graham, the man who was pushed downstairs, hit his temple against a corner of the stairs and had to be taken to the Receiving Hospital to be sewed up.

B. Ataway, a colored man, who was tried by a jury for abusing his horses and found guilty, was fined $25 by Justice Chambers yesterday. He has been in the same trouble before.

LAY OF THE VEGETARIAN.

From stockyards gate to foreign shores
There comes a sound that cheers!
A foolish cry or famine falls
On our complacent ears.
The butchers leave their trade of blood
And each one idle stands
They've put their cruel knives away
And washed their gory hands.

The crowds carnivorous complain
That meat is soaring high
As if the sheep were fleecy clouds
And pigs began to fly.
I laugh at every doleful plaint
And think 'twould be a boon
If beef went quite as high as when
The cow jumped o'er the moon.

The red and reeking butcher shops
I pass abhorrent by;
For bits of hogs and murdered lambs
No yearning base have I;
When ghastly hanging carcasses
Of victims mild I see
I vow their fragments shall not find
A sepulcher in me.

Give me the blushing radishes;
The onions young and fair;
Tomatoes like my true love's lips,
And carrots like her hair;
Potatoes, dimpled like her chin,
And many another kind
Of sweet, poetic garden truck
That brings her to my mind.

I'll sing a song of cabbages,
And chant their ardent praise;
Nut cutlets with brown gravy and
Banana mayonnaise,
And gastronomic marvels meet
Proud banquets to adorn
That vegetarian chefs may make
From parsnips and green corn.

And so, while surge the warring hosts,
We smiling take our stand,
A "lumper" in each pocket and
A turnip in each hand.
While vainest yells for chops and steaks
Go hurtling through the sky,
We pin our faith to cucumbers
And trust in rhubarb pie.
—[Chicago News.

Confederate Claims.

The War Department is paying old Confederate claims quite freely. Recently Congress appropriated $225,000 for the reimbursement of Confederate soldiers, who had lost their horses or side arms on their way home after Lee's surrender. The terms offered by Gen. Grant included the protection of the Confederate soldiers against the loss of their animals or pistols on their way back to their homes. Some of the command in Tennessee and Georgia encountered Northern troops who deprived them of their horses and arms. That was in 1866, since which time there has been an annual effort made to have the money value of the property restored to Lee's men. The quartermaster-general's office has now paid out $151,859.70 on account of these claims, and there is likely to be a further appropriation made next session to continue the discharge of the obligation. It is surprising to the authorities that so many of the claimants survive and that so few are represented by heirs.—[New York Tribune.

ADVENT CONTROVERSIALIST.

William Ward Simpson, the Advent evangelist, continued the consideration of the Sabbath at the meeting last evening in the Gospel Pavilion, Seventh and Spring streets. His announcement the previous evening that he would read letters from Cardinal Gibbons and from Priest Enright, relative to the challenge to Protestants to prove that they have any authority for the observance of Sunday other than the mere appointment of the church added to the interest last evening. In response to his inquiry addressed to the cardinal, if the offer of $1000 had the sanction of the Catholic church, this answer was received:

"In reply to your question, I beg to say that Father Enright is certainly correct in his assertion. There is not in the Bible a single text enjoining the observance of Sunday. Sunday, as the Lord's Day, rests entirely upon traditional grounds. The Catholic church is consistent, for she has always acknowledged tradition as well as the Bible to be her rule of faith."

But Father Enright himself, writing from Indianola, Neb., responded in these terms: "Your welcome note received. Excuse delay; absent on missionary duties. I have offered a thousand dollars to anyone who can prove from the Bible alone that I am bound to keep Sunday holy. The law was made by the Catholic church long after the Bible was written. The Bible nowhere says that the seventh-day Sabbath is abolished. Here all Protestants obey not the Bible, but the holy Catholic church alone."

Before reading these letters, the evangelist reviewed the great reformation, inaugurated by Martin Luther, and declared that the watchword of Protestantism has been, "The Bible and the Bible only." He read from John Wesley's catechism, from Alexander Campbell's writings, and from other authorities, the most earnest indorsement of the Scriptures as the sole basis of religious doctrine, and he said the sects have been weakening and falling away from this Bible standard. "Protestantism no longer protests," according to the speaker. Contrasted with the [illegible] of early Protestants, the [illegible] Catholicism was shown to be [illegible] ditions of the church, and [illegible] works of Catholic writers [illegible] from the works themselves [illegible] that the mandate of the church [illegible] precedence over the word of God. Enright challenge itself was [illegible] a pamphlet issued by the [illegible] Mirror, the challenge being [illegible] to expose the incomplete[illegible] ants, who observe Sunday [illegible] mand of Catholicism and [illegible] serve other feast days of the [illegible] ment by popery.

TUESDAY, JULY 28

SPORTING PAGE.

RECORD RUN FOR STAKE

Morning Star and Baron Gratton at Detroit.

Winning of the Chamber of Commerce Offering.

Bell Beats Miller at Tennis Ball and Fighters.

[BY THE ASSOCIATED PRESS—P.M.] DETROIT, July 28.—Baron Gratton, driven by Ed Geers, this afternoon at the Blue Ribbon meeting of the Detroit Driving Club, which opened the Grand Trotting Circuit, won the $5000 Chamber of Commerce Stake, 2:24 pacers. It was the fastest race in the history of the stake, the former record of 2:06¾, made in 1902 by Direct Hal, being broken in the first heat, which was won by Morning Star. The record was placed at 2:06¼ by Morning Star in this heat, and this mark was equaled by Baron Gratton in the second heat. Baron Gratton then equaled Direct Hal's record in the third heat.

An equal feature of the day with the Chamber of Commerce Stake was the appearance of Lou Dillon, the famous trotter, in an attempt to break the Grosse Pointe track record. Driven to a wagon by her owner, C. K. Billings, Lou Dillon succeeded only in equaling the record of 2:05¼. The time by quarters was: 0:30¾, 1:02¼, 1:34, 2:05¼.

In the 2:20 trotting, purse $1000, Alexander won three straight heats, best time 2:11.

The Chamber of Commerce Stake, $5000, for 2:24 pacers: Baron Gratton won the second, third and fourth heats in 2:06¾, 2:06¾, 2:09¾. Morning Star won the first heat in 2:06¼. Ethel McWest Angus, Pointer, China Maid and Judge Denny also started.

In the 2:07 pace, $1200: Star Hill won two straight heats; best time 2:04¾.

AMERICAN LEAGUE GAMES.

BOSTON TURNS THE TABLES.

[BY THE ASSOCIATED PRESS—P.M.] BOSTON, July 28.—Boston turned the tables today, winning the last of the series with St. Louis, an eleven-inning game, due chiefly to the visitors' mistakes. The attendance was 4000. Score:

Boston, 4; hits, 9; errors, 0.
St. Louis, 3; hits, 6; errors, 4.
Batteries—Gibson, Farrell and Criger; Howell and Kahoe.

NEW YORK-CHICAGO.

[BY THE ASSOCIATED PRESS—P.M.] NEW YORK, July 28.—In a pitchers' battle between Orth and Owen, New York defeated Chicago today. Orth made his initial appearance in the box for the local club. The attendance was 1300. Score:

New York, 1; hits, 4; errors, 1.
Chicago, 0; hits, 4; errors, 0.

NATIONAL LEAGUE GAMES.

RAGGED GAME AT CHICAGO.

[BY THE ASSOCIATED PRESS—P.M.] CHICAGO, July 28.—In a ragged fielding game on both sides, Cincinnati won in the tenth inning. The attendance was 3000. Score:

Chicago, 3; hits, 13; errors, 4.
Cincinnati, 4; hits, 3; errors, 3.
Batteries—Lundgren and O'Neil; Walker and Schlei.
Umpires—Moran and Johnstone.

PITTSBURGH-BROOKLYN.

[BY THE ASSOCIATED PRESS—P.M.] PITTSBURGH, July 28.—Pittsburgh won both games with ease. The pitchers in both games did good work, and were well supported, except in the second game, when Brooklyn's three errors netted two runs for Pittsburgh. There were no special features in either game. The attendance was 6000. Score:

First game:
Pittsburgh, 3; hits, 9; errors, 0.
Brooklyn, 0; hits, 7; errors, 0.
Batteries—Flaherty and Smith; Cronin and Bergen.
Umpire—Zimmer.

Second game:
Pittsburgh, 4; hits, 5; errors, 1.
Brooklyn, 2; hits, 4; errors, 3.
Batteries—Case and Carisch; Garvin and Ritter.
Umpire—Zimmer.

LEAGUE CLUBS' STANDING.

PERCENTAGES TO DATE.

[BY DIRECT WIRE TO THE TIMES.] CHICAGO, July 28.—[Exclusive Dispatch.] National League: New York, .636; Cincinnati, .607; Chicago, .605; Pittsburgh, .577; St. Louis, .543; Brooklyn, .354; Boston, .353; Philadelphia, .338.

American League: Boston, .630; Chicago, .595; New York, .585; Cleveland, .511; Philadelphia, .482; St. Louis, .447; Detroit, .410; Washington, .208.

COLISEUM IS NOW DEAD ONE.

BUILDING BEING TORN DOWN BY WRECKERS.

A Monument to Misplaced Confidence and Perverted Business Judgment—Its Brief and Unbrilliant Career — Future Matches. Roche After Martin.

RUIN—In this city, July 29, the Coliseum Athletic Association, of Hamilton. Interment July 31 from the morgue of the Whiting Wrecking Co. Friends of the deceased invited.

The work of razing a monument to misplaced confidence and perverted business judgment was begun yesterday when a wrecking company commenced tearing down the club house of the Coliseum Athletic Association, built on Third street, west of the tunnel, not many months ago. The directors, being men of more or less influence politically, felt sure of their position without going to the trouble of ascertaining the situation among residents of the tunnel section, and ran up against the snag that usually sinks enterprises that run counter to public opinion. The final act of yesterday points its own moral.

During its brief and not over brilliant existence, the Coliseum was once the scene of a fight. Police interference put a damper on the fistic festivities of that evening, and the political conventions and other gatherings that were expected by the promoters as sources of revenue persisted in refusing to come through the big hole in

SPORTING PAGE.

RECORD RUN FOR STAKE.

Morning Star and Baron Gratton at Detroit.

Winning of the Chamber of Commerce Offering.

Bell Beats Miller at Tennis. Ball and Fighters.

[BY THE ASSOCIATED PRESS—P.M.]

DETROIT, July 25.—Baron Gratton, driven by Ed Geers, this afternoon, at the Blue Ribbon meeting of the Detroit Driving Club, which opened the Grand Trotting Circuit, won the $2000 Chamber of Commerce Stake for 2:20 pacers. It was the fastest race in the history of the stake, the former record of 2:06¾, made in 1902 by Direct Hal, being broken in the first heat, which was won by Morning Star. The record was placed at 2:06¼ by Morning Star in this heat, and this mark was equaled by Baron Gratton in the second heat. Baron Gratton then equaled Direct Hal's record in the third heat.

An equal feature of the day with the Chamber of Commerce Stake was the appearance of Lou Dillon, the famous trotter, in an attempt to break the Grosse Pointe track record. Driven by a wagon by her owner, C. K. Billmeyer, Lou Dillon succeeded only in equaling the record of 2:05¼. The time by quarters was: 0:30½, 1:02½, 1:34, 2:05¼.

In the 2:20 trotting, purse $1500: Alexander won three straight heats; best time 2:11.

The Chamber of Commerce Stakes, $2000, for 2:24 pacers: Baron Gratton won the second, third and fourth heats in 2:06¼, 2:06¾, 2:09¾. Morning Star won the first heat in 2:06¼. Ethel Mc, West Angus, Pointer, China Maid and Edge Dunny also started.

In the 2:07 pace, $1200: Star Hal won two straight heats; best time 2:08¾.

AMERICAN LEAGUE GAMES.

BOSTON TURNS THE TABLES.

[BY THE ASSOCIATED PRESS—P.M.]

BOSTON, July 25.—Boston turned the tables today, winning the last of the series with St. Louis, an eleven-inning game, due chiefly to the visitors' wildness. The attendance was 4900. Score:

Boston, 4; hits, 8; errors, 0.
St. Louis, 1; hits, 6; errors, 4.
Batteries—Gibson, Farrell and Criger; Powell and Kahoe.

NEW YORK-CHICAGO.

[BY THE ASSOCIATED PRESS—P.M.]

NEW YORK, July 25.—In a pitchers' battle between Orth and Owen, New York defeated Chicago today. Orth made his initial appearance in the box for the local club. The attendance was 1800. Score:

New York, 1; hits, 4; errors, 1.
Chicago, 0; hits, 4; errors, 0.

NATIONAL LEAGUE GAMES.

RAGGED GAME AT CHICAGO.

[BY THE ASSOCIATED PRESS—P.M.]

CHICAGO, July 25.—In a ragged fielding game on both sides, Cincinnati won in the tenth inning. The attendance was 3000. Score:

Chicago, 3; hits, 13; errors, 4.
Cincinnati, 4; hits, 8; errors, 3.
Batteries—Lundgren and O'Neil; Walker and Schiel.
Umpires—Moran and Johnstone.

PITTSBURGH-BROOKLYN.

[BY THE ASSOCIATED PRESS—P.M.]

PITTSBURGH, July 25.—Pittsburgh won both games with ease. The pitchers in both games did good work, and were well supported, except in the second game, when Brooklyn's three errors netted two runs for Pittsburgh. There were no special features in either game. The attendance was 6600. Score:

First game:
Pittsburgh, 3; hits, 9; errors, 0.
Brooklyn, 0; hits, 7; errors, 0.
Batteries—Flaherty and Smith; Cronin and Bergen.
Umpire—Zimmer.
Second game:
Pittsburgh, 4; hits, 5; errors, 1.
Brooklyn, 1; hits, 4; errors, 3.
Batteries—Cace and Carisch; Garvin and Ritter.
Umpire—Zimmer.

LEAGUE CLUBS' STANDING.

PERCENTAGES TO DATE.

[BY DIRECT WIRE TO THE TIMES.]

CHICAGO, July 25.—[Exclusive Dispatch.] National League: New York, .667; Cincinnati, .607; Chicago, .605; Pittsburgh, .577; St. Louis, .543; Brooklyn, .524; Boston, .353; Philadelphia, .333.

American League: Boston, .630; Chicago, .598; New York, .588; Cleveland, .571; Philadelphia, .582; St. Louis, .447; Detroit, .419; Washington, .208.

COLISEUM IS NOW DEAD ONE.

BUILDING BEING TORN DOWN BY WRECKERS.

A Monument to Misplaced Confidence and Perverted Business Judgment—Its Brief and Unbrilliant Career — Future Matches. Roche After Martin.

Born—In this city, July 26, the Coliseum Athletic Association, of inanition. Interment today is from the morgue of the Whiting Lighting Co. Friends of the deceased invited.

The work of razing a monument to misplaced confidence and perverted business judgment was begun yesterday when a wrecking company commenced tearing down the club house of the Coliseum Athletic Association, built on Third street, west of the tunnel, but many months ago. The directors, business men of more or less influence publicly, felt sure of their position without going to the trouble of ascertaining the situation among residents of the tunnel section, and ran up against the snag that usually sinks enterprises that run counter to public sentiment. The final act of yesterday bears its own moral.

Starting its brief and not over brilliant existence, the Coliseum was once the scene of a fight. Police interference put a damper on the fistic festivities of that evening, and the political meetings and other gatherings that were expected by the promoters as sources of revenue persisted in refusing to come through the big hole in the ground, so the Coliseumites, weighing the situation with better hindsight than foresight, did the wisest thing they have ever done and decided to quit. Being interested in the present boxing association of which Tom McCarey is the pilot, all felt they had best realize what little there was left in the building before the elements got away with that, too, hence the sale to the wrecking company.

The venture has cost some of the promoters a pretty penny. Sam Schenck was said by some to be the heaviest loser; but the other directors paid dearly for their experience, and it is safe to say there will be no attempt to "butt in" on boxing in this city for some time to come.

Billy Roche of Oxnard had a falling out with Sam McVey and desires to get hold of Denver Ed Martin so he can get square with the former protegé by beating him. There are those who think Roche will have to go farther than Martin to do it, though he does not, nor does Frank Fields, both of whom have seen more of the pair than anybody else. Roche is anxious to have Martin come to Beetville so he can overlook his training and see he has the best of everything. "Denver Ed" feels like staying here, however. He is eleven pounds heavier than ever before, and says the weight is all muscle.

Date of the three ten-round battles which form the next card of the Century Club will be August 12, and not August 9, as originally announced.

Sam Cohn, manager of Dave Barry, wants to fight Twin Sullivan any way the easterner elects even to winner take all, and telegraphed yesterday to Tom McCarey offering him the match. As McCarey passed the pair up, he made his own terms in answer, naming a late August date. The pair may yet come together on the Coast.

Billy Woods will be back in the McCarey camp before long. The boss promoter always liked Billy's style of fighting, and still thinks he is a world-beater. He believes Woods and Philadelphia Jack O'Brien would draw like a heavyweight championship fight.

Although the San Francisco ordinance permitting Jeffries and Munroe to battle August 26 becomes a law without Mayor Schmitz's signature, there has been but one fight pulled off there without sanction from the head executive of the city, and it is not thought likely the Yosemite Club will care to establish a precedent which is likely to endanger the boxing status in San Francisco.

Pinhead promoters are again at work up north; the hatchet is uncovered and Morris Levy is stalking about with a sixteen-pound sledge in his bosom, ready to knock every man who seems able to cop out a bigger slice of pugilistic pelf than he. Too many knockers have again put the game out in Chicago, and it is only a matter of time when the same result will occur in San Francisco.

LOS ANGELES WINS.

FIERCE GOLF AT CATALINA.

There was a fierce game of golf at Santa Catalina Island yesterday afternoon, the Catalina Chain Gang against Los Angeles and the World. The line-up was as follows:

Chain Gang.	The World.
E. L. Doran	W. Frederickson
R. H. Hay Chapman	R. H. Ingram
T. S. Manning	J. J. Mellus
Capt. Goodall	George S. Patton

The Los Angeles team proved too much for the "Chain Gang" and the score went to the former by 15 up.

BELL DEFEATS MILLER.

WINS WITHOUT DIFFICULTY.

[BY THE ASSOCIATED PRESS—P.M.]

BOSTON, July 25.—The annual Longwood tennis tournament was begun today.

A. E. Bell, the California champion, made an excellent impression, winning his match without difficulty. He defeated G. H. Miller, 6-2, 6-1, 6-2.

OAKLAND TODAY.

NEW SEASON OPENS.

The second half of the baseball season opens today at Chutes Park with the Oakland club doing battle with the Looloos. Lohman has a few new faces in his lineup, and will be on hand in person to direct the warfare of his guerrillas from the bench.

At Brighton Beach.

NEW YORK, July 25.—Mile and a sixteenth: Champlain won, King Raine second, Nine Spot third; time 1:49 3-5.

Steeplechase, about two miles: Good and Plenty won, Mystic Shriner second, Trek third; time 4:30 3-5.

Six furlongs: Britisher won, Glorifier second, Torchello third; time 1:16.

Six furlongs: Grateful won, Marmee second, Possession third; time 1:15.

One mile and a furlong, handicap: Keynote won, April Shower second, Himself third; time 1:55.

Five and a half furlongs: Meadowhorn won, Golowin second, Sportsman third; time 1:10.

Seattle Summary.

SEATTLE, July 25.—Four and a half furlongs, selling: Trap Shooter won, Georgie Black second, Cayucas third; time 0:55½.

Seven furlongs, selling: Mountebank won, Chief Aloha second, Profitable third; time 1:28½.

Five and a half furlongs, selling: Eldred won, Almoner second, Alice Carey third; time 1:08.

One mile and fifty yards, selling: Canejo won, Fondo second, Phys third; time 1:44¾.

Five furlongs, selling: Nonie won, Bummer second, Ulctma third; time 1:00¼.

One mile and 100 yards, selling: Kitty Kelly won, Glenrice second, J. V. Kirby third; time 1:47.

Hawthorne Summary.

CHICAGO, July 25.—Five and a half furlongs: The Beele won, Monico second, Capitanzo third; time 1:08 3-5.

Short course, steeplechase: Creolin won, Sweet Jane second, Gotaway third; time 2:43.

Mile and a sixteenth, July Selling Stakes: Ananias won, Huzzah second, Warte Nicht third; time 1:47 2-5.

Mile and seventy yards: Sweetie won, Freckman second, Edward Hale third; time 1:46 4-5.

Seven furlongs: Viola won, Tapiola second, Wenrich third; time 1:28 2-5.

Six furlongs: The Crisis won, Frontenac second; Skilful third; time 1:13 4-5.

At St. Louis Fairgrounds.

ST. LOUIS, July 25.—Four and a half furlongs, selling: La Princess won, Cerñova second, Stella M. third; time 0:56¾.

Six furlongs, purse: Marquis de Carabas won, Hubbard second, Bob Curl third; time 1:15.

Five and a half furlongs, purse: Loretta M. won, Braden second, King's Trophy third; time 1:07¾.

One mile: First Mason won, Old Stone second, Just So third; time 1:39¾.

One mile, purse: Six Shooter won, Bas D'Or second, Light Opera third; time 1:40.

One mile and seventy yards, selling: King's Court won, Lemon Girl second, Second Mate third; time 1:44½.

Boston School vs. Haverford.

LONDON, July 25.—In the cricket match today between Boston School and Haverford, the former made 190 runs in their first innings, and the latter at the close of play had made 60 runs with one wicket down in their first innings.

TENNIS WEEK STARTS WELL.

Several Good Matches Are Played First Day.

Junior Event Productive of Hard Contests.

Old Guard Mostly on Hand Keen for the Fray.

Hot play and hotter weather marked the opening of tennis week yesterday at Central Courts. Though the setting was another and a different one, from breezy, cool Santa Monica, its convenience and the comfort of its accommodations appealed to many, and the old guard of the game, minus Bell and May Sutton, was on hand in battle array. The names on the long entry lists fully maintained the reputation of Southern California's court classic; the pick of the playing talent now in this part of the country was there battling for honors with a band of promising youngsters, and the absence of the champions was only a matter of miles of railroad iron, for both were there in spirit if not in the flesh. Busily at work upholding the tennis honors of Southern California in the East and Middle West, Bell and May Sutton, doubtless are doing the Coast game more good away than by their local presence.

The opening day of every large tournament passes without much patronage from the public, but Pasadena people turned out in considerable force yesterday to support their new enterprise, and afternoon cars carried down quite a number from the city. No attempt at hurry was made by the management; the play was carried through methodically and without hitch, some of the events being well in hand by evening, notably junior singles, which went to the semi-finals. Ladies' and open singles were also started, play being mostly confined to the first rounds in each. Hard matches were not lacking, several of the ladies' contests being above the average for "strenuousness."

Junior singles brought out a number of little fellows, some of whom have been familiar figures at previous tournaments, such as Arthur Cawston, Gerald Young and Charlie Nebeker. In the growth of entries for the juvenile events, tennisdom sees hope for the game in future, and the small fry yesterday rewarded the interest paid to them by putting up several matches quite well worth watching. Two three-set tussels were scored, in one of which little Cawston showed that though he was small, he was made of the right stuff, by pulling out winner after losing the first set to H. Barker six love. The next he thumped out in 6-4, and in the deciding number, he repeated the dose, rather a bitter one for his opponent to swallow, after apparently having Cawston outclassed. The heir to the Ostrich Farm plays a steady game, and is clever at getting the ball back; to look at him one would doubt his ability to wield even the lightest of rackets, but there is more than muscle in the game, and, perhaps that explains Cawston's success among the youngsters.

F. Buttolph and S. Simonds proved pretty well matched, as they used up three sets in arguing the supremacy. Buttolph presented the most points in the debate at the net, and, after winning the first set, six love, and losing the second 3-6, allowed Simonds only two games in the "rubber."

Ladies' singles were begun in the morning, but the hottest matches were things of the late afternoon. Violet Sutton beat Miss A. Scott 6-3, 6-0, and the following family argument between Florence Sutton and her sister, Mrs. Bruce, resulted in the former's favor after a keenly-played first set in 7-5, score of the last being 6-3.

Miss Georgina Jones and Miss Early hooked up in the far court late in the afternoon for what proved the keenest competition of the day in any event. The young ladies were splendidly matched, and they kept pegging away at the ball for thirty-six games, before Miss Jones scored the final point. The first set ran far past deuce games and ended at 8-6 in Miss Jones's favor; the second went to Miss Early in 5-7, but the effort was too much for her and Miss Jones, by superior steadiness won the final set in 6-4.

Miss Marietta Seymour and Miss M. Ray contributed a stubbornly contested match to the late afternoon's good things. Miss Ray is an unusually graceful player and her strokes are delivered very prettily, but Miss Seymour was too strong in the first set and took it 6-4. Miss Ray retaliated in kind at the second and darkness was falling fast when they started the third.

Only two matches were played in men's singles, in the best of which Braly's speedy service retired Tom Bundy from the event. Bundy played a good uphill game, but was in trouble all the time handling his burly opponent's fierce, smashing strokes. Braly who is rather an erratic performer was in rare fettle yesterday and not only hit most of his chances hard, but also placed many balls close to the lines and in other parts of the court than those which Bundy could cover in time. It was the big fellow's fast service, with an occasional screw to it that made Bundy the most trouble. He made his best showing in the first set, winning it 6-3, but Braly soon limbered up and the outcome was not in doubt thereafter.

N. D. Muse about supper time decided on Mellen for dessert and cut into the youngster with a bewildering array of false bounding services and other deceptive strokes which "ate him up" from the start. Huse plays a style of game seen oftener across the water than in America, cutting every stroke. Until an opponent becomes accustomed to the erratic bounds the ball takes when delivered by an expert this form of tennis is very effective, but it seems hard to play it against one who affects the speedy game. Mellen had no chance to master Huse's repertoire yesterday afternoon; the veteran was always on hand with something new and by the time his young opponent had run the gamut he was hopelessly beaten in 6-1, 6-0.

The summaries:

Open singles—C. Wayne, E. Overton, H. Rising, R. Barnwell, A. C. Way, H. T. Fuller, S. M. Sinsabaugh, J. Donnell, H. Gorham, byes; Huse beat Mellen 6-1, 6-0; Braly beat Bundy 3-6, 6-3, 6-3.

Junior singles—G. Townsend, C. Huse, C. Nebeker, H. Barker, A. Cawston, byes; C. Steele beat A. Pierce 6-4, 6-3; G. Young beat P. Kubel 6-2, 6-3; F. Buttolph beat S. Simonds 6-0, 3-6, 6-2; A. Cawston beat H. Barker 0-6, 6-4, 6-4.

Ladies' Singles—Miss M. Taney, Miss E. Peralta, Mrs. M. Seymour and Miss G. Dobbins, byes; Miss V. Sutton beat Miss A. Scott 6-3, 6-0; Miss F. Sutton beat Mrs. B. O. Bruce 7-5, 6-3; Miss Georgina Jones beat Miss Early 8-6, 5-7, 6-4.

TODAY'S MATCHES.

Drawings for the doubles will be made at noon today in the clubhouse. An attractive list of matches is in sight, and good tennis is bound to result when Overton and Wayne, and Rowan and Hendrick hook up in the afternoon. Elliott and Braly will present two vastly different styles of play and should play a fine match. The morning matches in men's singles will be: Harris vs. Frink, H. Donnell vs Noble, R. A. Rowan vs Cook. In the afternoon, Wayne will play Overton; Rising meets Barnwell; the winner of the Donnell-Noble match is pitted with N. D. Huse, he of the cut strokes; the winner of the Rowan-Cook match meets Trow Hendrick; the winner of the Harris-Frink contest takes on A. C. Way and a beating; Fuller plays Sinsabaugh, another cracking good match; John Donnell and Hal Gorham come together in a bout which is picked very diversely by court followers. Braly meets H. F. Elliott.

The ladies' matches for today are: morning, Misses Taney and Peralta; winner of the Seymour-Ray match against Miss V. Sutton; Miss F. Sutton vs Miss Jones; by which time the event will be down to semi-finals.

Railroaders Beat Petroleum.

The Southern Pacifics defeated the Petroleum nine in both of two games of baseball at Prager Park Sunday. In the first game the batteries of the Southern Pacific nine were Yader and Brewer and for the Petroleums Francis and Rees. The score was 16 to 4. In the second game the Southern Pacific batteries were the same and those for the Petroleums were Lyons and Rees. The score was 12 to 1.

A Request of Lipton.

SAN DIEGO, July 25.—Sir Thomas Lipton has been requested by cable to make a change in the deed of gift of the Corinthian cup to permit the entrance of the Los Angeles twenty-one-footers in the yacht races to be sailed here next month. The effect of his acquiescence would place the races upon a time-allowance basis. It is believed he will make the change requested.

CHARACTER DESPITE SURROUNDINGS.

'An one, begirt with Fortune's care,
Preferred to feast on weakling's fare;
While saddened faces looked away
From nimbus cloud in holiday.

A Lily bloomed by city sewer,
With pistil golden, calix pure;
Its life of thrall and blessing blent
Eked out in coarse environment.

As lily even human soul
Of Alchemist may play wise role
Transmuting into Beauty-food
The swine husks of surroundings rude.

C. C. OXON.

Downey, July '04.

THERE WILL BE FUN.

The biggest "blow-out" yet of the Pacific Coast Association of Traffic Agents will take place at Terminal Island on the night of August 6. About 150 people will go down on a special train shortly after 6 o'clock as the guests of the Salt Lake Road. A dinner will be served at the Brighton Beach hotel and there will be dancing and music until a late hour. The affair has been contemplated for some time but the date was not definitely decided upon until yesterday. Secretary Al Shook is to be the master of ceremonies and preparing to burn the boys up with good things.

Y.W.C.T.U. PICNIC.

A picnic of the Young Women's Christian Temperance Union was held last night at Westlake Park. Following a dinner served at the park Mrs. Catherine Pierce Wheat gave a physical culture talk on "How Shall We Glorify God in Our Bodies?" A physical culture drill was led by Miss Sarah Stevenson.

OATHS AND EDUCATION.

Vocabulary of the Uneducated Man Leads to Lurid Language.

A correspondent of the Pall Mall Gazette gives an analysis of a conversation in a railway train which should rouse the advocaates of clean speech to a new crusade against bad language. He states that a navvy, in explaining to a friend that, owing to misdirection by a porter, he had missed a quicker train, made use of fifty-six "unparliamentary" expressions:

Seventeen adjectives of a lurid hue.
Five appeals to the Almighty.
Two invocations that his own eyesight might be destroyed.
Three invocations upon the eyes of the referred official.
Seven iterations of the name of the infernal regions.
One side issue, necessitating the name of the Messiah.
Seventeen adjectives of simple obscenity.
Four expletives of an unclassified nature.

A clergyman who has lived much among workingmen said that the reason why workingmen so often make use of "strong" language is the "naturable and laudable desire of the speaker to impart a vigorous and picturesque touch to his narrative.

"The probability is that both Carlyle and Mr. Kipling would have been habitual users of very bad language but for the saving grace of education. Carlyle 'dredged the dictionary' for adjectives to express his meaning, and Mr. Kipling invents a word when he wants to strike you 'with the weight of six-fold blow.'

"The workingman never learns a tithe of the excessive adjectives and adverbs that abound in the language. But his soul hankers after something more virile than 'very' and 'extremely,' and in his meritorious but unlearned endeavor to be picturesque he falls into the error of profanity. Teach the workingman his own language in the board schools and 'bad' language will disappear."

New Type of Torpedo Boat.

Francis Herreshoff, a nephew of Capt. "Nat" Herreshoff has suggested to the United States government that an improvement might be made on the present system of torpedo warfare, and is said to be constructing a model to illustrate the idea. Instead of building a costly and elaborate boat for the purpose of launching a missile, he would combine the latter with a light, inexpensive craft. The charge would be carried in the bow, just as it is in the head of a self-propelled Whitehead torpedo. When this exploded, of course, the whole thing would be destroyed.

Only two men would be required to manage such a boat, and the inventor thinks that it might not be necessary to sacrifice their lives. When the boat had approached close enough to the enemy's ship to leave no doubt about the result they could lock the steering gear, don life-belts and jump overboard. There would then be a chance that they might be picked up and be able to join the fleet to which they were attached. Boats of this description might be easily carried on battleships and cruisers, especially if built of aluminum. They should not involve an expenditure much greater than that now needed for a first-class torpedo, the largest share being the outlay for machinery.—[Washington Star.

SCHOLARSHIP CONTEST.

BRISTOL PUTTING UP BATTLE OF HIS LIFE.

THE SCORE.

1.	Lula Briant, 1543 West Twelfth street	40,667
2.	Harry Leftwich, Inglewood	37,333
3.	Louis Bristol, 1817 West Pico street	36,770
4.	Hazel Burke, 625 Court street	34,354
5.	S. Halsey Thompson, Pasadena	32,213
6.	Bel Skidmore, Downey	31,281
7.	Laura E. Seward, Claremont	29,206
8.	Elsie Bamesberger, 759 East Twenty-fifth street	27,951
9.	Nat B. Browne, Ventura	25,422
10.	Beva Johnson, Pomona	22,308
11.	Annie B. Lyon, Long Beach	20,815
12.	Frank Brooks, Santa Barbara	19,438
13.	Pauline Scholz, Sawtelle	18,572
14.	Leonora J. Campbell, 1026 Macy street	18,151
15.	Omar May Burns, Redlands	16,256
16.	Leigh Smith, Long Beach	15,518
17.	Laura Tupman, Hynes	15,112
18.	Georgia A. Pitts, 1346 Westlake Ave	14,366
19.	Harry Poole, 635 South Hill street	11,050
20.	Mary Grace Houston, Moneta	10,992
21.	Edna Miller, 1257 East Forty-seventh street	10,368
22.	Frank B. Dunwell, 406 North Soto street	10,232
23.	Elizabeth Dehmlow, 2592 West Pico street	8,717
24.	Rosa Glasscock, Chatsworth	8,175
25.	Lyman C. Waite, Fernando	7,850
26.	Bertha Wilson, Santa Monica	6,741
27.	Harry W. Shepherd, South Pasadena	6,715
28.	Laura Pier, 756 Ruth Avenue	6,660
29.	Stella Callender, 484½ California street	6,476
30.	Alice L. Soper, East Hollywood	6,163
31.	Hubert L. O'Neil, 1544 West Thirty-sixth street	5,621
32.	Charles Schutt, 415 East Thirtieth street	5,236
33.	Charles McCarty, 150 North Alta street	5,190
34.	Harry Meyers, 1154 Central avenue	5,021
35.	W. A. Christy Walsh, 2324 Thompson street	4,701
36.	Edgar Sutton, Cucamonga	3,986
37.	Harry Bunnell, 2005 Magnolia avenue	3,916
38.	Robin Tobias, 2903 West Pico street	2,623
39.	Harry Watson, Westminster	2,196
40.	R. Alva Odell, Santa Monica	2,151
41.	Susie Bantam, 1232 South Hill St.	1,749
42.	George H. Lee, 1153 South Hope street	1,747
43.	Leola Moore, Whittier	1,744
44.	Littleton McDuff, Los Angeles	1,703
45.	Hattie Pinkerton, 243 Winston street	1,103
46.	W. W. G. Hafford, 428 West Second St.	945
47.	Lester Hews, 1708 South Grand avenue	905
48.	Mary Broadhead, 1543 West Twenty-first St.	725
49.	Ross Reel, 3611 San Pedro St.	462
50.	Ethel E. Drew, Riverside	315

The opening of the fifth week of the scholarship contest finds most of the contestants more determined than ever to make a record-breaking score. The battle was resumed with vigor yesterday all along the line, except in a few scattered spots, but when the smoke has cleared away it will be found, probably, that something was doing also in these isolated places.

The leaders, Lula Briant and Harry Leftwich, still seem to be resting on their honors, so far as can be judged by visible changes in the score. Appearances are very deceptive sometimes, however, and the probabilities are that these two busy young people are merely husbanding their strength for a big advance movement later on.

One thing is sure, and that is if Miss Briant and Mr. Leftwich hang back in the traces much longer, Louis Bristol, who is now in third place, will overtake them before they are aware of it. Master Bristol is fighting the battle of his life, and he is not going to stop short of first place if he can help it. He is gaining strength every day, and those who are aspiring for the championship in the contest may just as well make up their minds first as last, that Louis Bristol is one of the most formidable antagonists they will have to overcome before the final victory is won.

Mr. Bristol's picture is reproduced today, inasmuch as the one published before the formal opening of the contest was spoiled in the making of it. A better result is hoped for this time. Louis has just turned 16 years of age, and he is a fine manly youth for a boy of his years. He has never known what it is for a boy to have a father, as his father died when he was but 5 months old. His sole care and bringing up has devolved upon his widowed mother, who has been a trusted employé of the Coulter Dry Goods Company for many years, and is well and favorably known to the many customers of the big Coulter store. Since 10 years of age, Louis has been trying to help his mother by working at odd jobs during vacation and out of school hours. He finished the common school grades a year ago, and entered the preparatory department of St. Vincent's College last fall, and is now prepared to enter the regular college as a freshman. How to earn enough during the present vacation to carry him through the next school year was the question that perplexed him, but The Times' scholarship contest furnished the solution. He entered the contest with a fixed determination to win a St. Vincent's scholarship and one of the big cash prizes, and it certainly looks at the present writing as though he would succeed. That he is well thought of at St. Vincent's, and will be welcomed back to the college in the fall, is evidenced by the following testimonial given by Father E. A. Antill, C.M., treasurer of the college:

"Louis Bristol has been a student of the college the past year and has proved himself to be earnest and efficient in his studies. Any assistance given him in his effort to succeed in winning a St. Vincent's College scholarship in The Times' contest, will be appreciated both by him and by the faculty of the college."

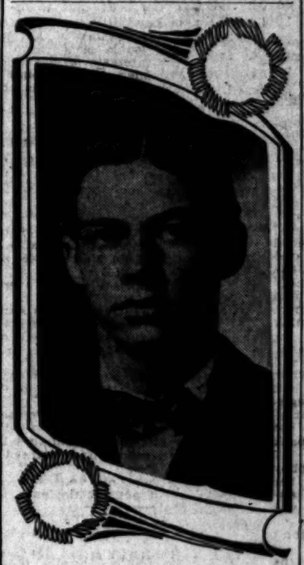

LOUIS BRISTOL.

Rev. Father J. S. Glass, president of St. Vincent's College, also recommends young Bristol highly.

Next to Bristol in the score is Hazel Burke, a talented and tactful young lady, who also has her eye on first place, and must be reckoned with by those who expect to be at the top at the finish. Miss Burke is an ingenious and indefatigable worker and has a host of friends who are bent upon helping her on to final victory. She gained 3155 points yesterday and overtook Halsey Thompson, the good-looking young Pasadena giant. It looks as though the Pasadenans were again going to let their candidate get left for first prize. Young Thompson, who started in the lead, has retrograded to fifth place. There ought to be votes enough in Pasadena to put him back to his original position.

Frank Brooks of Santa Barbara has made another spurt and recovered twelfth place.

Leigh Smith of Long Beach has made a jump from eighteenth to sixteenth place.

Harry Poole and Mary Grace Houston have each moved up ahead of the little "Vernon peach," Edna Miller, who has fallen back to twenty-first place.

Harry Shepherd has trapped Laura Pier out of twenty-seventh place.

Stella Callender has recovered thirtieth place from Alice Soper.

Charles Schutt has jumped up from thirty-sixth to thirty-second place.

The score tells the rest of the story.

Contestants who have not yet had their pictures published will kindly send them in as early as possible, or call at The Times office to have them taken.

LIST OF SCHOOLS.

The list of schools from which the scholarships will be selected includes at present, the following:

University of Southern California.
Throop Polytechnic Institute.
California Polytechnic School.
Dobinson School of Expression and Dramatic Art.
Occidental College.
St. Vincent's College.
Whittier College.
Los Angeles Military Academy.
Los Angeles School of Art and Design.
Los Angeles Conservatory of Music and Arts.
Los Angeles College of Fine Arts.
Los Angeles Business College.
Southern California Business College.
Woodbury Business College.
Brownsberger Home School, Bookkeeping, Shorthand and College Preparatory.
Williams Business College of Pomona.
Cumnock School of Expression.
Freeze Conservatory of Music and School of Dramatic Art.
Y.M.C.A. Special Courses of Study.
Long Beach Business College.
Pacific Telegraph School.

There will be at least one, and in some cases two, scholarships in each of the foregoing institutions, and the list will be augmented later on as the emergency may require.

USE THIS BLANK IN REMITTING FOR SUBSCRIPTION.

_____ 1904

Times-Mirror Co.

I desire to aid _____ *to win a Scholarship by subscribing for the* _____ *TIMES for the period of* _____ *months beginning* _____, *1904. Please credit* $_____ *to my account and deliver the paper to the following address:*

_____

_____

(Signed) _____

Indicate here whether NEW or OLD subscription

No. of points due:

THE TIMES
Scholarship Contest, 1904.

DAILY COUPON.—Score one point for contestant named below:

NAME.....

ADDRESS.....

DIRECTIONS.—Write name of pupil favored for a scholarship on dotted line, and forward coupon to Scholarship Manager, Times Office, Los Angeles, Cal.

DOGS AND MUSIC.

Is Pleasure or Pain Cause of a Dog's Excitement at Harmonious Sounds?

[London Saturday Review:] In reference to your recent appreciation of the collie, it is a well-known fact that all dogs are much affected by music. Whether they enjoy it or not is apparently a disputable matter. We have a collie who is extraordinarily sensitive to all kinds of sounds. Should a gun go off or a bell ring he will jump up and rush off barking at full speed. But he becomes thoroughly corybantic when a prolonged fusillade of sound is produced or by the beating of carpets. He then flies round and round, describing enormous circles, and keeps it up till he can hardly move from exhaustion.

As his fatigue grows the rings he makes grow narrower and narrower. It seems no good to shut him up within earshot of the noise, as he simply gets frantic. We are much put out to know whether he enjoys it or not. On the other hand, he appears to be, as if were, possessed and fascinated by the noise, which, like the wedding guest, he cannot choose but hear, although it possibly works havoc with his nerves.

On the other hand, if he dislikes the noise, why doesn't he bolt out of the circle of sound, which it would be easy for him to do in the case of the carpet beating, whereas instead he draws it closer and closer? Is not the instinctive appreciation of such "tom-tom" sound the rudimentary beginning of a love of music and dancing in the dog's soul?

Perhaps some member of your staff or one of your numerous readers may be able to clear up for us this seemingly obscure point in canine psychology.

About Corner-stones.

"It's curious how few people know the origin of some of our present-day customs, or how far they date back," said a prominent lawyer of the District a few days ago. "I happened to be in attendance at the laying of the corner-stone of the Continental Memorial Hall of the Daughters of the American Revolution recently, and the depositing of the coins in the cavity of the corner-stone brought to mind a curious statement I read a short time ago as to the origin of that custom. In the old days the people believed their temples and public buildings had life, and sometimes the building would be worshipped as reverently as would any of its contents.

"Now, those ancients knew the building had life in it for a very simple reason. When they laid the corner-stone thereof they made a cavity of sufficient size to contain a human body, and a living, breathing infant child was placed in the cavity when the corner-stone was laid. Sounds gruesome, doesn't it? But that is what they did, nevertheless. You can easily see that a boom in building brought an increase in infant mortality in those days. The mothers of the infants taken were unanimous in their opposition to new public buildings, as can be easily imagined. The wise old boys who ruled in those days knew a thing or two about politics, too, and the increased opposition by the women to building operations led them to announce that infants selected for incarceration in the corner-stones could be redeemed with money, new money of the coinage of the year in which the building was erected. It is needless to say that no more infants were placed in corner-stones, but their redemption fund was, and thus came about the custom of putting money into corner-stones, which we of today still preserve."—[Washington Star.

Odd Names for Newspapers.

The strangest thing about Russia's popular papers is their curious names. Strekosa (Grasshopper,) Babotchka (Butterfly,) Svistum (The Whistler,) Vetr (The Wind,) are some names of popular publications. A paper which was started in Moscow some years ago was christened Beelzebub. Tchernilnitsa (The Ink Bottle,) was the name of another.

Russian popular papers have, as a rule, small circulations. Like the daily papers, they are subject to the censor, who stops the sale for a time or altogether, if, in trying to be funny, anything offensive to the authorities is allowed to appear. Many papers are subject to what is known as the "preventive censure;" that is, the editors must submit everything to the authorities before publication. A censor who allows any serious anti-government hint to escape is dismissed from his post for neglect; but this does not prevent the editor also being punished.—[Boston Herald.

THE TIMES-MIRROR COMPANY.
H. G. OTIS....President and General Manager.
HARRY CHANDLER.....Vice-President and Assistant General Manager.
MARIAN OTIS-CHANDLER....Secretary. ALBERT McFARLAND.....Treasurer.
PUBLISHERS OF

The Los Angeles Times

Daily, Weekly, Sunday, and Weekly Magazine. Vol. 46. No. 54. EVERY MORNING IN THE YEAR. Founded Dec. 4, 1881. Twenty-third Year.

NEWS SERVICE:—Full reports of the new Associated Press, covering the globe; from 12,000 to 15,000 words transmitted daily over more than 30,000 miles of leased wire.
TERMS:—Daily and Sunday, including Magazine Section, 75 cents a month, or $9.00 a year; Daily without Sunday, $7.50 a year; Sunday, $2.50; Magazine only, $2.50; Weekly, $1.50.
TELEPHONES:—Counting-room, Subscription Department, Editorial Rooms, City Editor and Local News Room, Sunset, Press 1; Home, ask for THE TIMES.
AGENTS:—Eastern Agents, Williams & Lawrence, Nos. 31-33 Tribune Building, New York; 87 Washington street, Chicago; Washington Bureau, 501 Post Building, where the latest copies of The Times may be consulted; San Francisco office, room 10, Chronicle Building. Telephone Red 1892.
SWORN CIRCULATION:—Daily net average for 1902, 18,021; for 1897, 19,258; for 1899, 20,121; for 1900, 25,731; for 1903, 30,739; for 1901, 28,448; for 1902, 30,930; for 1903, 38,946; for first three months of 1904, 37,668. Sunday circulation, 53,000 copies. THE TIMES having a larger circulation, both in and out of the city, than any competition, the Council has selected it for doing the public advertising.

Offices: Times Building, First and Broadway.

Entered at the Los Angeles Postoffice for transmission as mail matter of the second class.

EDITORIAL SECTION—PART II, MAIN SHEET

ROOSEVELT AND FAIRBANKS.

"No person shall be refused employment or in any way discriminated against on account of membership or non-membership in any labor organization, and that there shall be no discrimination against or interference with any employee who is not a member of any labor organization by members of such organization."—THEODORE ROOSEVELT.

THE TIMES DELIVERED AT THE RESORTS.

Patrons of The Times visiting beach resorts during the coming season may leave orders for their paper with any of the agents named below, or The Times Business Office, Los Angeles. A regular carrier service is maintained at the following points:

Long Beach, L. A. Schinnerer, 9 Pine avenue. Sunset Tel. 951.

Santa Monica, Arthur E. Jackson, 236 Third street. Sunset Tel. 95.

Terminal, J. J. McKinnin, Wilson Building.

Redondo Beach, Will J. Hess, White Stand, foot of Wharf No. 1.

Ocean Park, H. B. McCampbell, 95½ Ocean Front, Kean's Book and Stationery Store. Main 1111.

San Pedro, Max Thomas.

Coronado Tent City, J. R. Daly.

Catalina, S. J. Mathes, Postoffice Building.

Idyllwild, The Times may be had at the postoffice and at the Lodge.

BUSINESS.

Speculation in stocks at New York was dispirited and decidedly uninteresting. A strong foreign market started wheat out well at Chicago, and the close for September was 87 7-8.

HOPE FOR COLORADO.

If the Republicans of Colorado will "quit fighting among themselves and get together," they can carry the State for Roosevelt. Let members of all factions remember that Wolcott isn't such a horrible bogie-man as he has been painted. Colorado has many less worthy men than Ed. Wolcott. To him, in his public career and by his private enterprise, belongs much of the credit for giving Colorado prominence in the nation and even across the seas. As to his personal life—well, there are not any too many prominent Coloradoans" who are in a position to call the kettle black. For his party's and State's sakes Wolcott can afford to bury the hatchet, content with being a part of the whole instead of the whole thing, make concessions and help to harmonize the warring factions.

The pipe of peace should be lighted this year, and smoked vigorously. Here comes that staunch Democratic wheel-horse, Kurnal R. Babbitt of Colorado Springs, of many years' experience in politics and veteran of many a hot campaign, forsakes Democracy and announces his allegiance to the Republican party. Also, Barela of Las Animas, who served as State Senator for twenty years, says Colorado Democracy is too insane and unsafe for him, and he, too, comes trotting happily into the Republican camp.

This is a good starter. If any person believes that Babbitt and Barela stand alone, and that they will not be followed by many other Democrats, that person doesn't understand the position of these gentlemen in Colorado politics. If the Republicans make no mistake, they can this year capture a very large part, if not all of the conservative law-and-order Democrats in Colorado.

One of the main reasons, as stated by themselves, why these two Democratic leaders will support the Republican ticket is that they uphold the courage of Gov. Peabody in stamping out the class of unionists in Colorado who have so greatly damaged the State's interests.

Both Babbitt and Barela know that one of Colorado's greatest needs is the repudiation of the kind of Democracy that has prevailed there and the establishment of the Republican party in full control for years to come. Colorado must be Republican not only on State but on national issues; for not until it is definitely fixed in the national Republican column will capital lose its fear and seek Colorado as a field for safe investment. Colorado's disreputable Democratic politics have kept much capital out of the State to the manifest injury of the State's great industries which cannot be properly developed without abundant capital. It is, therefore, entirely probable that the Democrats who this year support the Republicans, will support both State and national tickets.

Colorado Republicans have an excellent opportunity to redeem the State, and a long pull, a strong pull and a pull all together will do the business.

So mote it be!

The candidacy of Oxnard is so distasteful that it is feared he never can sugar it over.

THE NEW IRELAND.

Among the foreign dispatches in yesterday's issue of The Times was one recounting the restoration of the ancient Cathedral of Armagh, in Ireland. The news is eloquent of the changed conditions that now obtain in the Emerald Isle. It brings vividly to the mind the fact that Ireland, after years and centuries of retrogression and decay, is now on the upward trend; that she is upbuilding and not falling backward, and, that instead of stagnation, poverty and despair, she has reawakened, with progress and hope as her motto.

Armagh was the ancient metropolis of Ireland and was a great seat of learning in the ages when the kings and princes of Europe sent their sons to Erin to be educated, and when these same scholars taught the Saxon and the Teuton their letters. In those golden days the valleys and the hillsides of Ireland were dotted with churches and castles of a very noble architecture. But, during the last centuries of subjugation, famine and oppression, these wonderful castles, the beautiful churches, abbeys and monasteries fell into decay and ruin. Of late years, however, it has been the habit of Irish priests to visit their kinsmen in America, Australia and other countries in an effort to raise funds for the purpose of either restoring the old churches or building new ones. These ardent missionaries received generous responses to their appeals for aid and the money they collected was expended to good advantage.

But the day has now come when the people of Ireland need little or no help from the outside world to accomplish the restoration of their country. Under the beneficent workings of the new Land Bill the island has experienced a tremendous awakening. Industries are springing into life, factories and mills are being established, the farmer has set to work with renewed courage, because the fruits of his toil are now his own. Innisfail has emerged from the gloom and the hopelessness of the unhappy past, and with eyes turned gladly to the future, is buoyant with well-founded assurances. It is not an extravagance to say that no country of the world faces the twentieth century today with brighter prospects than the land of Emmett and Tom Moore.

A SILLY HUE AND CRY.

The President's political opponents are attempting to make capital out of his alleged "refusal" to receive a delegation of miners from Pennsylvania. The customary avidity to jump at conclusions and exploit misrepresentations, in mad haste to prosecute the "personal campaign" against the President, is as evident in this as it is in various other insignificant incidents; and, as usual, the facts in the case do not substantiate the senseless charges made.

Secretary Loeb has effectually silenced the clamor in this instance by unequivocally stating that the President did not even know of the delegation's visit at the time; in fact, he was temporarily absent from Sagamore Hill and could not be reached by telephone. It has been found absolutely necessary to establish and strictly adhere to a rule that no delegations shall be received by the President at Oyster Bay until an appointment has been arranged. Secretary Loeb was unable to arrange a meeting between the President and the miners' delegation, and so informed the latter. Had the committee sent word, in the proper and customary manner, that it desired to see the President, Secretary Loeb would gladly have arranged the meeting. As it was, he offered to bring the miners' petition to the personal attention of the President; but the committee chose to ignore that offer for the purpose of making the incident the basis of an attack upon the President.

The futility of this and all similar ridiculous "personal campaign" schemes will become apparent by the election of Theodore Roosevelt by an overwhelming majority.

It's all right for persons to change their walking clothes for bathing suits with nothing but an umbrella to screen the process, but they should be informed in advance that the average seashore crowd will positively decline to look the other way.

It doesn't look as though Mr. Folk has such a walk-over cut out for himself in Missouri as the country was led to expect, otherwise Bryan and Hobson and all these other orators wouldn't be booked for the hustings down there.

PROTECTING PUBLIC HEALTH.

The results of Chicago's vigorous dairy—inspection campaign, first undertaken in 1893, are interesting and valuable in the light of the fact that milk can be and frequently is admittedly one of the most prolific sources of disease. Its peculiar properties make it abnormally sensitive to pollution, and to have it pure and free from danger the utmost care must be exercised from the dairy to the table—not only in providing proper food for cows, but also in keeping dairies clean and in avoiding the use of preservatives in the milk itself.

In 1893 the Chicago Health Department, with only the Health Commissioner and four inspectors to do the work, began a systematic and thorough inspection of every dairy within one hundred miles of the city. At that time 10 per cent. of milk samples were below the ordinance standard of 3 per cent. butter fat for milk and twelve per cent. for cream. By compelling dairymen to put their places in a sanitary condition and keep them so, and by vigorous prosecution of violators of the ordinance, the inspectors soon succeeded in reducing the figure to 6 per cent; and recent bulletins on the condition of Chicago's milk supply show that at the present time not one of all the samples collected by the inspectors fell below the advance standard. Chicago's success is inducing many other cities to undertake similar systematic and thorough dairy-inspection and milk-supply analysis, and to mercilessly prosecute all violators of ordinances regulating the milk industry.

The plan is obviously an excellent one. As much care should obtain in feeding and stabling cows, and in keeping every department of a dairy in perfect sanitary condition, as is used in keeping the product free from preservative poisons. In the matter of a city's milk supply eternal vigilance is the price of health.

Again has the Shakespearean proverb been proved, that "Peace hath its victories no less renowned than war." The deed of Engineer Freeman at San Bernardino yesterday, in saving his train from an awful fate by fearlessly exposing his own life on a burning locomotive, is not surpassed in modest heroism by any recorded deed in either peace or war. Freeman is a brave, noble fellow, and a credit to the craft of engineers, already glorious for its deeds of sacrifice.

Hon. George Fred Williams says he may vote for Parker, but will take no part in the campaign. Let the Democratic leaders forthwith cease their undignified scramble for campaign funds and devote their attention to inducing the Hon. George Fred to reconsider. Of what use will campaign funds be without a campaign; and how can there be a campaign without the Hon. George Fred Williams?

The organization of the St. Vincent de Paul Society in this community is a matter for congratulation. During the first few months of its existence the society has already amply proved its capacity for doing good work. There will be many a hungry mouth fed and many a naked limb clothed that would not be so blessed if it were not for this noble charitable association.

The Democrats want half a million for use in the Illinois campaign. If they will only be wise and take the advice of Uncle Joe Cannon, they can save their money and still stand as much show in that State as they will if they spend it there. And Uncle Joe Cannon knows a few things about political conditions in Illinois.

The Scientific American tells us that some highly interesting archaeological discoveries have recently been made on the site of the ancient Greek City Olbia. The Scientific American should not overlook the similar discovery recently made in the vicinity of Elkins, West Virginia.

The latest city directory credits Chicago with a population of 2,241,000, a gain of only 10,000 over the directory estimate for 1903. Needless to say the Chicago press is cutting down war news and politics to make room for explanations.

The New York "400" has been reduced to "200", and Col. Henry Watterson will now take his goose-quill in his red right hand and make ready to wipe out the remainder.

Tomorrow, at Sagamore Hill, the President will be formally notified that he has been selected to lead the nation to new and greater glory, during the next four years.

If there isn't less talk about these notification committees in the newspapers, the candidates will find out about it, and it won't be any surprise to them at all.

"The Ideal Holiday" is the caption of one of the Chicago Tribune's editorials by the laity. It is, perhaps, unnecessary to say that Uncle Russell Sage did not write it.

The Democrats have discovered much gold in the vicinity of Elkins, West Virginia; but it appears to be so refractory as to destroy its usefulness.

As long as the puns are going around there's no harm in saying that neither Flint nor Oxnard stand any show. They are both Bard out.

As long as the Democratic campaign managers do not spring "Ham" Lewis on us there still may remain a ray of hope.

The Union League having stowed away a good dinner may now be expected to indulge in some hard political exercise.

If Mr. Bryan does take the stump he will probably be relieved of the necessity of paying for the hall out of his own pocket.

Mr. Oxnard is posed as the friend of Arizona. And there is a slow but perceptible lowering of South Dakota's left eyelid.

This new disease among the sailors called beri-beri only shows the chances a man takes when he goes to sea.

Since June 9 the Express has published about 58 1-3 columns of editorial, on the editorial page and elsewhere in the paper, abusing, vilifying and lying about The Times and its publishers. And the Express didn't get a single red cent for it—and never will.

Bryan will not speak at Mayor Harrison's Chicago demonstration—not even if someone else pays for the hall.

Mucho calor? Si, señor. But it isn't a marker to what it is back East, where it kills folks off like flies.

The butchers must at least be given credit for calling the strike during egg season.

Judge Parker may attend the Chicago celebration—but will he speak?

Speaking of this meat strike, the wurst may yet be ahead of us.

In the hands of his friends.

THE PLAYHOUSES.

BURBANK. "Where is Thompkins?" a farce whose plot contains neither rhetoric nor reason, though fun in unlimited quantities, caught the risibilities of an unusually large audience at the Burbank Theater Sunday night.

There is really nothing to the show; incapable actors would make it a dreary waste of time and patience. The actors th the Morosco company make it a screaming success. Same old plot that has served to give substance to many a farce and farcelet—foxy old sport takes advantage of his wife's absence to have a time and gets caught at it, with the resultant scenes dependent upon his tangle of lies and excuses.

Oberle, Woodward, Gould and Meatayer—these are the capable men upon whom the burden of the fun-making falls.

The consummate achievement is Oberle's, in a role of low comedy. One of the most versatile actors, Oberel has the faculty of stepping from a "heavy" role to a part opposite in the extreme, and can make an equal success of each, in most instances. A year ago this actor gave a portrayal of the Vicar of Sunningwater, in "Mrs. Dane's Defense,' which might have made him famous in a night in the metropolis. Here he has a ludicrous impersonation of an eccentric teacher of penmanship, and in make-up and facial expression his appearance denotes the height of the ridiculous.

Woodward is a close second to Oberle. His part is much longer, he is on the stage most of the time, and his lines would fail if not delivered with the rich, artistic humor that is characteristic of the player. He is cast as Sam Selwyn, the "married man" whose mild little indiscretions bring down the chaos of the story.

Mestayer plays a boy in buttons—a sort of burlesque character, very well done. Gould has a minor role as Fred Bellamy, close personal friend and companion in trouble to Selwyn.

The principal woman's part is entrusted to Phosa McAllister, who interprets it with excellent style.

GRAND OPERAHOUSE. "Wicked London" does not live up to its name. It may be English, but it is not strenuous enough to be American. As a play, there are deep, dark suggestions of lurid sin and unmentionable crime in this melodrama, but the Grand's gallery god migh. perhaps like it better if the suggestions were carried into active life.

The piece is talky, but it is fairly well acted by the Grand Operahouse stock company. The legend is a history of the Nemesis pursuing an innocent young man who is wrongfully accused and hampered in a legitimate love by the wicked father of his sweetheart.

This person once took upon himself the shame of an older man who had wrongfully signed certain checks. Being young and light of heart, the young man dies not mind the disgrace, but later comes to ardently love the daughter of the man he so heroically saved.

Proposal, and objections from father, because, as he avows, the young man is a criminal. Daughter refuses to believe it, and they both go out in the snow together. Great hand from the theatrical heavens. The rest of the story tells of their hardships and sufferings while making their own way in "Wicked London."

Miss Gordon acts well, Miss Maxwell takes the leading role with fine success, and others of the company give capable representations.

Desmond, usually so good in melodrama, seems stilted in his acting this week, and does not show the art he manifested as Michael Strogoff.

ORPHEUM. The best thing at the Orpheum this week—excepting a single holdover—is the bill itself. The management, acting upon the impulses of an arousing artistic conscience, has at last abandoned the grimy "Sunday supplement" folio that served to hold three inches of programme and three feet of advertising, and has substituted a neat, compact and well-bound booklet. The cover is a fine half-tone reproduction of a plaster cast, made by versatile Nils Holmblad, at once the Orpheum door-keeper and a clever artist.

Valerie Bergere, clever actress whose splendid dramatic force is a delightful variation from the sentimental theatrics of many a stage woman, doffs her chrysanthemum disguise and offers Orpheum patrons an all-American playlet—"Jimmie's Experiment." The experiment is a marvel of strenuosity—for Mlle. Bergere—and furnishes the most entertaining twenty minutes of the programme. It is primarily funny, but Bergere's intensity puts on a border of the tragic. This little human-bound bundle of fire, like most other people whose work really counts, is the mistress of both laughter and tears, and one is the necessary relief from a surfeit of the other.

Well, for the rest of the new-comers: Walter LeRoy and Florence Clayton have something that they call "A Horse on Hogan;" were it not for the rather pleasant Celtic wit of LeRoy, the horse would be on the audience. A pair denominated "Cunningham & Smith," hang out something away below par, which they grotesquely misname "A Perfect Paradise." The D'Arville Sisters trip gracefully through a light dancing turn.

Harry Seeback, bag puncher, divides remaining holdover honors with jungle babies, Green and Werner. The acrobatic Leighs are still here.

CASINO. In "Fra Diavolo" the Casino company has an offering far better than most of the works they have been giving the local public. The comedy is next akin to grand opera, and in its real singing role the Olympians find opportunities for the fullest exercise of their talents.

They do not give a great presentation, of course, but it is a good one, and of entertaining quality. As "Fra Diavolo" Edward F. Seamans and Carrick Major are alternating. Major, while possessing by far the better voice, has not the ease nor familiarity of Seamans—their success, accordingly, is about equal.

Hayden has the tenor role of Lorenzo, and Major alternates with him in that, too.

Bernice Holmes plays Mrs. Allcash and looks and acts the part. Miss Eleanor Jenkins and Lottie [illegible] are appropiately placed as well.

There are a lot of good [illegible] numbers in the play, notably a [illegible] that brought insistent encores at the first performance.

"Fra Diavolo" is one of the best of the Casino's summer offerings, as a whole, introducing a number of pleasing features in choral and scenic effects.

BROADWAY. The second week of the new United Vaudeville circuit attractions, with six acts and motion pictures, opened last night, with Lee & Sully at the head of the bill. They include some comically-clever [illegible] in their part of the performance.

The Smith and Chester girls have been held over for another week [illegible] their duets, while Schoenwerk, a [illegible] of Hermann is performing in sleight of hand. The Irving trio do an acrobatic act of merit, with tumbling and pyramid work. Kalacratus performs feats of hoop rolling and juggling, and a set of moving pictures closes the bill.

H. W. King has the illustrated song.

WELCOMES AMERICAN WARSHIPS.

FIUME (Hungary,) July 25.—Gov. Rosener of Fiume has received a telegram from Count Stephen Tisza, Hungarian Premier, welcoming the United States warships here in the name of the Hungarian government. Gov. Rosener will give a garden party tomorrow in honor of the men and officers.

"YOU ALL."

I.

You all never reckoned when I said good-bye, that day,
How hard it was to choke the tears and turn and go away—
To go away with all the tears welled up, like summer rain,
Behind the smile that I put on to hide the hurt and pain.
And, as with outstretched hands I stood, when came the hour to part,
Oh, you all never knew the dreary hunger in my heart.

II.

Down through the sun-kissed valley, its circled hills between,
Down with the winding river through the meadows soft and green,
Beyond the waving fields of grain just touched with harvest gold,
And the happy scenes of boyhood that I knew and loved of old,
Outcast and aliened from it all, as in a dream, I passed,
But, oh, dear hearts, 'twas you all I thought of at the last.

III.

There's many a winding river and many a sun-kissed vale,
On a wandering day, between the dawn and fall of twilight pale,
There's many a harvest field of gold and meadow soft and green
The two wide tumbling oceans and the lonely seas between,
But they never seem the same to me, they never look so fair,
And I know it's only just because that you all are not there.

IV.

Oh, you all so beloved of me, oh, you all, far away,
You lie with me in dreams at night, you walk with me by day;
In the silence and the loneliness when no one ever hears,
I tell your names like one who prays on rosaries of tears;
There's kindly hearts where'er I go and life has still its task,
But if God would give me you all, it's all that I would ask.

JOHN S. M'GROARTY.

REAL ESTATE NUMBER.

The Times will issue, during the fore part of August, a special Real Estate Number. The subject matter and illustrations will be devoted entirely to city and suburban lands, country property, building industries and real estate enterprises, past progress and future prospects. A graphic history of the development of the Southwest during the last quarter century will be made one of the principal features of the publication, and no effort or expense will be spared to make the facts contained in this special edition authentic and informing. It will be essentially a publication for the prospective homeseeker and settler.

Advertisers desiring space in this number should consult the Business Department early, as only a limited amount of advertising will be received for it.

It is the intention of the publishers to mail a copy of this special number to a selected list of over 20,000 persons now living at a distance.

Jenkins and Lottie Kendall ropiately placed as well. are a lot of good musical in the play, notably a septette ought insistent encores at the erformance.

Diavolo" is one of the best of ine's summer offerings, as a troducing a number of pleas- tures in choral and scenic ef-

DWAY. The second week of United Vaudeville circuit's ons, with six acts and motion , opened last night, with Lee r at the head of the bill. They some comically-clever boxing part of the performance. Smith and Chester girls have eld over for another week in ets, while Schoenwerk, a pupil mann is performing in sleight . The Irving trio do an acro- t of merit, with tumbling and l work. Kalacratus performs f hoop rolling and juggling. set of moving pictures closes .

. King has the illustrated song

OMES AMERICAN WARSHIPS

E (Hungary.) July 25.—Go r of Fiume has received a tel from Count Stephen Tisa, rian Premier, welcoming the States warships here in th f the Hungarian government osenor will give a garden party ow in honor of the men and of-

COMPANY
NT FRONTAGE.

of Wharf Hearing in Supervisor Board.

mise Measure Finally Was Adopted.

ders Win Victory. Willard's Fizzle.

Board of Supervisors and the Car Company came to regarding the amount to San Pedro to be adver- sale.

Angeles Car Company franchise for 550 feet; the Committee of the Chamber of advised only 400 feet; and of the board were di- themselves.

franchise for 550 feet, purchaser being under to build a slip, was tioned for sale.

on, however, petitioners front franchise will be the Supervisors to build without such understanding will be advertised for Angeles Car Company ask for a franchise since to the fact that the along the new harbor is there was a disinclina- part of the board to deal the spirit of the most with the company. however, large stretches will not be franchised slipping what remains upon.

communication received from City, in charge of the at San Pedro, in reply from the board asking for regarding the feasibility along slips along the front- San Pedro was read, and be a resume of the situation engineering standpoint. Of referred particularly to the frontage asked for by the Car Company.

that the spur tracks are curves (which is a less than the Salt Lake com- Capt. McKinstry stated the event of the slips being to the pierhead line, 573 be required between the main and the inner end of the slip; the slips are at angle of 45 deg. pierhead line, then 287 feet sufficient.

the plat was accompanying the illustrated the points made by engineer in charge of the govern- works, and showed that there is the slips 300 to 400 feet long, perpendicular to the pierhead at an angle of 45 deg. with it. the west side of the harbor," McKinstry, "the pierhead from its extreme south- angle of west jetty) to the of the curve of the turning about 1050 feet long, for about of which franchises have and docks built. The not yet docked lies at end of the line, and the holds a franchise for it. The pierhead line is 6900 feet long, of 630 is docked. The re- feet is in two portions, long, lying to the south of the Salt Lake Rail- and the other 1240 the northward of the California company's dock. feet of water front still the last 1240 feet is the along which slip construc- .

McKinstry went on to show of dock frontage two depends on slipping the frontage remaining, and if docks are constructed there will be (including by the Southern Pacific 1050 feet more dock front and if slips are con- there will be about 7000 feet But even this latter Capt. McKinstry thinks will insufficient.

Rives, representing the ap- said that he did not doubt technical standpoint Capt. figures were all right. think that, in view of the of the law, and the ex- conditions, to insist upon the length of frontage merely to demand the im- frontage, he argued, would without the acreage in the

the land in the rear," said, "and, while we would inferred that we wanted given attempt to control the fact remains that if cuts down the frontage will not be long before a stretch of unavailable much as all the rear be in use. And the board dealt with tide lands, the controlled by the Ter- Company, from whom we right. At least half of the now ask for is occupied by other people."

the car company con- saying that while he was by the determination yet the fact remained would only offer the fran- without conditions, or offer it at all.

Longdon, while conceding was right in stating limits within which the act, said that the board down every applicant un- along with a slipping and then grant the fran-

said that might be a way the devil might be whipped stump, but so far as his concerned, he could not could get along with feet frontage.

Alexander said that he liberal with the car com- was willing to vote for 500 Graham went him said that he was will- for 600 feet. The chair- the feet would give the the room it could utilize. slip was built 450 would be

attempted to repre- Chamber of Commerce, but of it.

the matter to an issue, that 650 feet be ad-

later Alexander said that to second he would move be advertised, but Wil- not to be so speedy, as Graham's motion. Then moved to amend by chang- feet. Patterson said he just where he stood. He Sunday climbing around and becoming acquainted front of the new har- had got somewhat be-

fogged. He said he wasn't ready to vote either way until he had found someone to clarify his mind on certain points.

Chairman Longdon seconded Alexander's amendment, and thereupon Graham put the amendment to the vote. It resulted in a tie. Then the original motion was put, and again it was a tie. Patterson sat back silent, his mind in the initial stages of clarification.

Patterson then stated that he favored the slip proposition, but there were some points he wanted to be satisfied about. On motion the matter was then carried over until 2 o'clock, and in the interim Patterson said that he would confer with Capt. McKinstry and Attorney Rives.

Upon the board reassembling there was a unanimous vote that the southerly 550 feet of the frontage asked for by the Los Angeles Car Company be advertised.

C. E. Donnatin, who for years was in charge of the Southern Pacific shops, and who resigned his position to accept the position of mechanical superintendent for H. E. Huntington, is the head and front of the Los Angeles Car Company. Associated with him are R. N. Bulla, as vice-president; Percy R. Wilson, as secretary and treasurer, and Julius H. Martin. The purpose of the corporation is to construct rolling stock for electric as well as for steam railroads.

GETTING WEARY OF KINNEY.

HE PETERS OUT IN HIS CHARGES AGAINST NAFTZGER.

Backs Away from Efforts to Prove Most of the Accusations and Takes Time of Committee in Threshing Over Matter Published Months and Months Ago.

Abbot Kinney is petering out in his attempts to prove his charges against A. H. Naftzger respecting the latter's honesty in the management of the citrus-fruit marketing business.

Unable, apparently, to produce admissable evidence to sustain most of his accusations, he is devoting his attack to acts of the California Fruit Agency in hammering prices at eastern points in an effort to destroy the competition of the independents.

All that was told in The Times months and months ago. Notwithstanding that the matter was threshed out, Kinney is forking the straw over and trying to make it appear like thunder.

Meantime the public is tiring of the case, as was evidenced by the fact that there were yesterday afternoon only about a dozen spectators at the hearing, not counting reporters and attachés of the fruit exchange.

Members of the committee are also wearied of the subject. George J. Mitchell, one of the committeemen, said yesterday:

"It is an outrage that Mr. Kinney has absorbed all of our time in this manner. He has no proof of his charges against the character of President Naftzger, other than the circumstantial incidents of which every well-posted fruit man has been advised for eight years or more. He asserted that he had definite proof of the many rumors that were afloat and I accepted the onerous duties on this commission because I believed it my duty to properly probe such charges when backed by truth. I find that he has gathered no evidence on the subject that is worth while, and think it an outrage that our time has been thus taken up. The railroads are the sore spot and we can't get behind that."

While on the stand yesterday afternoon Mr. Naftzger was asked about the precautions taken to prevent the freezing of the fruit while on the way East. He said that the railroad companies had been asked wherever practicable to run the cars into roundhouses when the weather was exceptionally cold. Another thing done had been to put stoves in the ice boxes of the refrigerator cars in which the oranges were carried. That, he said, had been effective except at very low temperatures.

"The use of the stoves," said Mr. Naftzger, "was discontinued because the car companies threatened suits for damages to their cars. Then we tried to get the railroad companies to protect the fruit from frost."

In the morning session Kinney's attorneys, Messrs. Patchner and Trippet, offered in evidence a lot of letters, most of which were either to or from the California Fruit Agency or its agents, and by which it was intended to show that the agency cut prices ruthlessly in order to drive independents from eastern markets.

One of the letters bears date of March 7 last, and purports to have been written by Foy, the Omaha agent of the California Fruit Agency, to the Hot Springs Fruit and Produce Company of Hot Springs, S. D. In the letter the Omaha agent speaks of a car of oranges (which were from Fernando) having left Denver for Alliance and Hot Springs, and asks: "Will you buy the car and give us exclusive trade?" The letter speaks of the agency wanting the business in that district and continues:

"If you do not desire to operate with us we will simply be obliged to go onto the ground with the fruit ourselves and sell the retail trade through some other source. We will have the business in your section of the country regardless of how we get it, and if I do not receive an answer to my wire soon I will take the train for Alliance, where our car of fruit will likely arrive tomorrow or next day, and will take steps that are necessary to hold the business."

PERSONAL.

J. McCoy Williams, superintendent of the Oxnard sugar factory, is staying at the Van Nuys.

Paul B. Hay, manufacturer's agent from San Francisco, is staying at the Hotel Hollenbeck.

C. S. Hooper, an official of the E. P. & S. W. Railroad, registered at the Hollenbeck yesterday.

Mr. and Mrs. C. H. May, tourists from New York, are among yesterday's arrivals at the Westminster.

Henry Allen, world-tourist from New Zealand, with his wife, is making the Nadeau his Los Angeles headquarters.

I. G. Zumwalt of Colusa, arrived at the Hollenbeck yesterday morning. Mr. Zumwalt is the owner of Cook Springs.

J. Edwin Fulweiler, accompanied by Mrs. E. D. Fulweiler, is at the Angelus. They are sightseers from Philadelphia, Pennsylvania.

San Bernardino, Riverside and Orange Counties.

[NEWS REPORTS FROM TIMES CORRESPONDENTS.]

AGUILA CAUGHT BY A RANGER.

SLAYER OF COLTON CHAVEZ WAS MEXICO BOUND.

Murdered Victim's Widow Placed Under Surveillance While Preparing to Leave—Suspicion of Plot to Elope, and Implication in the Bloody Crime—Woman Hurt.

SAN BERNARDINO, July 25.—Ranger Jeff Kidder arrived this morning from Naco, Ariz., bringing details of the capture of Clatio Aguila, wanted here for the murder of Pedro Chavez, at Colton, Sunday night a week ago.

The capture was made Friday evening this side of Benson, and fifty miles from the international boundary, toward which the alleged murderer was headed.

Lieut. Brooks, with a party of rangers had just taken into custody a gang of outlaws wanted for a series of burglaries committed throughout the Benson region, when Brooks noticed a lone Mexican trotting along toward a gorge, evidently desirous of making his escape. The lieutenant swung into the saddle, and, drawing his six-shooter, galloped in pursuit, the fugitive being 200 yards in the lead.

It happened that just the day before the lieutenant had received a card from Sheriff Ralphs containing the photograph of the alleged murderer and his description, and as soon as he laid eyes on the fugitive at close range he recognized him.

When searched the officer found the

CLATIO AGUILA.
From photo taken four days before he killed Chavez.

41-caliber revolver with which Aguila shot Chavez through the head. It was fully loaded, and ready for action, and had the prisoner divined that his crime was known to the rangers he would have put up a fight. He admitted his identity, and charged his friends about Colton with having betrayed him, saying that if he got the chance he would drop a few more men before he died.

This morning he widow of the dead man was placed under surveillance, as she had made hurried preparations for leaving the country on learning of Aguila's capture, and it is thought she is implicated in the crime, having been deep in a plot to elope with Aguila, and on the occasion of her recent marriage with Chavez pursuaded him to draw his money from the bank, the presumption being that after the killing she could give the gold to Aguila, leaving herself but sufficient to escape also; but for some reason Chavez placed the money in the bank again immediately after his marriage.

The Sheriff will arrive with the prisoner Thursday morning. It is known that Aguila communicated with the woman as late as last Tuesday night, and the Sheriff had arranged for his capture Wednesday, but the fugitive had evidently been warned, and left that night for Mexico, having been seen the same night at Banning.

THROWN HIGH IN AIR.

Mrs. D. Greenburg of Colton was perhaps fatally injured in a runaway this afternoon. The horse attached to the vehicle in which she was riding took fright at the barking of a dog. After running several blocks the vehicle struck a telephone pole, throwing the woman high in the air. She struck the ground on her head, and has been unconscious since.

DOG POISONER AT IT.

A dog poisoner at Highland last night got in his work, killing from twenty to thirty canines, while this morning numerous others were in a dying condition. Strychnine was used.

ALMOST A MURDER.

A ranchman named Curtis, residing at Old San Bernardino, narrowly escaped being murdered by a cholo last evening, the fellow attacking him with a knife, the blade of which laid open his clothes and made a long cut across the abdomen. Curtis had remonstrated with cholos for causing a disturbance in front of his house, when one of them whipped out a knife and lunged it toward him. He saw the blow coming and stepped back, or he would have been disemboweled. Bert Osborn went to his assistance with a piece of gas pipe, with which he beat the man on the head before he could strike a second time, and routed the gang. The murderous Mexican was this morning bound over to the Superior Court.

BERDOOLINES.

George Shay, a borax miner, who for two years has been located at Barstow, was taken to the County Hospital this morning to be treated for a broken leg, which he sustained in a fall while having a friendly scuffle with a miner last evening.

Hog cholera is reported playing havoc in this valley and vicinity, the fatalities being so great as to have within the past two weeks cleaned out droves consisting of from 150 to 200. The disease is not confined to any one section.

John Vignon, a Frenchman, arrested last week charged with illegally selling liquor, pleaded guilty before City Recorder Hanna of Colton this morning, and paid a fine of $75. The evidence against him developed during the Coroner's inquest over the remains of Pedro Chavez, killed by Clatio Aguila.

ONTARIO.

NEWS NOTES.

ONTARIO, July 25.—The election of the Ontario School District will be held at the Central School Building August 15.

The question of whether a special tax shall be levied on all taxable property in the district to raise $2200 for improvements will be submitted. F. W. Hart has been appointed inspector and James King and W. A. Robb, Judges.

W. H. Morely has returned from Long Beach, where he located his family in his new summer residence on Signal Hill.

W. L. Malone and wife are visiting in Los Angeles and Ocean Park.

Miss Julia B. Tubbs is passing her vacation at Avalon.

Tuesday evening an ice cream social will be given by the Senior class of the Christian Endeavor Society of the Presbyterian Church at the home of Rev. Avery G. Hunt on West A Street. Mr. Hunt will leave for St. Louis and other eastern points in the near future.

The handsome residence of Erwin Philips, E Street and Laurel Avenue, is rapidly nearing completion, and will be one of Ontario's finest homes.

D. R. Magill and family are camping in Lytle Creek Cañon.

Mrs. Erwin Philips and daughter Ruth are visiting Dr. and Mrs. R. A. Cambell of Los Angeles.

SAYS NEIGHBOR IS A PEEPER.

SANTA ANA MAN ALLEGES PEACE DISTURBANCE.

Accuses a Citizen Residing Near His Place of Trying to Induce His Eighteen-Year-Old Daughter to Leave Home — Woman Heavily Fined for Conducting "Blind Pig."

[BY DIRECT WIRE TO THE TIMES.]

SANTA ANA, July 25.—[Exclusive Dispatch.] William Block of No. 801 G street had his neighbor, James Shelton, arrested today on a charge of disturbing the peace, alleging that Shelton has been coming around nights peeping in windows and trying to induce his daughter, who is 18 years old, to leave home.

The trouble between Block and Shelton commenced last month and reached a crisis two weeks ago, when Block's daughter ran away from home because he threatened to give her a severe beating. Shelton was in Los Angeles at the time for several days' stay, and Block went at once to Mrs. Shelton and told her that his daughter had run away with Shelton, and furnished her money to go to Los Angeles and hunt them up.

Mrs. Shelton went at once and found her husband at his usual work, he having never seen the girl. It later developed that Miss Block, terrified by her father's threats, had ridden her wheel to Long Beach and gone thence to Orange, where her father found her several days afterward and persuaded her to come home.

Block blames Shelton for the girl's leaving home, and when the latter came to the house Saturday night and began talking through the window to Miss Block the father swore to the complaint. Shelton says the whole affair is spite work, and threatens to retaliate by having Block arrested for sending Mrs. Shelton to Los Angeles to look him up.

WOMAN BEER SELLER FINED.

Mrs. Fred Franke enriched the city treasury today with $100 paid as a fine for selling beer at her home contrary to the city ordinance.

Mrs. Franke's offense was committed July 21, and the arrest was made this morning. She entered a plea of guilty, and requested the clemency of the court in imposing the sentence. She was given her choice between fifty days in jail and $100 fine, and she promptly chose the latter.

Mrs. Franke's "blind pig" is located at the old Franke bottling works on Custer street, and is notorious. Before the sale of intoxicants was entirely prohibited here, she was frequently arrested for selling beer on Sunday and for other infringements of the existing laws.

Henry Gibbs entered a plea this morning of not guilty to the second charge of whisky selling preferred against him. His trial was set for Wednesday morning.

ASSESSOR'S STATEMENT.

The annual statement of County Assessor Frank Vegely, just completed, shows the total valuation of all property within the county as $13,027,010. Of this amount $6,122,545 is the valuation of property other than city and town lots, $2,268,670 is the value of city and town lots, $1,155,720 is improvements upon city property, $1,196,175 is improvements on outside property, $60,450 is solvent credits and $1,703,325 is personal property. The assessed value of mortgages is $223,025. For last year the total valuation was $12,706,536, showing a net increase for this year of $320,474.

The same report gives the number of acres of barley for the year as 37,500; wheat, 15,500; oats, 1200; corn, 3500; hay, 20,000; grapes 1150; celery, 2500; sugar beets, 3500; beans, 4500. Bearing apricot trees are listed at 115,420, non-bearing at 45,060; bearing apples, 9715; non-bearing, 3700; fig, 2200; olives, 19,150; bearing peach, 19,910; non-bearing, 23,585; bearing pear, 3280; non-bearing, 1560; bearing prune, 20,450; non-bearing, 5820; bearing lemon, 35,605; non-bearing, 45,610; bearing orange, 472,180; non-bearing, 94,785; bearing walnut, 113,850; non-bearing, 79,190.

SANTA ANA NOTES.

A marriage license was granted today to Robert Baugh, aged 21, and Hazel Diltz, aged 19, both residents of Los Angeles.

George Spangler and Tom Hill succeeded in shooting a two-prong buck yesterday in the El Toro hills.

The Newport Beach baseball nine was defeated on the beach grounds yesterday by the Santa Ana team by a score of 9 to 6.

George Y. Coutts, Eugenia Coutts and Mrs. A. A. Patton were the purchasers today of the old Lehman place on the corner of Birch and Sixth streets, from Joseph Yoch. The consideration named is about $9000. The property has a large two-story brick building upon it, erected in the time of the boom and unused since.

ELSINORE.

HOT SPRINGS BUBBLINGS.

ELSINORE, July 25.—Mrs. George Arnett and son Harold of Downey, have joined her parents, Mr. and Mrs. T. N. Ellis here.

Misses Mamie and Ora Sitton have gone to Riverside and Glendora, en route for Dos Palos, where, with their father and brother, they expect to reside.

Mrs. R. C. Copin and son and her daughter, Mrs. F. E. Manes, with five children, are here from Oklahoma.

Rev. Francis M. Moody returned Saturday from Pasadena where he went to locate his wife, who is ill. Owing to her illness, Mr. Moody will not retain the pastorate of the Methodist Church here after the close of this conference year.

SAY IT SUNK WATER LEVEL.

PERRIS VALLEY RANCHMEN IN RIVERSIDE COURT.

One of Them Testifies that Lands Have Been Rendered Comparatively Worthless Because of Pumping Operations of Temescal Water Company.

RIVERSIDE, July 25.—The big water case in which the people of Perris Valley, represented by William Newport, are bringing injunction proceedings against the Temescal Water Company to prevent the defendant pumping water out of the valley, was called in the Superior Court this morning for the final round-up, to be fought to the finish.

Newport himself was on the stand all morning, and testified that his Menifee farms, worth over $100,000 three years ago, are comparatively worthless since the water company began to take its 600 inches of water from the valley. Defendant's counsel, however, made him identify his assessed valuation as fixed by the Assessor's books, which shows the valuation of his farms in 1902 to have been $8281, in 1903, $8575, and 1904, $9005.

E. E. Waters of Ethenac, another of the plaintiffs, was on the stand this afternoon, and with samples of the soil in a wet and dry condition, offered exhibits to disprove the assertion of defendant's that the land is hardpan, useless even with water on it, and therefore not suffering from the loss of the water. The moist samples were easily shoveled, from the bottom of pits which had soaked up several gallons of water within less than twenty-four hours. Mr. Waters, who has bored or helped to bore most of the wells in that district, was also asked to compare the depths of the wells when first bored with their present depths, to show that the water had been lowered by defendant's pumping plants from ten to twenty feet all over the valley. The case will occupy perhaps two weeks before it is completed.

FURLONG-CONNEALLY.

Miss Kate Conneally and Thomas Furlong, both of Los Angeles, were married this morning at St. Francis de Sailes Church, by the brother of the bride, Rev. Conneally. The bride was attended by her sisters, the Misses Marian and Birdie Conneally; and the groom by his brother, James Furlong. Mrs. F. L. Scoles of Oxnard, another sister of the bride, gave her away. Following the ceremony, a wedding breakfast was served at the residence of Father Conneally. Among the guests were Rev. Father O'Reilly of Ventura, and Father Burns and sister of Chicago. The young couple left this afternoon for St. Louis, and at the completion of their tour will return to make their home in Los Angeles.

WEED—QUEEN.

Ioka June Queen and Emery Weed were quietly united in marriage early Sunday morning at the M. E. parsonage, Rev. Dr. Haywood performing the ceremony with the ring service. Only two friends of the couple were present as witnesses—Miss Kuykendall and Mr. Blodgett. The bride is a member of the "Bithia Daughters" of the M. E. Sunday-school, and the groom is one of the "Berean Boys." Each has a large circle of friends. Mr. and Mrs. Weed left for Los Angeles where, after a short honeymoon, they will return for a week's visit with the bride's parents on Mullberry street, and then will return to Los Angeles to make their home.

BOLLINGER—SWIGGETT.

Frank S. Bollinger and Lucretia Alice Swiggett were married quietly Saturday evening at the United Brethren Church by Rev. J. L. Field. Both are well known and popular Riverside young people, and after a short honeymoon at beach resorts will make their home in this city.

METHODIST CONFERENCE.

With Presiding Elder Rev. W. M. Sterling of Los Angeles in the chair, the fourth quarterly conference of the First Methodist Episcopal Church held Saturday evening in the church auditorium was largely attended. By a unanimous rising vote, the conference adopted resolutions praying for the reappointment of Rev. B. S. Haywood, D.D., for another year. The official Board of Trustees was elected as follows: J. W. Covert, Silas Masters, John Gaston, August Haeberlin, H. P. Moore, A. B. McCormick, H. L. Leighton, T. W. B. Chamblin, Harvey Potter and H. B. Stephenson, Mrs. Lucia A. S. Hicks was made honorary member of the board. Stewards were elected as follows: M. S. Bowman, F. D. Ellis, E. P. Clarke, R. W. Best, R. C. Best, W. H. Robinson, M. C. Paxton, U. Alguire, Henry Raley, Z. T. Brown, C. A. White, C. F. Huse and L. W. Irvine.

RIVERSIDE JOTTINGS.

Mrs. A. H. Ross entertained a number of friends Saturday evening in honor of the birthday of Mrs. Sallie C. Hughes.

The ladies of the J. E. B. Stuart Chapter, Daughters of the Confederacy, have received their charter, and in celebration of the event are planning a picnic with their husbands and families at Fairmount Park Tuesday evening, to be carried out in true old southern style.

Mr. and Mrs. E. E. Miller are home from a two months' eastern trip.

Mrs. Vera Sweet of Los Angeles is visiting with Mrs. C. L. Daniels.

The grand jury is in session again today. A stenographer from San Bernardino has been employed, but what evidence is being taken has not yet been disclosed.

VENTURA.

STRIKE QUICKLY SETTLED.

[SPECIAL CORRESPONDENCE OF THE TIMES.]

VENTURA, July 25.—A pitters' strike was nipped in the bud promptly at the Canet apricot camp in Cañada Larga. At that place about seventy-five men, women and children are busy pitting fruit. They concluded Saturday that they were not getting enough money for their work. The price paid per box for pitting was 10 cents. The pitters wanted 12½ cents per box and threatened to throw down their knives unless their demands were complied with. A. Canet was in charge of the camp and saw no other way out of the trouble than to stand the raise. Then the pitters went on with their work. But Mr. Canet communicated with his son, Ed Canet, in Los Angeles. He told him the condition of affairs. Yesterday the Los Angeles man arrived with two pitting machines. He called the strikers together and told them that 10 cents per box was all he would pay, that if they did not want to work for that the machines would be put to work and they could go. This settled a majority of the pitters and they went back to their labors. The machines are still on the ground and will be ready to cut fruit whenever the pitters decide they are too tired to earn the money offered.

RAILROAD TO MATILIJA.

It is thought that before another summer a branch of the Southern Pacific will be pushed into Matilija Cañon from Nordhoff. The distance is only five of six miles, but the way is rough and heretofore there has been little call for a railroad into the rocky defile. This year is different from others in the Matilija, however. This season has seen more people go into the cañon than ever before. It is estimated that 2000 people are now in the cañon as visitors at the various resorts and camping along the Ventura River. At present this great rush of travel is carried by private conveyances. The railroad, always on the lookout to turn a penny, has had its eyes opened to this new traffic, which promises to be greatly increased as the seasons pass. This is said to be why a lot of railroad officials Friday paid a visit to Nordhoff and the section thereabouts. In the party, which arrived by special train, were Messrs. Kruttschnitt, General Manager Markham, Engineer of Maintenance of Way Wallace and Division Superintendent Burkhalter.

WANT NEW DEPOT.

A petition is being circulated in the county to have the railroad company build a depot and put in a station agent at Camarillo. This point has always been a leading one for shipping and all the trains shop there, but despite the fact that there is considerable travel there, which is growing, there is no accommodation whatever for passengers.

TEACHERS CHOSEN.

Teachers have been selected at various points in the county as follows: Matilija, Miss Gertrude Williams; Ocean View, Miss Mary Willard; Simi, Miss Grace Howard; Sespe, Miss M. DeLay; Briggs, Prof. Kiser and Miss Knapp; Santa Clara, Miss Nugent; Fairview, Miss Mortensen; Las Posas, Miss Grace Burnham; Pleasant Valley, Miss E. Russell; Mill, Miss Alice Gill; Arnax, Mrs. Armstrong.

VENTURA NOTES.

Charles Donlon and wife of Hueneme, who were seriously hurt in a runaway accident a few weeks ago, are again able to be up.

The case against Charles McGlinchey, who was arrested for dynamiting trout in the Ventura River, was dismissed Saturday before Justice Boling on the ground of insufficiency of evidence.

The Submarines.

When the new Secretary of the Navy, Paul Morton, comes back to Washington from Chicago he will probably be ready to announce his decision on the question of expending the $850,000 available for the acquirement of submarines. He carried away with him some voluminous reports from various expert sources, including communications from the two firms engaged in building the craft in this country. Both concerns have all they can do in filling orders from foreign governments, on the part of which there is a growing desire to obtain the American model. In the United States service this favor shown the submarine is increasing, and in place of the former disposition to regard the type as a mechanical plaything, as one bureau chief was in the habit of calling it, there is a sentiment which holds the boat to be of great value. In fact, the plans of naval strategy formulated at the Naval War College at Newport and in the Naval General Board at Washington are now taking into account more than ever before the part to be performed by the submarines of our own navy and those of a possible enemy. The advice has been given from various official sources that the Secretary of the Navy authorize the building of submarines of an improved design, as compared with those already constructed. It is believed by the Board of Inspection and Survey, for instance, that the submarine should be a more certain vessel, that its facilities for observation should be improved, and that its endurance below the surface of the water should be increased. These are factors which can be furnished by mechanical means, and it is believed that the natural development of details, due to the rivalry between the two concerns, will afford the improved qualifications. The Navy Department has at its disposal two funds, aggregating $850,000, appropriated by different Congresses.—[New York Tribune.

Pope's Sisters Leave Rome.

The Gordian knot is cut, and the sisters of Pius X., who live in Rome, have fled the heat and are in Castle Gondolfo. Before the decision was taken, great was the commotion in the little apartment in the Corso Vittorio Emanuele. However, in stepped his Holiness and not only insisted that they should leave Rome, but indicated where they should go, and as the good ladies would as soon think of cutting off their heads as dispute anything that Pius X. decides upon, they are already safe at the Papal summer home.

The palace, with its immense grounds, is one of the few temporal possessions left to the Pontiffs after the Italians took possession of Rome. It dominates both the Mediterranean on one hand and the tiny historic lake of Albano on the other, and is only about an hour by rail from the Eternal City. The palace is a rambling old pile, with enormous halls in which regiments could be accommodated; a fine chapel, but, alas! bare of furniture. At one time it had quantities of antique furniture, priceless marbles and old tapestries, but these have in the main vanished into thin air.—[Pall Mall Gazette.

Los Angeles County, Its Cities and Towns.

[NEWS REPORTS FROM TIMES CORRESPONDENTS.]

GLE PLACE'S DOUBLE WANT.

ATION AND A SUPERVISOR NORTH PASADENA.

Fire Brings About of Former, and S. T. Yields to Solicitation and His Candidacy for Office.

PASADENA, Office of the Times, No. Avenue, July 25.—North wants two things—badly. the disastrous fire of Sunday in which the home of John on Hammond street, burned ground, annexation and all of benefits has been earn- R. S. Walters, a res- Washington, mounted a box progress of the fire and ad- annexation from the view- fire protection, if no other to be obtained.

want of North Pasadena visor, and yesterday the of S. T. Davison was an- after urgent solicitation on of over 100 residents of the The letter sent to Mr. Davi- "We, the undersigned taxpayers and voters of adena, believing that this the Fifth Supervisoral Dis- have a representative on of Supervisors, for this dis- believing that if placed in you would make a con- and faithful servant as well and efficient member of do respectfully request that your name to go before the convention of the Fifth district as a candidate nomination to that office." was signed by over one voters of the district.

Davison's letter, in which he himself as a candidate,

Eason, Leisk and others: of the 23d, requesting me to al- name to come before the voters Fifth Supervisoral District for of supervisor received. Com- it has, unsolicited by me, from of my neighbors and friends, after due consideration, con- to accept your request and announce myself as a candidate the above office, subject to the ac- the Republican Supervisoral

Davison has been a resident of Pasadena for more than ten and has always taken an active in public affairs. Stress is at laid upon the fact that four of five Supervisors are from the city Los Angeles, and the claims of Mr. will be made upon the ground North Pasadena and the district which it is situate can best be rep- by a man who has lived long territory and knows well the of the district.

BENDUSKY'S LOSS.

family of seven children left father and mother without and but a portion of the furni- a seven-room house saved of a fire of unknown origin, destroyed the home of Bendusky on Hammond street afternoon. There had not been the range for several days, to the story of Mrs. Ben- of the family were in rooms when the flames were through between the and the plastering. Before could be given and help neighbors secured, the house though some of the fur- removed. Bendusky went home early in the morning, to Los Angeles, where he spent his hours when not em- his trade, that of carpenter- house was valued at $1800, on which had expired a ago. Some jewelry and the of one of the boys The family is being cared for neighbors.

INJURIES NOT SERIOUS.

the young man thrown bicycle on North Raymond Sunday afternoon, rested well Early in the evening, Sun- was taken to one of the Dr. cottages on North Marengo where Dr. Fordyce Grinnell to him. The young man conscious about ten minutes fall. Dr. Grinnell states that statements to the effect boy was unconscious all day were unfounded, and that interviewed as to the con- his patient.

RAISE SALARIES.

of Pasadena are poorly thought the City Commis- their regular meeting held afternoon. No action was though the matter was quite discussed, and the raise will be forthcoming upon the re- Commissioner E. R. Braley, in the East. Patrolmen $75 a month, captains $1000 chief $1300. The increase is about $300 a year, and is counted as the best on the Coast, the raise in with the approval of Under Chief Freeman Austin the city has been gang of criminals that had the community for years.

TERN WEATHER.

side of the street was terday by all who did not themselves to the beaches. of the excessive heat C. H. Roediger, No. 36 Oaks avenue, called atten- thermometer which hung in his place of business that high under the scorching the sun that it finally blew up mercury ran down the side of He exhibited the build- of his tale.

AND LOCKED IN.

of No. 55 South Fair was robbed of a purse also a pair of trousers, insult to injury he told the yesterday that the thief locked his room while he escaped. conducts a rooming-house, and an afternoon nap one of perpetrated the "outrage."

OF MRS. M'DOWELL.

McDowell, wife of a promi- of Natchez, Mass., died at her home on Washington Mrs. McDowell was a Southern distinguished lineage, being a descendant of Mildred Washing- was closely allied to the and Hurst families. The funeral at 10 o'clock this morning. Macormack of the Epis- church will officiate.

TON BLOCK BEGUN.

Slavin yesterday was a permit to begin the erec- the Boston Block, cost stated at $72,569. Building permits issued so far this month total $203,940, of which sum $90,919 was issued yesterday.

SMALL LUNCHEON.

Miss Rowena Blossom entertained charmingly at her home on South Grand avenue yesterday with a luncheon in honor of her friend Miss Balz of New York City, who is her guest for the summer. The table was prettily decorated with Santa Barbara poppies. The party included, besides the hostess and the guest of honor, Mrs. Edward Groenendike, Mrs. John Daggett, Miss Lillian Guyer and Miss Maud Daggett.

DUTCH SUPPER.

Mr. and Mrs. C. Mortimer Henderson were guests of honor at a delightful little Dutch supper given at the Country Club on Sunday evening, at which Roy Macomber played the part of host. Covers were laid for nine, and those at the table besides the host and the guests of honor were Mr. and Mrs. Edward Groenendike, Mr. and Mrs. Lloyd Macy, and Mr. and Mrs. John B. Miller.

Princess of Japan tea makes best ice tea. Sold at Kuranaga's.

Wigwam has moved to 61 N. Euclid.

Nettleton shoes, $3.50, at Fuller's.

Pictures framed at Wadsworth's.

Fine stationery at Leonard's.

SANTA MONICA.

OCEAN PARKERS RECEDE.

SANTA MONICA, July 25.—The Ocean Park City Trustees tonight receded from their position on the sewer question. Following the action of the Santa Monica City Trustees sometime ago, in giving notice that on August 1 the Ocean Park sewers would be cut off from the Santa Monica system, the Ocean Park Trustees adopted retaliatory measures. Among other things, they gave their chairman power to bring an injunction suit to prevent the threatened cut-off.

Now the Ocean Park Trustees say they have no intention to enjoin. At tonight's meeting they announced that they will permit the sewer to be cut and rely upon civil and criminal actions in the courts against the Santa Monica Trustees to reimburse the property interests of Ocean Park for damages, and to restore to them an outlet for the city's sewage.

When the Santa Monica City Trustees met tonight A. R. Fraser presented a communication offering a possible solution of the question. He says he "has discovered the opportunity" to save the taxpayers the amount of the proposed bond issue for the repair of the outfall sewer ($21,000,) and to give the city a better sewer system, doing away with objectionable features and to promote peace and harmony in the community so far as the question of sewage is concerned. He agrees to take Santa Monica's sewage at the city limits for the term of the life of the proposed bond issue and conduct it to the Los Angeles outfall sewer. He will accept as pay in full the amount of interest at 5 per cent. per annum to be paid for the term of years of the proposed indebtedness. This communication was referred to the committee of the whole, which will meet tomorrow night.

The ordinance to bond the city for $215,000 for a municipal water system and for other utilities was introduced and referred to the Committee on Judiciary. It will come up for final passage next Monday night.

JOHNSON GOES FREE.

The hearing of Oliver Johnson, the Santa Monica Cañon negro who was charged with the murder of his Indian wife, was conducted before Justice of the Peace Jenness today and Johnson was discharged from custody. The Indian woman's body was found last Tuesday where it had fallen over the bluff. The Coroner's jury Wednesday found that her nose was broken and her eye blackened. It found also that Johnson's fist was swollen. The negro had been unable to tell a connected story as to her absence and the jury concluded that Johnson had knocked her down in such a way that she had fallen about sixty feet. The fall killed her. The jury also heard evidence as to a quarrel in the evening of Monday between Johnson and his wife. But today at the preliminary examination the same incriminating evidence was not drawn out of the witnesses as was done before the Coroner's jury. Justice Jenness therefore adjudged that there was not sufficient evidence upon which to hold the accused to answer to the charge of murder.

SANTA MONICA BREEZES.

The Ladies' Mission of Los Angeles is coming to this beach tomorrow for a picnic in the surf.

On Friday the Sunday-school from Elysian Heights, Los Angeles, will come to this beach on its annual outing. There will be a large party of the excursionists.

There is a chance that Santa Monica Bay's beaches may unite in an effort to secure the Catholic picnic, to be run from Los Angeles to some beach at an early date. There are promised 15,000 excursionists for the day and by giving them the services of two bands and some aid from the two municipal leagues, it is thought that the big party could be "landed."

Pasadena Elks are coming to Santa Monica in a body August 12 to assist the local lodge in celebrating the victory in winning the Mt. Lowe clock.

G. W. Gassoway is erecting a cottage on South Ocean avenue.

SIERRA MADRE.

MANY ON THE TRAIL.

SIERRA MADRE, July 25.—With supplies for over three hundred people to be transported up the mountainside these are busy days for the burros on the Wilson's Peak trail. Among those returning from their vacation pilgrimage now and then there is one who has made a successful shot at a deer. Some of the best horns of the season have been brought down from the West Fork country.

Engineers have been here for several days completing the surveys for the proposed extension of the Pacific Electric Railway.

Mr. and Mrs. S. R. Twycross and son Convers, have returned from an enjoyable visit at their old homes in Maine.

Mrs. Hand and two daughters, and Mr. Worthington, all of Galveston, Tex., have been guests of Mr. and Mrs. J. A. Thompson for a few days. They were accompanied by Mrs. Harrigan of Los Angeles.

Mrs. Mary Barker and Mrs. A. S. Bixby have returned from a visit at Ventura.

Dr. and Mrs. W. J. Barlow of Los Angeles have been spending a few days at "La Mananica," their Sierra Madre home.

GLENDALE.

SCHOOL PLANS ACCEPTED.

GLENDALE, July 25.—The plans of C. F. Skilling of Los Angeles, for the new $10,000 grammar school, have been accepted, and the trustees will advertise for bids on construction immediately.

The trustees of the High School have reëlected George U. Moyse as principal, and Miss Ethel Hume Flood, Miss Edith M. Kendall of Berkeley, Miss Nora L. Warner of New York and Miss Belle Hall of Los Angeles, as teachers.

F. G. Taylor, who has been postmaster here for a number of years, has resigned, and Mrs. Hackman is petitioning for the position.

E. J. Vawter, who is an old-time resident, has left to join his brother Jesse in Alaska, where they have mining interests. Mrs. Vawter and her little boy and girl expect to follow in a few months.

The members of the Guild of St. Mary's Episcopal Church of this place entertained a number of friends at he home of Mrs. J. F. McIntyre Thursday afternoon with a Japanese tea.

EAGLE ROCK.

NOTES AND PERSONALS.

EAGLE ROCK, July 25.—Earnest Sherman, Will Broxholme and Burdett Crierly entertained a party of about fifty Gates' Hall Saturday evening. Dancing and progressive card games were enjoyed.

Misses Susan Parker and Edith Parker, who have been guests of Mr. and Mrs. P. W. Parker, have returned to their home in Los Angeles.

Messrs. Linn and Ray Murdock of Los Angeles and Miss Mary Cooper of Pasadena were entertained by Miss Lena Frackelton yesterday.

LONG BEACH.

WATER CONSOLIDATION.

LONG BEACH, July 25.—A deal was completed this morning consolidating the Long Beach Water Company and Citizens' Water Company. The Citizens' sells its complete system, including plant equipment, lands and franchise, to the Long Beach (Seaside) Company, and the transfer will take place immediately. The Citizens' was started as a competitor of the old company, and developed a plentiful supply of excellent water, but found it difficult to get sufficient patronage to make it profitable. The old company found it necessary to develop more water and began negotiations which resulted in the absorption of its competitor. With the additional patronage, plenty of water and only one set of operating expenses the old company hopes to make the business profitable, which it has not been heretofore. The acquisition of the new plant will also result in plenty of pressure for fire purposes. Under the transfer the Citizens' Water Company ceases to exist and its officers retire to private life.

BURGLAR UNDER TABLE.

The residence of R. S. Hutchinson, No. 232 Daisy street, was entered by a burglar at 11:30 last night. His movements aroused Mrs. Hutchinson, and her husband investigated. He found a door open and locked it. His wife was not satisfied and a search was made, finding the midnight marauder under the dining-room table. Seeing he was discovered, the fellow took a flying leap through the window to the ground below, and, after getting tangled in a clothes line made his escape. So far as known he did not secure plunder.

HERE AND THERE.

Bolsa Chica, on the line of the Pacific Electric will hereafter be known as Bolsa Beach.

M. J. Shaul, one of the city's foremost residents, has removed with his family to Oceanside, which will be their future home. Mr. Shaul will engage in the real estate business.

Today the Pacific Electric started a freight service, leaving Los Angeles at 6 a.m., and Long Beach at 8 a.m. In the afternoon a trip is made to Huntington Beach, leaving Los Angeles at 4 p.m. and Huntington Beach at 7 p.m.

The Long Beach Aerie of Eagles was instituted at Coughran Hall tonight with a charter membership of ninety. Three hundred visiting Eagles from Los Angeles, Pasadena and San Pedro were present to assist in the ceremonies, each aerie being accompanied by a band. Walter Moore, Special Deputy Grand President, acted as installing officer, assisted by Bert Mackley of San Pedro. After the ceremonies a banquet was enjoyed. The following are the first officers of the new lodge: President, E. Marsolb; Vice-president, Ross Moore; Chaplain, E. L. Frank; Secretary, T. G. Geary; Treasurer, Sim McCullah; Conductor, E. J. Burns; Inside Guard, D. Jackson; Physician, Dr. Holden; Outside Guard, Frank Overman; Trustees, C. C. Adams, John Gentry.

The Modern Woodmen tonight entertained A. R. Talbert of Rock Island, Ill., Head Consul. A class of twelve took the initiatory degree.

The City Trustees today ended the trouble over the appropriation of Pacific boulevard by the Salt Lake and Pacific Electric roads by granting the Salt Lake permission to build a temporary spur on the boulevard for a term of twenty-one months. The roads made another attempt to complete the spur this morning before permission was granted, but were promptly stopped. The roads will pay the expense incurred by the city.

CATALINA ISLAND.

ACRES AND ACRES OF TUNA.

AVALON, July 25.—The acres and acres of tuna which were seen yesterday in the vicinity of Long Point, are still there, but feed is so plentiful that they do not care to take the anglers' bait. The water in that vicinity is filled with young anchovies and sardines, just hatched from the spawn, and the tuna have simply to open their mouths and "go to it" to supply their wants. Gen. Barrett, who managed to get two out of the bunch yesterday had a strike this morning, but did not succeed in landing the fish. Very few others were as lucky as he. W. M. Hunt, Jr., and Herbert Earlscliffe were out from 5 a.m. until 8 p.m., yesterday, and were not rewarded with even a strike, and there were others who shared a like fate. The anglers still hope that the tuna will tire of the small fishes and take to the anglers' bait, and then there will be fun.

ISLAND RIPPLINGS.

The Catalina Card Club, representatives now here discovered that Saturday was Mrs. Charles Bradford's birthday, and during the afternoon her fellow members called at her cottage on Sumner avenue and gave her a surprise.

Mr. and Mrs. Charles Story have added other laurels to their fishing record, each taking another giant black sea bass. Mrs. Story had a little the advantage of her husband, taking a 306 pound fish in seventeen minutes, while he took one of 302 pounds in twenty minutes. They are having these mounted as they did two others recently taken.

A detachment of about twenty-five boys from the State School encampment was sent back to Whittier this morning to relieve those left at home, thus giving the entire number an outing here.

The boys of the baseball club of the State School are arranging a match game with the Avalon boys to be played Tuesday or Wednesday.

Senator Forrest Goodwin of Skowhegan, Me., is a guest of Commissioner James Clarke at the State School encampment for a few days. This morning Mr. Clarke had his guest out for a try at fishing for yellowtail. It was the Senator's first experience with fish of that size, but he proved himself a good sportsman and landed a thirty-two pounder.

Miss Katherine Mellus and Stewart Ingram are pluming themselves on having the record albicore for the year. It was taken by them yesterday and weighed forty-six and one-half pounds.

Mr. and Mrs. J. J. Mellus and their charming daughters, Misses Grace and Katherine, who have been staying at Hotel Metropole for almost a month, brought their vacation to a close today and returned to their home in Los Angeles.

Alfredo Mesquita, editor of the Daily News of Lisbon, Portugal, who is making a tour of the world, spent Sunday at Catalina.

Mrs. Milo Baker with her daughter and son, Elmo, is now domiciled in her cottage "Sans Souci" on Sumner avenue.

The Meteor went around the island yesterday with a party composed of H. Hall and wife, Misses Bertha and Kathryn Hall, Mr. and Mrs. T. A. Pelton, Mrs. Paul Gemilire, Capt. A. J. Smith, Charles Bryson, Los Angeles; Miss Lillian Rand, Charles Rand, Miss Lizzie Beck, Burlington, Iowa; F. Menzel, Milwaukee; C. E. Miners, Douglas, Ariz.

Fred I. Kramer of Los Angeles, passing his vacation at Camp Sunshine, Avalon, went fishing with Dode Wiebers and took a baby jewfish weighing fifty-eight pounds.

Lost at Avalon Saturday July 23rd, diamond sunburst pin. Finder please return to Mrs. E. J. Campbell, Box 275, Avalon, California, and receive reward.

DOWNEY.

HARD BASEBALL HITS.

DOWNEY, July 25.—While looking on at a game of baseball at Clearwater between the Downey Stars and Clearwater boys, Will Hansard was struck by a foul ball, breaking his collar bone and two ribs and crushing his left lung.

At the same hour and place "Doc" Myres was a spectator and a flying ball hit him on his right wrist, breaking the smaller bones.

Miss Jennie Gooch will soon leave for Berkeley to commence her studies at the State University.

Walter Grace, wife, son and two daughters left Tuesday on a camping trip in the San Jacinto mountains.

OCEAN PARK.

VOTE SCHOOL BONDS.

OCEAN PARK, July 25.—The Ocean Park school district held a special election today and voted $10,000 in bonds for the purpose of erecting a schoolhouse and acquiring a site. A dozen votes were cast and all were in favor of bonds. The schoolhouse will be built at once to the end that it may be occupied in September.

Several pleasant picnics are scheduled for the near future for this beach. The choir of Christ Church, Los Angeles, will spend tomorrow on the strand. Thursday Acacia Chapter Order of the Eastern Star is coming from Los Angeles to spend the day. The promoters of the picnic say there will be at least 400 excursionists. There will be no fixed programme farther than a picnic luncheon on the beach and a dance at night. On Friday, August 5, Troop D, N.G.C. is coming to the seaside for the day. The party will consist of at least two hundred.

W. F. Dugan of Los Angeles is here for a few weeks, being located on Wadsworth avenue.

A. Marks has purchased the M. L. Hudson property on Third street for a home.

Mrs. W. T. Black is entertaining Mrs. J. R. Russell of San Bernardino.

PLAYA DEL REY.

EASTERN STAR EVENT PLANNED

PLAYA DEL REY, July 25.—The date for the excursion of the Hollywood Chapter, Order of the Eastern Star, to this beach has been fixed for next Friday. This electric excursion will be conducted under the chaperonage of Worthy Patron Frank Lawton of the Hollywood Chapter. The feature of the affair will be the moonlight trip on the lagoon, dancing on shore, fireworks from the pier, and a literary and musical programme. There will probably be at least three hundred picnickers.

Work was commnced today by Contractor Goetz on the construction of the amphitheater, which will face the lagoon, and will be near the pavilion, upon which work will also begin in a few days.

The new racing boat of the Ocean Park Boat Club has arrived and will soon engage the Sherman in a race.

Cars on the electric road's extension along the strand to Santa Monica will be put in operation Friday. It is thought that the Hollywood and Colegrove through cars will make this run. This will give a half-hourly service. There is now a thirty-minute service between this beach and Redondo and Los Angeles.

Tomorrow afternoon Mrs. Walter J. Trask is to give a dinner party here to Mrs. E. P. Clarke and a number of other Los Angeles ladies.

On Thursday, August 11, the Nazarene Sunday-school of Los Angeles will hold its annual picnic and an excursion to this resort has been decided upon. This being a large Sunday-school, eight hundred picnickers are expected.

BOSSED THE COLONEL.

How a Recruit Succeeded in Getting Out of the Army Without Deserting.

[Kansas City Star:] "A number of years ago," said the captain, "I was stationed in the West, and during a time when the Indians were not as good citizens as they are now. We frequently had to make 'hikes' after them and bring them back to the reservation.

"A large batch of recruits—'rookies' as we called them—arrived at the post, Among them was a big, fine-looking fellow, who showed from his bearing and general get-up that he was 'to the manner born.' Each captain hoped that he would get the fellow in his company, for he had the earmarks of a goodcompany clerk and future non-commissioned officer. The captain who was lucky enough to get him learned nothing about him except that he was from New York and wanted to see life in the army. A little while after dinner, at noon, the first sergeant looked for the new man, but could not find him about the barracks of the company. He sent men to hunt in the other barracks, but no trace could be found of him. About this time the telephone connecting the commanding officers' quarters and the guardhouse began to 'sound off' most furiously.

"The officer of the guard replied and the commanding officer's remarks were about like this, and delivered in a most excited tone:

"'Lieut. Smith, come over to my quarters at once with half a dozen of the guard. There's a wild, crazy man in my house, one of the recruits that came this morning, and he needs attention. Hurry along!'

"Lieut. Smith went at a double time with several members of the guard across the parade ground to the quarters of the commanding officer, who met him at the front porch.

"'That "rookie" is just wild crazy,' he said. 'Take him to the guardhouse and send for the surgeon. He is a fit subject for a straitjacket.'

"The officer of the guard went into the house and found the fine looking fellow seated at the dining-room table with a glass of whisky and water in front of him. His feet were on the table and he was smoking a cigarette. He asked the officer of the guard to 'join him,' which offer was declined. When told to come to the guardhouse a lively mix-up took place between the fine young fellow and the guard. He was finally overcome and placed in a straitjacket by direction of the surgeon, who pronounced the man raving mad.

"What took place in the commanding officer's house was told by the officer next day. He said that on his return to his quarters he heard the pianos going, and on walking into the parlor he discovered the man seated at the piano playing some soft piece beautifully. He yelled:

"'What are you doing here?' When the man calmly turned around on the piano stool and softly said:

"'Hold up, my man, till I finish this piece; it is most lovely. I will attend to your case when I am through, but you must not worry me now.'

"He then spun around on the stool and finished the piece with a loud finale. By this time the coloned was wild, and yelled:

"'What in the blankety blank do you mean by this?'

"The fine young fellow spun around on the stool, and, holding both ears in his hands as if the yelling of the colonel hurt his ears, replied softly:

"'Now, my man, if you have any trouble to state to the commanding officer, tell him quietly, but do not yell so, for if you do I will be compelled to send you to the guardhouse, and that quickly. Now, tell me what is the trouble, for I will not have any man on my post badly treated, and you appear to be laboring under some excitement, as if you were in trouble.'

"The colonel was speechless as the fine young man arose and said:

"'Well, come in and have a drink with me. That may make you feel better.'

"The surgeon sent off papers recommending that the man be sent to the asylum at Washington, as he was undoubtedly insane. The father of the fine young fellow got wind of the matter, and in a few days arrived at the post with a discharge for him and took him away. He went quietly and nothing more was heard of him for some time, when the truth of the matter came out. It seems that the fine young fellow was the son of a rich business man in New York. He was a college graduate and had 'hit the pace' for some time. One day he made a bet of $1000 that he would enlist in the army and get out within a month without deserting, buying out or making use of any political influence. And he did so with seven days' grace."

ON THE WATER FRONT.

PORT SAN PEDRO, LOS ANGELES

ARRIVED—MONDAY, JULY 25.

Steamer Coos Bay, Capt. Johnson, from San Francisco and way ports.

SAILED—MONDAY, JULY 25.

Steamer Coos Bay, Capt. Johnson, for San Francisco and way ports.

Steamer San Pedro, Capt. Rasmussen, for San Francisco, with steamer Santa Barbara in tow.

Steamer Santa Barbara, Capt. Zaddart, for San Francisco, in tow steamer San Pedro.

LIST OF VESSELS IN PORT.

MONDAY, JULY 25.

Steamer Coos Bay, Salt Lake wharf.
Steamer Cabrillo, Southern Pacific wharf.
Barkentine George C. Perkins, Southwestern L. Co. wharf.
Barkentine Mary Winkelman, S. P. L. Co. wharf.
Barkentine Makaweli, Southern Pacific wharf.
Tug Liberty, Southern Pacific wharf.
Schooner Robert Searles, Crescent wharf.
Schooner Willie R. Hume, Crescent wharf.
Schooner W. H. Smith, Crescent wharf.
Schooner Balboa, San Pedro L. Co. wharf.
Schooner Andy Mahoney, L. W. Blinn L. Co. wharf.
Schooner Charles F. Crocker, Southwestern L. Co. wharf.

DUE AT THIS PORT.

Steamer Bee, from Eureka, via San Francisco.
Steamer Santa Monica, from Eureka, via San Francisco.
Steamer Shasta from Astoria, via San Francisco.
Steamer Mandalay from Eureka.
Barkentine Retriever, from Port Hadlock.
Barkentine John Smith, from Portland.
Barkentine S. G. Wilder, from Tacoma.
German ship Asia, from Antwerp.
Schooner Alice McDonald, from Portland.
Schooner Bertha Dolbeer, from Eureka.
Schooner William Olson, from Everett.
Schooner Espada, from Winslow.
Schooner James Rolph, from Astoria.
Schooner J. W. Cline, from Port Blakeley.
Schooner Honolulu, from Port Gamble.
Schooner Ruby, from Bandon.
Schooner Minner A. Caine, from Portland.
Schooner Nokomis, from Aberdeen.
Schooner Dora Bluhm, from Eureka.
Schooner Alexander F. Brown, from Bellingham.
Schooner Salvator, from Port Ludlow.
Schooner Allen A., from Eureka.
Schooner Bainbridge, from Port Blakeley.
Schooner Forrester, from Everett.
Schooner Fearless, from Bellingham.

SCHEDULED FROM FOREIGN PORTS.

German ship Asia, from Antwerp, out 175 days.
German ship Bertha, from Antwerp, out 120 days.

TO LEAVE—TUESDAY, JULY 26.

Schooner Robert Searles, Capt. Piltz, for Tacoma, in ballast.

FRIDAY, July 29—Steamer Bonita, Capt. Prebel, for San Francisco and way ports.

SCHEDULED FOR THIS PORT.

Steamer Bonita, San Francisco.
Steamer Pasadena, Eureka.
Steamer Whitesboro, Greenwood.
Steamer Olympic, Gray's Harbor.
Steamer Chehalis, Gray's Harbor.
Schooner Manila, Port Townsend.
Barkentine Robert Sudden, Aberdeen.
Barkentine Aurora, Tacoma.
Bark Hesper, Seattle.
Bark Haydn Brown, Tacoma.
Schooner Spokane, Port Gamble.
Schooner William Nottingham, Port Townsend.
Schooner Philippine, Tacoma.
Schooner Oceanic Vance, Port Townsend.
Schooner Challenge, Port Hadlock.
Schooner Susie M. Plummer, Port Angeles.
Schooner Argus, Port Blakeley.
Schooner Columbia, Ballard.
Schooner Alvena, Tacoma.
Schooner Muriel, Honipu.
Schooner Maid of Orleans, Seattle.
Schooner Ludlow, Port Townsend.
Schooner William Olsen, Seattle.
Schooner Mauweema, Ballard.
Schooner King Cyrus, Bellingham.
Schooner Taurus, Port Townsend.
Schooner Philippine, Muckilteo.
Schooner A. M. Baxter, Port Townsend.
Schooner Soquel, Port Hadlock.
Schooner A. F. Coats, Aberdeen.
Schooner Prosper, Ballard.
Schooner Meteor, Port Hadlock.
Schooner James H. Bruce, South Bend.
Schooner Lottie, Carson, Eureka.
Schooner Expansion, Port Townsend.
Schooner Transit, Aberdeen.
Schooner Bangor, Astoria.
Schooner Mildred, Port Townsend.
Schooner Ethel Zane, Port Townsend.

The steamer Hermosa makes regular daily trips to Santa Catalina Island and return.

TIDE TABLE FOR SAN PEDRO.

		High.	Low.
Tuesday,	July 26	9:16 a.m.	3:03 a.m.
		8:25 p.m.	1:59 p.m.
Wednesday,	" 27	9:48 a.m.	3:37 a.m.
		9:08 p.m.	2:36 p.m.
Thursday,	" 28	10:22 a.m.	4:15 a.m.
		9:40 p.m.	3:08 p.m.
Friday,	" 29	10:10 p.m.	3:29 p.m.
		10:53 a.m.	4:30 a.m.
Saturday,	" 30	11:28 a.m.	4:57 a.m.
		10:39 p.m.	4:15 p.m.
Sunday,	" 31	12:00 m.	5:17 a.m.
		11:06 p.m.	4:54 p.m.
Monday,	Aug. 1	12:35 p.m.	5:41 a.m.
		11:43 p.m.	5:44 p.m.

MOVEMENT OF "MOSQUITO" FLEET.

ARRIVED—MONDAY, JULY 25.

Launch Borcich, Capt. Borcich, from Catalina Island, with 700 pounds barracuda.

Launch Columbia, Capt. Mirolo, from Catalina, with 600 pounds barracuda.

Launch Advance, Capt. Dimock, from Avalon, with 500 pounds barracuda.

Sloop Osprey, Capt. Lee, from Catalina, with 400 pounds barracuda.

SAILED.

Sloop Alpha, Capt. Baly, for Catalina Island.

Twelve sailboats for fishing banks, and returned with fish for local wholesalers.

PORT ITEMS.

ALONG THE WATER FRONT.

WEATHER: Clear at 5 p.m.; wind southwest, velocity 12 miles.

The passenger and freight steamer Coos Bay arrived this morning from San Francisco and way ports with 402 tons of merchandise consigned to the Pacific Coast Steamship Company. After discharging, she took a return cargo and cleared for San Francisco and way ports.

The steamer San Pedro finished discharging her lumber cargo and cleared for San Francisco, with the disabled steamer Santa Barbara in tow. Repairs will be made to the shaft and propeller of the Santa Barbara upon her arrival at San Francisco.

The schooner Fearless sailed yesterday from Bellingham, with a full cargo of lumber consigned to wholesalers at this port.

The steamer Redondo is scheduled to clear today from Portland for San Pedro with a full lumber cargo.

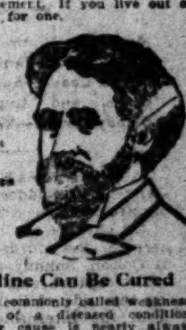

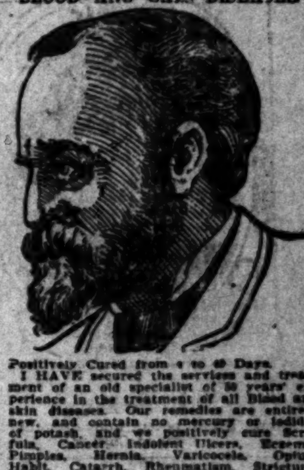

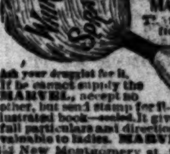

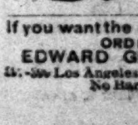

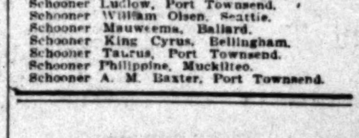

LOCAL POLITICS.

BARD'S LEAD IN PRECINCTS.

Country Districts Almost a Unit for Him.

Flint's Dependence on City Machine Work.

Complaints of Heelers as to the Dough Barrel.

Rebuffed in every attempt to invade the country districts, battered and bruised in attacks foredoomed to disaster, the petty bosses of the Flint machine are clamoring to be released from leading any more forlorn hopes.

In this State the balance of power lies with the country. The cities cast fifty votes for Senator, the country precincts cast seventy. It is contact with the adamant of these country districts that has damaged the Flint machine.

In the country among the fruit growers and the grain growers and among the irrigationists both in city and country, there is only one choice for Senator and that is Thomas R. Bard.

Kern county, Riverside county and Orange county have all declared for Bard. Ventura county is expected to do so today. In none of these counties has a machine indorsement even been attempted. Reports from other counties show that they are rapidly falling into line.

While Senator Bard has decidedly the best of the argument with the machine in Los Angeles county and is holding his own in the north, it is from the country delegates that he draws his chief support. In every State political battle fought during the last three administrations the machine has been defeated and it was the country vote led by Los Angeles county, that did the business.

Betrayed by the Los Angeles politicians who, when the campaign opened, took, his money and promised their support only to desert later to the Flint machine, Oxnard has lost heart in his campaign and his lieutenants are now working only in a half-hearted way. The wise ones now say that he is out of the race. In fact, most of them will not concede that he ever regularly entered.

"Senator Bard is stronger now than he was the day before Frank Flint's name was mentioned for the Senate," said a prominent politician yesterday. Flint's name was not mentioned until it became evident that the country would not vote for Oxnard. Monopolists and trusts do not go down with the country voter.

"Flint's affiliation with the railroad has taken from him any chance of election that he might otherwise have had. The people of California have fought the corporation misrule too long to submit to it now.

"Announcement of a railroad man's candidacy awakened the country people to a realization of what Bard's reelection meant to them. In the north and throughout the central portion of the State Bard is now the only candidate whom the country people consider. I believe that when the election reports are all in it will be found that a majority of the assembly delegates will be instructed against the machine. That is they will be expected to oppose Flint's candidacy even though Senator Bard should drop dead.

"The railroad company had lulled itself into the belief that the old anti-railroad spirit of the people was dying out. Flint's candidacy has kindled it to a blaze.

"From a political point of view, Flint's candidacy, in solidifying Bard's supporters and awakening the old hostility to the machine, has made Bard's reelection a practical certainty."

That it is an ill wind that does no good is exemplified in the political paradox that has grown out of union-ridden San Francisco. That city has half the entire city vote of the State, yet, judged by the last San Francisco election, more than half the legislators will be either labor union or Democrat. This will mean a loss to the machine of at least fifteen votes. There is not a country district in the State in which the labor union element has a ghost of a show. In fact outside of San Francisco and Sacramento the labor union vote is not a factor in politics. But in those two cities the men who once voted with the machine are now voting with the labor union gang. Between the two there is little choice.

"If the election for Senator were to be held and the people given a chance to express their preference, at least one hundred districts out of the 120 odd in the State would vote for Senator Bard," yesterday declared a former assemblyman who was a member of the State Legislature at the time the machine attempted to elect Dan Burns United States Senator.

"THE DOUGH."

WHAT TOM HUGHES SAYS.

Ward heelers of the Flint machine are attempting to make capital out of the fact that Senator Bard is not advancing money for making his campaign. They assert that this is an evidence of parsimony and that a man who will not put up the dough has no right to expect the "boys" to get out and work for him.

Viewed from a machine point of view this argument contains logic, for the memory of man runneth not to the time when the machine has put up a candidate with a personality to enthuse men to get out and work for him, except at so much per work.

These heelers cannot grasp the idea that there are men willing to spend thousands of dollars to advance the interest of the Republican party, but who will not put up money for their personal campaign, for the reason that it savors too much of buying votes.

"Senator Bard is not expending money in this campaign," yesterday afternoon explained "Tom" Hughes, one of Bard's staunch supporters. "Slight expenses are being incurred, but the money for incidentals comes entirely from donations made by business men who are interested in seeing Senator Bard returned to the Senate, who feel that it is worth something to them personally to have so able a representative at the nation's capital.

"In other campaigns Senator Bard is as liberal a man as there is in the State. For the advancement of the interests of the Republican party he has contributed thousands of dollars. But in a campaign in which the money expended must go to advance his individual interests, in which it is a contest among the members of the Republican party, the Senator feels that it ill becomes him to hire men to work for his interest as against that of a brother Republican.

"When Gov. Pardee was nominated he was not especially a Bard man. Bard owed him no political debts; yet when the machine, sulking because its candidate had lost, refused to make any donations to the expense of the State campaign, Senator Bard came to the rescue with a contribution larger than that of any made by any other man in the State. Pardee was a Northern man, but the contribution of the Northern Senator was less than one-fourth that made by Senator Bard.

"There are Republicans who know something of the liberality of Senator Bard in matters that do not affect himself. These men are now coming to the front and making contributions for the necessary expenses of this preliminary campaign. But the fact is there is little being done at the present time in the way of making a Bard campaign. Senator Bard's record is before the people. It is on that record that demands are coming from voters all over the State that Assemblymen and Senators shall be pledged to vote for his reelection. If the Senator thought today that the majority of the people of the State did not desire to see him returned to the Senate, his campaign would stop right now. He would not consent to an attempt to manufacture sentiment in his favor.

"In any campaign where it is a question of Republican against Democrat, Populist, Socialist or any other faddist, Senator Bard would be a liberal contributor. But for one in which all the parties concerned are Republicans, the Senator will not spend a dollar to help mould the will of the people."

N. W. Thompson of Alhambra is discovering that an Esopian campaign is not a success in Republican politics. Thompson is a candidate for the Assembly in the Sixty-ninth District, opposed to him are Dr. Swartout of the Ninth Ward and Mr. Walker of Long Beach. Thompson is a popular man in the district, but he has made no expression in regard to the choice for Senator. The Sixty-ninth District is almost overwhelmingly in favor of Senator Bard. Swartout has accepted the support of the Ninth Ward machine, and has promised Blanchard to support Flint in case he is elected. Walker, the Long Beach man, has declared for Bard. Thompson's campaign of silence is costing him pro-Bard votes that a declaration favoring Bard' reelection would win.

Attention, Supervisors.

LOS ANGELES, July 25.—[To the Editor of The Times:] I note from recent articles in the daily press that Leo Youngworth, the County Surveyor of Los Angeles county, is one of the mosquito fleet of the Flint squadron now operating in foreign waters. In other words, "Quakey" is making Sunday trips to Orange and other counties making himself perniciously active in trying to influence the various conventions.

As "Quakey" is drawing $300 per month salary to attend to business in Los Angeles county, it might be well for our Board of Supervisors to do a little disciplining. Public office is not a public push wagon for use in the dissemination of the gang's dictum in remote regions.

LOS ANGELES TAXPAYER.

Down the Political Pike.

Lankershim has discovered that the Senatorial bee is not a bee at all, but a hornet with a sting half a yard long. While Oxnard and his managers are moralizing over the political situation, their forces are demoralizing.

Some of the long-suffering and unterrified among the local Democrats are beginning to learn that while Mayor Snyder may know a good deal in politics, he does not always deal good.

Frank P. Flint has worn the corporate influence of the Southern Pacific as a cloak for a number of years; he now appears extremely likely to wear it as a political shroud.

"Every dollar I have was honestly made," protested the Assembly candidate to the boss of the machine.

Thus being assured that the candidate did not have enough to bother about, the boss turned him down and continued his search for a good fellow to rim up a smashed wheel.

"Do you think the Express is likely to desert us and support Flint?" asked the timid one.

"I am afraid not," gloomily responded the beet-sugar magnate. "You know when red scale once settles on a tree about the only way to get rid of it is to cut down the tree."

Some Observations.

LOS ANGELES, July 25.—[To the Editor of The Times:] The people of California are now witnessing the remarkable spectacle of a candidate for the exalted office of United States Senator advertising for support in the same manner as does the vender of patent medicines and the manufacturer of breakfast foods. Isn't is enough to make a man like Stephen M. White turn over in his grave?

In this connection I am constrained to remark that Mr. Flint's self-selected manager, J. S. Slauson, is a well behaved director of the Southern Pacific Railroad Company. This of course is eminently an appropriate selection.

But J. S. Slauson is also the Southern California representative (along with S. P. Attorney J. W. McKinley) of the Republican State Executive Committee.

It seems to me that all fair-minded party men will agree that the position of State committeeman is incompatible with that of official manager of a Senatorial aspirant. In other words, it is using the position to the disadvantage of the other candidates.

By all fairness Mr. Slauson should resign one position or the other.

FAIR PLAY REPUBLICAN.

MINES AND MINING.

Young Manager Wyatt's Discovery of Copper Ore in San Diego County.

William T. Wyatt, manager of the Casino Theater, returned to town yesterday after his summer vacation, bringing with him a face minus most of its skin, some specimens of ore that may make their owner rich, and the sweet recollection of a huge joke on the "old man"—genial "Harry" of the Mason Operahouse.

William Tremaine and family have been spending some time with father in the latter's bungalow at Coronado. The elder Wyatt has his own ideas about amusement and warm-weather recreation, and likewise, the younger man has his.

Among the family's supplies is a boat and a complete fishing outfit. H. C. Wyatt loves a cruise about San Diego Bay, and far out to the fishing banks that lie in the roughening blue beyond the peninsula. Fishing is his favorite sport, and while there are finny schools running within reach of seine, line or gaff he holds all other pursuits vain mockeries.

W. T. Wyatt also loves to fish, but he likes to vary his amusement with other things, and especially long, solitary walks upon the beach and in the hills that lie back of the city. The sand strips of the peninsula, quiet and still, reaching far out to seaward, were his favorite promenades.

Father couldn't see what sport could be found in these ramblings, beyond the crowd of bathers, beyond the life of the beach, beyond the houses—beyond anything except dunes and desolation.

One day last week his son walked along shore, and back into the highlands that border the bay. After being out several hours he came back. He had as exhibits several square inches of face minus its skin, a pair of torn pants, one lacerated hand, and several little green stones of apparent worthlessness.

H. C. laughed at his trousers and the missing cuticle, but he laughed most at the foolishness of lugging around three homely pebbles. Those pebbles served father as an appetizer before breakfast, dinner and supper.

William Tremaine, however, kept the rocks and said nothing.

As soon as he got to town yesterday he took them to an assayer, who found them heavy with a rich infusion of pure copper sulphide. Their finder has in his inside pocket a carefully-prepared little map of the territory in which he dug these stones out.

Last night he enclosed the assayer's report in a little envelope and sent it down on a late train to Coronado.

Then he took a little laugh all by himself.

ANGORA GOATS NEW INDUSTRY.

MIDDLETOWN, (N. Y.) July 25.—If the experiment undertaken in propagating a new species of angora goats at Debryce, Sullivan County, proves a success, it will mean a great industry for that section of the country. A large tract of land at Debruce has been purchased upon which has been placed a herd of imported white angora goats. The owner has now gone to New Mexico in quest of two thousand goats, and he proposes to cross the breeds, expecting to produce a superior species. If the experiment results successfully immense tracts probably will be devoted to the goat raising industry, as the animal's wool brings about 50 cents per pound in the market.

Boston G.A.R. Encampment.

Tickets on sale August 8, 9, 10, via Santa Fe. Visit Grand Canyon and World's Fair either direction. Santa Fe agents will tell you.

High-class Carriage Repairing.

Painting, trimming. Headquarters for rubber tires. Parrot Carriage Mfg. Co., 10th & Main.

COMRADES going to Boston to attend the Grand Army Convention are requested to address J. A. Osgood, Sierra Madre.